Home Edition

TELEPHONE 383-4111

CLASSIFIED 385-2121

The Daily Colonist.

Cloudy, Rain

★ ★ ★

(Details on Page 2)

Vancouver Island's Leading Newspaper Since 1858

No. 22–110th YEAR | VICTORIA, BRITISH COLUMBIA, SUNDAY, JANUARY 7, 1968 | ** | 10 CENTS DAILY 15 CENTS SUNDAY | 70 PAGES

—AP

Coaches sprawled as crash kills 13, hurts 40

★ ★ ★

'I Can't Make Contacts Doomed in Advance'

Go to Cong, Prince Advises

EDITOR'S NOTE — U.S. Ambassador Chester Bowles and a U.S. state department team are flying to Cambodia this week to discuss the Vietnam war and its side effects with Prince Norodom Sihanouk, the 45-year-old Cambodian chief of state. Here is a timely interview with Prince Sihanouk on the question of hot pursuit across borders and other aspects of the war.

By The Associated Press

Prince Norodom Sihanouk, the Cambodian chief of state, said Saturday he would not help arrange talks with North Vietnam or China, and suggested that the United States contact the Viet Cong instead.

"I cannot make contacts that are doomed to failure in advance," Sihanouk said.

His statements were in answer to a series of written questions submitted by The Associated Press on the Vietnam war and its peripheral aspects affecting Cambodia.

His answers came as preparations were being made in Phnom Penh for him to talk, starting about Tuesday, with Ambassador Chester Bowles, the American envoy to India serving on a special mission for President Johnson.

★ ★ ★

Sihanouk and Bowles will deal foremost with the question of hot pursuit of Communist forces refuging from time to time in border areas adjoining Vietnam.

The prince's written answers indicated that he did not believe in a possibility of a neutralized Vietnam, at least for the time being.

The questions, submitted in English, and the answers, translated unofficially from Sihanouk's original French, were as follows:

★ ★ ★

Q. In view of worldwide anxiety concerning the Vietnam war as well as the immediate dangers it poses to Cambodia, have you taken or do you intend to undertake contacts with Hanoi or Peking which could lead to talks between the belligerents?

A. I cannot make contacts that are doomed to failure in advance. Hanoi and Peking have always made it known to me that they would refuse to have conversations with the "aggressors of Vietnam." At any rate, the United States poses the question badly: It is with the National Liberation Front (Viet Cong) of South Vietnam that it is fighting; it is to them that they (the Americans) should address themselves if they are seeking peace. An end to the bombings of North Vietnam would no doubt furnish the possibility of a useful approach.

Q. Have you formally confirmed to the United States your willingness to hold talks on the border situation? Where and when should these talks take place? Under what circumstances would you permit hot pursuit by United States troops into Cambodia?

A. Ambassador Chester Bowles, personal representative of President Johnson, will

Continued on Page 2

Sihanouk

Race Woes Clouding Transplants

JOHANNESBURG (AP)—A wave of bitterness and recrimination is building up around South Africa's pioneer heart transplants.

Racial and financial aspects of the second Cape Town heart operation are clouding the medical achievement.

Some newspapers in this highly race-conscious country reacted angrily to overseas comment about the heart of colored—the South African term for mulatto—Cleve Haupt, 24, being given to Philip Blaiberg, a 58-year-old white dentist.

LIKE SPIDER

Perhaps most biting is an editorial in the Afrikaans-language Die Transvaler, an organ of the ruling Nationalist party.

"Just like a spider sucks its poison from a beautiful flower, so will the liberalist seize on even the most noble deed to obtain political venom from it," the paper says.

"The fact the heart of a colored was transplanted in Cape Town on a white person has given the liberalistic press in America, Britain and elsewhere the opportunity of sowing hatred and suspicion against the republic."

'HOW LITTLE . . .'

Columnist Dawie in the Cape Town Afrikaans newspaper Die Burger declared Saturday that reaction overseas is due to ignorance or malice.

"How little these people know about us . . . Why do they say so much about the fact that a colored man's heart was transplanted into a white man while the transplanting of a black man's kidney into a white woman—here in Cape Town—caused so little comment?"

The English-language press, which tends to oppose official apartheid-segregation polices takes a different view.

"That the second heart transplant operation at Groote Schuur Hospital should have evoked pointed allusions to our

Continued on Page 2

★ ★ ★

—AP

Control dogs weren't needed

Aboard Ship

Captain Gains On Fire

ROBE, Australia (Reuters) — A last-ditch attempt by a captain to save his burning ship appeared to be paying off today when the vessel was taken in tow.

Capt. M. Lausund, 32 crew members and eight passengers had abandoned the 6,410-ton Norwegian freighter Tomar as flames roared below decks. The ship was left drifting near here, 165 miles southeast of Adelaide.

Lausund and five volunteers returned to fight the flames after the crew and passengers were picked up by rescue ships.

BACK ABOARD

The ship was believed in danger of sinking and had drifted to within six miles of a reef when the captain and volunteers clambered aboard.

They managed to get the fire under control and a tug started towing the Tomar to Portland Harbor, about 130 miles southeast of Robe.

The fire, in a cargo of newsprint and paper pulp, started after a generator short-circuited and started a fire in the engine room early Saturday. It was still smouldering below battened-down hatches after the ship was taken in tow.

★ ★ ★

At Stanford: Fourth Try Completed

STANFORD, Calif. (AP)—The world's fourth human heart transplant was completed Saturday night and the patient was wheeled from the operating room at Stanford Medical Centre in good condition.

The head surgeon was Dr. Norman E. Shumway Jr., 44, head of the Stanford School of Medicine's Cardiovascular Division.

The heart patient was a 54-year-old steelworker who was forced to retire 18 months ago.

He received the heart of a 43-year-old housewife who suffered a massive brain hemorrhage stroke and had been in a coma 24 hours before her death.

The operation by Shumway and a team of surgeons began about 5 p.m. Saturday and lasted 4½ hours.

Shumway announced the patient's post-operative condition was satisfactory but cautioned that his progress must be carefully watched.

"This is only the first step," Shumway said. "Now the real work begins."

★ ★ ★

Thousands See Rites For Donor

CAPE TOWN, South Africa (AP)—Cape Town held the largest funeral in its history Saturday for a mulatto whose heart was transplanted to Dr. Philip Blaiberg, a white dentist, five days ago.

Mrs. Blaiberg attended the funeral service along with Dr. Christiaan Barnard, head of the transplant team. There were subdued cheers and some applause for the heart surgeon as he arrived with a member of his team, Marthinus C. Botha, a blood specialist.

EXCITED CROWDS

Police had to call in dogs as an excited crowd of 5,000 coloreds (mulattos) jammed the street outside St. Luke's Anglican church in suburban Salt River for the funeral of Clive Haupt, 24, who died Tuesday of a stroke. The crowd was well-behaved and the dogs obviously were there only as a precaution.

As the cortege edged its way

Continued on Page 2

★ ★ ★

Express Hits Truck

HIXON, England (UPI) — An express train carrying 500 passengers smashed into a 60-ton truck hauling a large electrical transformer Saturday. Police said 13 persons were killed and 40 injured.

Nine coaches of the 11-car Manchester-to-London train jumped the tracks. Police said it could not be immediately determined whether the five men in the truck all survived.

It was the third accident in 10 days involving a new automatically-operated crossing barrier British railways is installing throughout the country.

★ ★ ★

The train, traveling 75 miles an hour, sliced into the giant truck at a level crossing at the town of Hixon, six miles from the Midlands town of Stafford. Within minutes, the area was so jammed with the curious that police appealed to them to go home and let rescue workers recover the dead and wounded.

Kilimanjaro Triumph

Teenagers Beat Africa's Highest

MARANGU (CP-Reuters) — A party of climbers, including two teen-aged Canadians, returned to this Tanzanian community today with word that members of their 20-man group had made a successful assault on 19,340-foot Mount Kilimanjaro, highest peak in Africa.

★ ★ ★

Clara Johnston, 17, and her brother Geoffrey, 13, said they had the distinction of being with the small party which actually reached the peak while the other members stayed in caves 2,000 feet below the summit.

In all, 13 Canadians were in the party headed by Tanzania's army commander, Brig. M. S. H. Sararikya.

The summit was reached Friday after a four-day climb.

The party also included Clara and Geoffrey Johnson's father, Peter Johnson, counsellor at the Canadian high commission at Dar es salaam, and Geoffrey's twin brother, Stewart. Others were:

Group Capt. Frank N. Sheffield, 47, of Ottawa, commander of the Canadian military aid team to Tanzania, and his 13-year-old twins Julie and Geoffrey; Charles, 14, and John, 13, sons of Wing Cmdr. H. E. Brown; medical officer Maj. Don King and his wife and Flt. Sgt. Garth Bustin.

★ ★ ★

At the peak they planted a copy of the Arusha Declaration, the socialist manifesto of the ruling political party in Tanzania, issued by President Julius Nyerre last Feb. 2.

Inside Today

	Page
Bridge	29
Comics	17
Crossword	29
Financial News	10
Garden Notes	17
Names in the News	37
Outdoors	6
Social	22, 23, 24
Sport	12, 13, 14
Teenager	25
Television	28
Theatres	18
Week on the Prairies	9

Barnard

'I've Got To Do What I Want To Do Now'

Arthritis Threat Prodded Heart Surgeon

NEW YORK (UPI) — Dr. Christiaan Barnard said Saturday that his hands which performed the world's first heart transplant surgery are afflicted with arthritis.

★ ★ ★

"I've got to do what I want to do now, you see, because I don't know when I'll be completely stopped from doing surgery as a result of the arthritis," Barnard said in a special U.S. National Broadcasting Company program which was filmed in Cape Town.

The program, Dr. Barnard's Heart Transplant Operations, also featured an interview with Dr. Philip Blaiberg before the latest heart transplant operation was performed on him. Mrs. Blaiberg had signed a $50,000 contract with NBC, giving the network exclusive rights to interviews.

The figure was later reduced to $25,000 after cameramen were not allowed to film the actual operation.

★ ★ ★

The arthritic condition dates from the days when he was a student at the University of Minnesota, Barnard said. "In those days, I started to do some ice skating . . . and I developed a pain in my foot I thought was from skating. And then eventually my hands started, and my feet started.

"I went to see a doctor there and he said I had rheumatoid arthritis. And this has sort of been with me up to now. But it's never been so severe that it's really interfered with surgery," he said.

"You know I have aches and pains but it doesn't interfere with the technical side of surgery."

Barnard said that he takes drugs daily to ease the pain of the arthritis.

"This doctor in America told me that I have a high natural resistance to arthritis and he said I would probably never be completely crippled with arthritis. But now you can see my hands are still swollen and my joints are slightly swollen.

★ ★ ★

"It's usually after an operation, with all the moving of our fingers with the surgery, and in the evening my hands are painful. But it's interesting, now it's never sort of stopped me completely from my work. And I think this may have been a stimulus to go ahead because I realize I have a limited number of years to spend . . . so I've got to do what I want to do now, you see, because I don't know when I'll be completely stopped from doing surgery as a result of the arthritis."

ANDY CAPP

U.S. Troops Avenge Village Attack

SAIGON (UPI) — U.S. infantrymen suprised a band of communist forces near the embattled town of Tan Uyen and killed 58 in a three hour battle, U.S. spokesmen reported Sunday.

The communists were believed to be elements of the Viet Cong's Dong Ngai regiment which hours earlier had overran Tan Uyen and terrorized its citizens for five hours.

★ ★ ★

Units of the U.S. 1st Infantry Division intercepted the communist force about four miles from the burned and blackened village, which is only 20 miles north of Saigon.

U.S. spokesmen said the GIs jumped the communists as they were withdrawing back to their war zone D sanctuary about 25 miles north of Saigon and five miles north of Tan Uyen.

For three hours the Americans poured heavy artillery fire on the communists and helicopter gunships raked the jungles where they were hiding.

★ ★ ★

A 600-man communist force struck Tan Uyen before dawn Saturday, slamming mortar and machine gun fire into the straw and tin homes that line its dirt streets. The communists attackers also blew up South Vietnamese government buildings and assassinated two village officials.

The raid on Tan Uyen was one of a series of communist attacks Saturday on South Vietnamese government posts and villages which left 14 persons killed. Approximately 200 injured and about 200 families homeless.

Other scattered fighting in areas just north of Saigon left 43 communists killed. The battle left four Americans dead and 38 wounded, U.S. spokesmen reported. Nine of the casualties — one dead and nine wounded — were aboard an army UH-1 helicopter shot down by communists 62 miles north west of Saigon.

Heavy clouds protected the Hanoi and Haiphong areas from U.S. bombing attacks Saturday but radar-guided marine jets bombed to within 19 miles of Hanoi. American spokesmen reported 103 missions over North Vietnam Friday during which four American planes were shot down.

The outnumbered GIs who fought their way out of the communist ambush counted only two communist bodies when the smoke of battle had cleared. But a military communique Sunday said later sweeps boosted the total to 24.

Another company of 103 U.S. infantrymen, outnumbered by more than two-to-one by the communists, fought their way our of a North Vietnamese ambush Saturday following a 12-hour battle. Reports said the fighting left 16 Americans dead, 56 wounded and seven others missing.

Only 24 men in the company of the 196th Light Infantry Brigade emerged unscathed from the battle along the coast of the South China Sea 360 miles northeast of Saigon in the Que Son valley area — a zone of increasingly heavy combat.

Thousands Attend Rites

Continued from Page 1

through the packed rows of people to leave for the cemetery, Groote Schuur Hospital issued a bulletin saying that Blaiberg, 58, a dentist in whose body Haupt's heart is now beating steadily, is "progressing favorably."

Groups of people lined the road all the way to the colored section of the cemetery, which sprawls over many acres. Mrs. Haupt, dressed in black, was outwardly calm as she arrived at the graveside but broke down later.

UNEASY WAIT

There was an uneasy wait as the pall bearers could not be found. Probably they were held up by the crowd. Mayor Gerald Ferry, an old friend of the family, stepped forward with several near relatives to carry the casket to the grave.

Ferry, in a short speech, said: "From this tragedy something wonderful has occurred and Clive has been able to make a valuable contribution to science. All humanity is grateful to the family for allowing the use of Clive's heart."

ROSE PETALS

Barnard and Botha stepped forward and threw rose petals on the casket.

Earlier at a news conference, Barnard said he now wants to do a heart transplant on an African — strictly segregated in white-ruled South Africa.

Barnard explained that he wanted to perform the operation on a black suffering from cardiac myopathy, a progressive disease found mostly among Africans. He said the disease causes a high percentage of African heart failures.

ONLY THE HEART

With cardiac myopathy, he continued, only the heart is affected and the rest of the body is free of complications usually found among white patients, such as hardening of the arteries.

Barnard also said the medical team had learned from a comparison of the Blaiberg operation and the heart transplant for Louis Washkansky, who died of pneumonia 18 days after he was operated on Dec. 3.

The heart needs to be helped from 12 to 24 hours and perhaps up to 48 hours after the operation, Barnard estimated.

BIT CONFUSED

"The heart is not functioning as well as it should and in Blaiberg's case we used chemical stimulation," he said. "With the first patient, I think we were confused a little bit and thought this was evidence of rejection."

Rejection of the transplant heart as a tissue alien to the body has been of principal concern in the two operations in Cape Town.

★ ★ ★

Tory Candidates Hoping in Vain?

BILL THOMAS' NOTEBOOK Sunday

UPSET POSSIBLE: The efforts of the candidates for the Tory nomination could be all in vain. As the three-ring circus swings into the final act, ready for the Jan. 22 finale, there are a few souls who have been peeking into the rules and bylaws of the national body and there are a few points that need to be cleared away.

It seems on Page 6 of the constitution there are some clauses governing local associations, and these could be read as meaning the Victoria Association no longer exists in the eyes of the national body.

Article 9 has sections (a) through (e) and sections (d) and (e) sound as if they disqualify the Victoria local.

They say that for recognition, local branches must have held a general meeting to elect officers in a calendar year and that copies of the constitution of the local and rules governing nomination meetings must be available to members on request.

The last general meeting in Victoria was in October of 1966, and nary a one since. The constitution is not available and so far, the convention rules are still being drafted.

The executive which according to these rules is defunct is calling a nominating meeting ahead of the annual general meeting. In this way the national executive could refuse to recognize the candidate chosen here. Ah, well, that's politics.

□

HY'S HELPER: Since the news in this spot that Hy's manager Bill McAdams will be leaving for Vancouver in September, his patrons have been calling to ask who will mind the store here.

The job has gone to head waiter Bert Bevis. He will be in charge of the steak house but so far nobody has indicated who will run the Simpsons-Sears cafeteria.

□

AILING GRIT: Victoria's member of Parliament, David Gross, is recovering from surgery.

The Veterans' Hospital reports his condition as good, and he expects to be back on the job soon. He will be kept busy just answering the get-well notes from well-wishers.

□

FLAG FLAP: The Canadian flag has produced more debate than any issue in our nation's history. George Burnham wants to keep the Red Ensign. Now there is another contender.

Scots-born Tom Moran wants to see Canada adopt the United Nations flag with the word "Canada" beneath the globe and laurel.

He says this would "give us an international flavor in keeping with our role in the world."

□

NAME GAME: Spring Thaw singer Ed Evanko has a problem with his name.

New York interests want him for recordings and a part in a Broadway musical, but they have told him the name Evanko has got to go. The talented Ukrainian-Canadian is not keen on switching his name. Spring Thaws' comedian Jack Creley has suggested the name Ed Thawspring, but there has been no firm decision.

The show will play here March 1 and 2 at the McPherson Playhouse.

□

NEW NOTE: Merchants are often bludgeoned into buying tickets for entertainment events. A. G. Coning, who manages the Mayfair Shopping Centre, has decided to do something for the education and cultural development of young Victorians.

He has bought 100 tickets to the recital by violinist Christian Ferras at the McPherson Playhouse later this month.

The tickets will be distributed to the children by school music teachers, who have been asked to select pupils who are likely to enjoy this type of performance.

□

THAT GAL AGAIN: The old show biz quip "return engagement by popular demand" has a hollow ring, but in the case of Lynn Brooks it's true.

So many patrons at the Old Forge asked when she was coming back that Big Bad John Olson was forced to book her again. Anyone who has heard her sing doesn't need to be told she is great.

From Page 1

Prince

be in Phnom Penh toward Jan. 9. We will obviously discuss all the subjects of common interest.

I never "permitted" American pursuit in Cambodia: A sovereign country cannot give such a "permission" and our people would not consent to it. I only indicated that we would not intervene militarily if a fight between Americans and infiltrated Vietnamese, therefore one is as much at fault as the other, took place in the outlying and uninhabited regions of our territory.

★ ★ ★

Q. Do you believe that a neutralized Vietnam can be accomplished? If so, how?

A. This appears to me, for the present, impossible. The 1954 Geneva accords foresaw the reunification of South and North Vietnam after general elections that Ho Chi Minh president of North Vietnam, rightly adorned with the halo of the liberator, would have won hands down.

Knowing this, the United States has refused to allow elections, preventing the reunification from being accomplished. But the more the Americans hound Vietnam, the more the regime of the North wins the hearts of the people of the South.

★ ★ ★

For the moment, I advise the Americans to very carefully read the political program of the National Liberation Front of South Vietnam, which promises neutrality and an altogether liberal democracy for the South for several years.

A solution would perhaps consist of allowing Vietnam to reunify, as it (North Vietnam) intends, and propose to accept its (reunified Vietnam's) neutralization from the international point of view while at the same time allowing it to remain socialist domestically.

The socialism of the Vietnemese is very nationalistic and patriotic, and very jealous of its independence. Such a solution would perhaps be acceptable to North Vietnam.

Siamese Twins

Heads Divided By Surgeons

JOHANNESBURG (Reuters)—Surgeons at the Transvaal Memorial Hospital for Children in this South African city Saturday successfully separated Siamese twins joined at the head, a hospital spokesman announced.

The white twins, Catherine and Shirley O'Hare, were born in October by caesarian delivery.

The hospital superintendent said the twins were in satisfactory condition, but still on the danger list.

★ ★ ★

The operation, performed by a 27-man surgical team, lasted five hours.

"The twins stood the surgical procedure well," the statement said.

The twins were born two weeks prematurely Oct. 6, to Joyce O'Hare, 22. The father is a Johannesburg businessman.

★ ★ ★

The success of the operation could be another first for South Africa's surgical teams, who in the last month performed two heart-transplant operations.

Two previous attempts to separate Siamese twins joined at the head were only partially successful. In each case one of the twins died shortly after.

★ ★ ★

When Catherine and Shirley were born, they were fed through tubes for eight days.

Medical sources said the twins shared scalp, underlying tissue and possibly part of the skull.

They were otherwise normal, the hospital said, and weighed about 5½ pounds at birth.

Continued from Page 1

Racial Woes

race policies in the overseas press is not difficult to understand," says Johannesburg's Rand Daily Mail.

The Star of Johannesburg says: "This is perhaps what the world finds so difficult to understand: That in spite of our crazy rigidities, of our race imbecilities, of our seemingly endless lack of compassion there is still sufficient flexibility, sufficient humanity left to meet the periodic challenge when it comes."

WOMAN BANNED

The government-franchised South African Broadcasting Corp. barred Betty Lindsay, American wife of free-lance correspondent Gordon Lindsay, from its studios after she suggested during a recording session that South Africa might legislate against inter-racial transplant.

South Africans were also disturbed by what they called "chequebook journalism," practised by competing U.S. television networks.

The National Broadcasting Co., obtained a court injunction against a photographer who, it is contended, sneaked photographs of Blaiberg out of the hospital in violation of an exclusive agreement the network said it had with the patient. The photographer, Don MacKenzie, was reported ready to fight NBC in South African courts.

TRIP CRITICIZED

Some South Africans are unhappy about suggestions from overseas that Dr. Christiaan Barnard, head of the transplant team, made personal appearances in the United States to raise money for Cape Town's heart research.

Lionel Murray, chairman of Groote Schuur and of the Chris Barnard Cardiac Research Fund, said Saturday: "Prof. Barnard's visit to the United States was a personal and professional one and had no motive connected with the fund."

Murray said the fund "is there for voluntary contributions" and "spontaneous contributions have already been received from a very wide area and among these was a donation of $5,000 from the Columbia Broadcasting System."

Missile Launchers

Flying Triggers Succeed

SEATTLE (AP) — Minuteman intercontinental ballistic missiles have been released from silos at Vandenberg Air Force Base, Calif., by means of airborne launching - control centres, The Boeing Co. confirmed Saturday.

Boeing, weapon - system integrator for Minuteman, was selected by the U.S. Air Force to develop the airborne-launching concept in November, 1965.

The company said it has completed delivery of electronic and other equipment for the control centres, which makes it possible to launch the silo-based Minuteman from flying Strategic Air Command posts as an alternate to launching from underground centres.

BUILT IN

Safeguards against accidental or unauthorized launchings are built into the system, Boeing said.

The Vandenberg launchings were carried out early last year under the direction of the U.S. Air Force Space and Missile Systems Organization.

Mixed Fuel Sets Space Milestone

ELGIN AIR FORCE BASE, Fla. (AP) — A unique "hybrid" rocket engine has successfully been fired high over the Gulf of Mexico in a milestone test leading to a third major method of rocket propulsion.

Installed as the propulsion system in a modified U.S. Navy target missile, the engine burned a mixture of solid and liquid fuels. Rocket motors now in operation in America's military and space arsenal all use liquid or solid fuels separately, not in combination.

Project officials said the 15-foot-long hybrid - fueled missile streaked away from an F-4 Phantom 2 aircraft at nearly twice the speed of sound—about 1,400 miles an hour — down Elgin's aerial test range over the Gulf of Mexico. Flight time was "about five minutes," they said.

Exact date of the test was not announced, but it was believed to have occurred shortly before Christmas.

Walking Helps the Circulation And Eases Varicose Veins

By JOSEPH MOLNER, MD

Your Good Health

Dear Dr. Molner: I am 58 and have varicose veins. I wear supporting hosiery which helps. I would also like to take a walk every day, but do not know whether this would benefit or harm me. — Mrs. S.G.

Walking — and the muscular activity — promotes circulation; therefore it will benefit rather than harm your varicose veins. The supportive hose is a helpful protection.

There is a vast difference between walking and merely standing.

While the blood pressure originating in the heart's action is the major force causing the blood to circulate, movement of the muscles also helps keep the blood circulating by a sort of massage effect. This is one of the several reasons why daily exercise is good for us.

But merely standing still is not exercise in the sense that walking is, and the person with varicose veins should try to avoid standing motionless. If it is necessary to stand up for many hours, as, for one example, standing at a counter in a store, the leg muscles should be kept as active as is reasonably possible. Moving just a few steps this way and that is, to some extent, an equivalent of walking. Flexing the muscles, moving the feet, even wiggling the toes means that there is movement in the leg muscles and it helps.

I'm not what you would call an exercise hound but I do strongly endorse activity. It needn't be particularly strenuous, but an effort to get some daily activity — and walking is excellent — is good for all of us.

□

Dear Dr. Molner: I am 12½, five-foot-seven, and weigh 190 pounds. Every time I put food in my mouth my Dad yells about "calories." I have tried about six diets but they don't work. What can I do? — O.W.

Yelling won't do any good — even though it's true that too many calories is what made you so fat. Ask Dad to take you to your doctor; let him prescribe a diet that will be enough to keep you healthy but not add any more fat.

Fire Destroys Co-op Building

CHILLIWACK, B.C. (CP) — A $250,000 fire today destroyed the Chilliwack Central Co-op building.

Firemen saved several grain-filled silos near the main building, but were unable to save the office section. The fire is believed to have started in a tower above the building, where a new motor was installed recently.

The Weather

JAN. 7, 1968

Cloudy with rain in the morning, changing to showers around noon. Little change in temperature. Winds light. Saturday's precipitation nil; sunshine 0 hr. 12 min.; recorded high and low at Victoria 38 and 34. Today's forecast high and low 42 and 35. Today's sunrise 8:05, sunset 4:34; moonrise 11:47, moonset 12:20.

East Coast of Vancouver Island—Cloudy with rain in the morning occasionally mixed with snow, changing to scattered showers in the afternoon. Winds light, occasionally rising to southeast 15. Saturday's precipitation nil; recorded high and low 37 and 26.

West Coast of Vancouver Island—Cloudy with showers. Little change in temperature. Winds light. Forecast high and low at Tofino 45 and 35.

North Coast—Mainly cloudy with few showers over Charlottes, and snow flurries on mainland. A little colder. Winds light except northeast 25 and gusty in mainland inlets.

Five-day outlook: Normal precipitation and temperatures through Wednesday.

READINGS

	Max.	Min.	Precip.
St. John's	29	28	.08
Fredericton	9	−3	--
Halifax	17	10	--
Montreal	1	−7	.01
Ottawa	6	−5	.05
Toronto	28	16	.01
North Bay	5	−9	.08
Port Arthur	−17	−30	--
Kenora	−26	−48	Trace
Churchill	−38	−45	Trace
Winnipeg	−19	−41	--
Brandon	−16	−38	--
The Pas	−20	−39	--
Regina	−15	−33	Trace
Saskatoon	−15	−37	--
Prince Albert	−12	−34	--
North Battleford	−22	−34	--
Swift Current	−13	−30	--
Medicine Hat	−10	−28	--
Lethbridge	−8	−25	--
Calgary	−4	−21	--
Edmonton	−14	−33	--
Kimberley	11	−4	--
Castlegar	18	4	Trace
Revelstoke	19	13	.06
Kamloops	19	11	.02
Penticton	27	13	--
Vancouver	36	28	--
Comox	38	29	Trace
Prince Rupert	34	31	.17
Prince George	12	1	.09
Fort St. John	−15	−25	--
Whitehorse	10	4	.11
Seattle	38	30	--
Portland	35	29	--
San Francisco	48	32	--
Los Angeles	66	43	--
Spokane	28	5	--
Chicago	12	6	.04
New York	29	16	--
Miami	79	71	--
Phoenix	68	33	--
Las Vegas	53	25	--
Honolulu	81	68	--

TIDES AT VICTORIA (Pacific Standard Time)

	Time A.M.	Ht. Ft.	Time A.M.	Ht. Ft.	Time P.M.	Ht. Ft.	Time P.M.	Ht. Ft.
6	00.30	4.0	08.45	9.2	17.30	6.4	18.05	6.4
7	00.45	5.0	09.30	9.2	17.10	5.4	21.55	5.7
8	00.05	5.7	09.10	9.2	17.35	4.6		
9	08.30	9.2	18.05	3.0				
10	09.20	9.2	18.30	2.8				
11	09.20	9.3	19.05	2.2				
12	09.45	9.5	19.35	1.7				

TIDES AT FULFORD HARBOUR (Pacific Standard Time)

	Time A.M.	Ht. Ft.	Time A.M.	Ht. Ft.	Time P.M.	Ht. Ft.	Time P.M.	Ht. Ft.
6	02.10	4.5	10.10	11.4	17.50	6.3	21.50	7.2
7	02.45	5.8	10.40	11.2	18.20	5.4		
8	00.50	7.4	03.20	7.2	16.35	10.9	19.35	4.5
9	03.10	8.5	04.45	8.5	11.10	10.7	19.25	3.8
10	04.40	9.6	05.55	9.6	11.20	10.5	19.55	3.1
11	05.15	10.4	08.05	10.2	11.25	10.5	20.20	2.5
12	05.35	11.0	09.35	10.4	12.15	10.5	20.35	2.0

HEAR BETTER

Come to the office and try one of our latest model hearing aids. We have been fitting hearing aids since 1938.

Victoria Hearing Aid Co.

B. S. H. Tye
200 Yarrow Bldg.
645 Fort

Little & Taylor's

CLEARANCE SALE

CONTINUES . . .

Save 40% on

- Watches
- Plated Flatware
- Glassware
- Stainless Flatware
- Stone Rings
- Flatware Oddments
- Gold Jewellery
- Diamond Rings

See our windows for many savings. No exchanges, no lay-aways, no refunds, no telephone calls.

CONVENIENT TERMS

Little & Taylor Jewelers Ltd.
Your Family Jeweller Since 1910
1209 DOUGLAS STREET 385-4431
OPEN FRIDAY EVENINGS 'TIL 9:00 P.M.

CHANGE DULL EVENINGS TO FUN-FILLED NIGHTS

Every day I show about 10 men and women of all ages the easy way to become more popular... meet nice people, make new friends... go out more often... have more wholesome fun!

Studio Open From Noon to 10 p.m. Daily (Saturdays 'till 5 p.m.)

Arthur Murray
PARTY TIME CENTER
FRANCHISED STUDIO
715 YATES ST. 385-1476

BE CONFIDENT ABOUT YOUR INCOME TAX

Stand up for your tax rights! Let BLOCK help you find all your legitimate deductions and give you every possible tax advantage. Our service is quick, convenient and inexpensive. We're confident, too!

$5 UP COMPLETE RETURNS

LIFE GUARANTEE
We guarantee accurate preparation of every tax return. If we make any error that cost you any penalty or interest, we will pay the penalty or interest.

H&R BLOCK LTD.
Canada's Largest Tax Service with Over 100 Offices

2903 Douglas
23 Cadillac

Weekdays, 9 a.m. - 9 p.m.; Saturday, 9 a.m. - 5 p.m.
386-0013

NO APPOINTMENT NECESSARY

Vietnam Reds Made 'Deliberate Attack'

U.S. Sailors Sure About Tonkin

By CHARLES HILLINGER
Los Angeles Times

LONG BEACH, Calif. — There was no doubt in the minds of U.S. navy men aboard the destroyers Maddox and Turner Joy that they were fired upon by North Vietnam PT boats Aug. 2 and 4, 1964.

In recent weeks, however, critics of the Vietnam war have been voicing scepticism about the attacks on the two ships.

Questions raised about the Gulf of Tonkin incidents are being investigated by the Senate foreign relations committee, headed by Sen. J. William Fulbright (D-Ark.).

★ ★ ★

Long Beach was the first port the destroyers pulled into after the incidents three years ago and officers and men of the Maddox and Turner Joy met for the first time with newsmen following the naval engagement.

They described the action in great detail and displayed the one souvenir from the battle — a 12.57-mm. machine gun bullet hole.

Capt. John Herrick, flag officer of destroyer division 192, and stationed aboard the Maddox, told in an interview of the first attack Aug. 2, 1964:

"We were on routine patrol on a quiet Sunday afternoon — we thought.

★ ★ ★

"We saw a group of five boats cruising down the coast from three to five miles offshore. We were 10 or 12 miles out to sea from them. They disappeared around Hon Me Island, a small North Vietnam PT base.

"Half an hour later, three of the boats appeared on our radar scope. They were over the horizon, out of sight. They were headed for us at 50 knots.

★ ★ ★

"They came into sight. They threw up good-sized rooster tails as they came toward us.

"They were 16,000 yards from us. We knew they were on an intercept course with us. They got to 10,000 yards. We fired three warning shots over their bows.

"They never hesitated. They kept coming."

As to which side fired first, Herrick insisted:

"It was a deliberate attack on their part. Their torpedoes were on the way before we fired our first shots.

★ ★ ★

"When their boats kept running at us at 50 knots, one thought kept going over and over in my mind," Capt. Herrick said, "that was—it can't be happening . . . it can't be happening."

He said he believed gun crews on the Maddox sank one PT boat and damaged two others.

★ ★ ★

Lieut. Keith Bane, gunnery officer on the Maddox, pointed to the machine gun bullet hole on the fantail of the destroyer, and commented:

"That was the closest they came."

Bane described the sinking of the North Vietnamese PT boat by his gun crew:

"We saw our fire hit one of their ships in the water. It started to burn — It came dead in the water. It was during the height of the battle. We were moving fast, as they were. We never did see any of their personnel enter the water from the burning ship."

★ ★ ★

Bane also told how two torpedoes from two of the North Vietnamese boats passed the Maddox less than 200 yards away.

Cmdr. Robert Barnhart, skipper of the Turner Joy, told how his ship joined the Maddox three hours after the first battle on orders of President Johnson.

Two nights later, at 10 p.m. Aug. 4, the North Vietnamese PT fleet struck again, he said, this time attacking the Maddox and Turner Joy 65 miles off the North Vietnamese coast.

This is the way Barnhart described the second attack:

"We picked them up on our rada. It was pitch dark. You couldn't see 300 feet in front of the ship.

"The PT boats were coming at us full throttle. We were under attack for three hours.

★ ★ ★

"We could see silhouettes of the PT boats when our aircraft (from the carrier Ticonderoga) dropped flares around them. We believe we sank two of their boats."

Herrick and Barnhart both praised crews of the two destroyers.

"Everyone was ready. Everyone performed excellently. Their morale was perfect," said Herrick.

★ ★ ★

"I've never been so proud of a group of men," said Barnhart.

"I thought I was seeing the start of the Third World War," said Dean Abney, boatswain's mate first class, a member of the 5-inch gun crew on the Turner Joy.

"Everyone on the ship felt the same way.

"We were at general quarters. I saw what appeared to be a boat following our wake. Three North Vietnam PT boats had been picked up on our radar scope. We were told over the PA system they were coming at us at 50 knots.

★ ★ ★

"About 2,000 yards off our ship I saw what appeared to be a small Chris-Craft.

"We opened fire with the five-incher.

★ ★ ★

"I saw a light burst in the sky. I'm sure it was a direct hit—that we blasted that boat right out of the water."

★ ★ ★

On Abney's gunmount and on another 5-inch gun on the Turner Joy were painted red silhouettes of the two red gunboats, claimed as "kills" by the destroyer.

All of the officers and men aboard the Turner Joy and Maddox volunteered similar reports of the action.

These are the stories some now doubt.

'Worst Unit' Chief Given Long Leave

Chinh

SAIGON (AP) — An anti-American general who commands the division rated the least capable South Vietnamese unit in the war has been ordered to take an extended sick leave, military sources reported Saturday.

A reliable senior military source said the general probably would not return to his command.

Brig-Gen. Pham Truong Chinh, who has been quoted as saying his 25th Division "is probably the worst division anywhere in the world," is to begin the sick leave Jan. 15, sources said.

Chinh was not known to be ill and recently completed a division-wide inspection tour. He went by road rather than request a U.S. Army helicopter.

Soviet Aid On Way To North Vietnam

TOKYO (AP)—Moscow Radio said Saturday 10 Soviet cargo ships loaded with 20,000 tons of aid goods have left Odessa for North Vietnam. The broadcast said the goods included agricultural, power, and mining machinery to be unloaded at Haiphong.

★ ★ ★

After Ship Damage

Bomb Pledge Given Russia

From UPI

WASHINGTON — U.S. officials are hoping continuing assurances to Moscow will avoid Americans and Russians shooting it out in North Vietnam ports despite a Soviet warning that Russian ships might have to arm themselves.

The American apology for the recent damage to a Soviet vessel in Haiphong harbor has been rejected by the Russians.

The Moscow government newspaper, Izvestia claimed the purpose behind the incident was "cunning."

"It was not to hit the ship directly. The idea was to drop delayed-action bombs all around the ship," said the article.

★ ★ ★

The latest American note, handed to Soviet Ambassador Anatoly Dobrynin by Secretary of State Rusk Friday, said the U.S. would "continue to make every effort "to avoid damage to Soviet shipping. However it also warned about the dangers of sailing through a war zone.

U.S. officials have expressed concern about Russia's diplomatic warning that Russian ships sailing for Haiphong and other ports may have to carry armaments to defend themselves against "piratical attacks" by American planes.

★ ★ ★

But they point out that the Russian threat, contained in a note to Rusk Friday night, was worded broadly enough so that it did not suggest any immediate and serious threat of hostilities.

They feel that it is now a matter of waiting to see what action the Russians will take regarding their cargo ships.

★ ★ ★

There have been a number of complaints by Russia about U.S. bombing. The Turkestan incident of June 2, near the harbor of Cam Pha, was probably the most serious to date because one Russian sailor died from wounds and others were injured.

The most recent incident, involving the 3,726-ton Pereslavl-Zalessky, apparently involved damage to the ship, but no seamen were injured.

★ ★ ★

The wording over the June bombing was harder and more specific about the sort of measures which the Russians were contemplating.

Washington officials still feel that the Russians are as anxious as the Americans to avoid an armed confrontation.

But Russian leaders undoubtedly feel bound to take a variety of steps — propaganda blasts, diplomatic pressure and possibly even limited military measures — to support their seamen who obviously sail at some risk through the gulf of Tonkin to take basic supplies to their North Vietnamese allies.

★ ★ ★

When U.S. authorities complete their investigation of the latest Soviet charges, the state department may or may not have something more to say through diplomatic channels to the Russians.

For the moment, however, the United States maintains that the Russian charges are "neither substantiated nor ruled out by initial findings."

★ ★ ★

Students 'Hang' Johnson

ADOIS ABABA, Ethiopia (AP) — Protesting the Vietnamese war, 300 students hanged President Johnson in effigy and shouted "Johnson is a murderer" as they waited Saturday on the Ethiopian University campus for U.S. Vice-President Humphrey to address them.

Humphrey, who had made a major address earlier decrying congressional cuts in U.S. foreign aid, was delayed by a meeting with Emperor Haile Selassie and cancelled plans to appear.

The waiting students expressed anger, but soon went home.

★ ★ ★

Protesters Plan Hot War

BOSTON (UPI)—Supporters of five men indicted Friday for conspiring to encourage violation of the U.S. draft laws promised Saturday bigger anti-Vietnam war protests which may include student strikes and massive sit-ins.

Spokesmen for the draft resistance group Resist said its steering committee will meet in New York, "hopefully within a week," to map plans for future action.

Best known of the five men indicated is famed pediatrician Dr. Benjamin Spock.

United Front Display

White House Visit Planned by Thieu

SAIGON (UPI) — President Thieu will fly to the United States sometime before the November elections in response to an invitation from President Johnson, informed sources said Saturday.

The visit by the South Vietnamese leader was seen as one way to present a united front between Saigon and Washington for Johnson before the presidential elections.

★ ★ ★

There have been some indications of disagreement between the White House and the Saigon leadership in recent weeks over the question of talks with officials of the National Liberation Front. The NLF is the Communist political arm of the Viet Cong guerrilla movement.

Informed sources said Saturday Thieu's journey to the United States would include speeches charting the progress of the war.

He was expected to tell Americans about the strides his government has made toward building South Vietnam into a free and democratic nation, and attempt to counter criticism that the South Vietnamese were not pulling their weight in the war effort.

Johnson was said to have invited Thieu to the United States when they met in Australia last month during the memorial for Prime Minister Harold Holt.

FIAT 850 GT

• Interior Luxury
• Superb Styling
• Super Performance $2198

Brian Holley MOTORS LTD.
739 Broughton St. 384-1181
Open Week Nights Till 9 p.m.

FOOT ITCH

Ugly skin blemishes on face or body, Eczema, Pimples, Red Scaly Itching Skin and Athlete's Foot are quickly relieved by NIXODERM. Antiseptic action heals, helps make skin softer, smoother, clearer. Ask your druggist for NIXODERM ointment and soap. Help clean, clear and revitalize your skin. Look better fast. Advt.

Standard
January
CLEARANCE
CLEARANCE
CLEARANCE
Continues!

★ BEDROOM SUITES
★ CHESTERFIELD SUITES
★ DINING AND DINETTE SUITES
★ MATTRESSES AND BOX SPRINGS
★ DRAPERY FABRICS
★ CARPETS - RUGS
★ CHAIRS
★ OCCASIONAL FURNITURE
★ SOFA BEDS
★ DANISH FURNITURE
★ IMPORTED ACCESSORIES
★ APPLIANCES
★ LAMPS
★ TELEVISION SETS
★ MIRRORS
★ STEREO SETS
★ FIREPLACE FIXTURES
★ ACCESSORIES
★ FINE FURNITURE

All at Huge Reductions Now!

Standard FURNITURE
DENNYS OF VICTORIA
737 Yates Street 382-5111
SURROUNDED BY FREE PARKING

LEARN-TO-DRIVE

To drive expertly, you need to carry out five steps that let you read the traffic picture quickly. Write or phone for FREE book, etc.

CLASSES STARTING NOW: $20.00. Theory and behind-the-wheel with a qualified instructor. PARKING . . . BACKING . . . CORNERING. No licence needed.

PHONE 383-7731
WINDSOR DRIVING SCHOOL

INSTITUTE OF ADULT STUDIES
Evening Division
Secondary School Completion
CREDIT COURSES
Beginning Week of Februaury 5, 1968

	COURSE	NO.	SEC.	DAYS	TIME
1	Biology	11	3	Saturday	9:00-1:00
2	Biology	12	1	Mon.-Wed.	8:00-10:00
3	Chemistry	12	1	Tues.-Thurs.	8:00-10:00
4	English	10	1	Tues.-Thurs.	6:00-8:00
5	English	11	3	Mon.-Wed.	6:00-8:00
6	English	12	3	Mon.-Wed.	6:00-8:00
7	English	12	4	Tues.-Thurs.	8:00-10:00
8	English	12	5	Saturday	9:00-1:00
9	English Literature	12	1	Mon.-Wed.	8:00-10:00
10	French	10-11	1	Saturday	9:00-1:00
11	Georgraphy	12	1	Tues.-Thurs.	6:00-8:00
12	History	12	1	Mon.-Wed.	8:00-10:00
13	New Mathematics (Prep)		2	Mon.-Wed.	6:00-8:00
14	Mathematics	11	3	Mon.-Wed.	6:00-8:00
15	Mathematics	11	4	Tues.-Thurs.	8:00-10:00
16	Mathematics	11	5	Saturday	9:00-1:00
17	Mathematics	12	1	Tues.-Thurs.	6:00-8:00
18	Physics	12	1	Mon.-Wed.	8:00-10:00
19	Social Studies	11	3	Tues.-Thurs.	8:00-10:00
20	Social Studies	11	4	Mon.-Wed.	8:00-10:00

FEES: $40 per course, payable on registration.
PART-TIME COMMERCIAL INSTRUCTION
Instructional time may be purchased at the rate of 20 hours for $10.00 (50c per hour) by those wishing morning or afternoon instruction. Learn a new skill or refresh your previously learned skills by this convenient plan.

COUNSELLING is free, friendly and informal with no obligation to enrol. Experienced counsellors are available to help you plan your education.

HOURS: Weekdays 9:00 a.m. - 4:00 p.m.
Saturdays 9:00 a.m. - Noon
Evenings 6:30 p.m. - 9:00 p.m.

ENQUIRIES: Telephone 385-1411, ask for "THE INSTITUTE." Evening telephone number is 385-1416.
All courses are held on the campus on Lansdowne Road, between Richmond and Foul Bay Roads

Use This Coupon to Enrol:
MAIL TO INSTITUTE OF ADULT STUDIES, BOX 700, VICTORIA, B.C.

Name: _____
(Please Print)

Address: _____ Telephone: _____

Please enrol me in the following course(s):

Course	No.	Sec.	Fee
1.			
2.			

☐ Cheque ☐ Money order made payable to the Institute of Adult Studies in full payment of fee is enclosed.

Malleks
JANUARY
SALE
BRINGS STILL GREATER REDUCTIONS

These wonderful fashions, right from regular stock, are at prices that are cut and cut again . . . sensational values you must not miss.

COATS
SUITS
DRESSES
FURS

Budget Terms at No Extra Cost
Malleks
1696 Douglas 382-8151

WHEN YOU THINK INSURANCE THINK
CUMBERBIRCH Insurance Agencies
937 YATES 388-4221

The Daily Colonist.

"An Independent Newspaper The Organ of No Clique or Party"

1858 — 1968

Published every morning except Monday by The Colonist Publishers Limited, at 2631 Douglas Street, Victoria, B.C. Authorized as second class mail by the Post Office Department, Ottawa, and for payment of postage in cash. All undelivered copies or any notices respecting changes of address are to be sent to the above address. Member Audit Bureau of Circulations.

RICHARD BOWER
Publisher and Editor-in-Chief

Mr. Hees Speaks Out

ACCORDING TO George Hees, former trade minister in the Diefenbaker government, the present Ottawa administration's new department of manpower and immigration has completely failed to carry out its promised program of retaining men and women thrown out of work through modernization of industry or other factors brought about by our changing economy.

The department, set up shortly after the Liberal Party took office and now operating under Jean Marchand, one of the Liberal leadership hopefuls, has accomplished nothing but the expenditure of vast amounts of public money, Mr. Hees claims.

In all his long experience in Parliament, Mr. Hees states, he has rarely encountered a federal government program so badly planned and managed. "There was no meaningful consultation with the provinces during the planning stages. Pertinent questions in Parliament have not been answered, or vague answers were given, months after the significance of the original questions had disappeared," he says.

Mr. Hees also takes Mr. Marchand to task for destroying the old system which had been painstakingly established by the provinces over a six-year period before working out an operable new system to take its place.

Mr. Hees also charged that in a report to the House of Commons the minister credited his new department with progress in occupational training which was actually made during the period the old system was still in effect.

Pointing up the seriousness of the situation Mr. Hees states that unemployment has increased by 21 per cent during the past year and is rising steadily, while at the same time the retraining program has been falling away.

Summing up, the former Tory minister says this: "The federal government has produced a new adult occupational training scheme without consulting the provinces. It has introduced an artificial barrier which prevents people from taking training unless they have been out of school for three years. It has downgraded certain types of general occupational training that professional adult educationalists consider important."

If what Mr. Hees says is true, and he is too old a hand at the political game to be caught out on such a matter, the situation is a dangerous one—one which could have severe repercussions upon not only the department itself and the unemployed—but upon the future economic strength of the whole nation.

Deepening Mystery

UNIDENTIFIED FLYING OBJECTS, the Canadian authorities haye decided, pose no threat to the national security. So the study of these phenomena will no longer be the responsibility of the Royal Canadian Air Force, but rather the National Research Council's space scientists.

It must have been apparent for some time, surely, that whatever the unexplained sightings represent the objects were not directed in any unfriendly intrusion.

A great many people still are sceptical about reported sightings, and a great many more are simply scoffers. But the accumulation of evidence of the presence of some sort of unidentifiable foreign bodies in the earth's atmosphere has for some time been too impressive to be dismissed as imaginary.

Perhaps a good many reported sightings come into that category, but why is it, then, that all over the world there tends to be more serious study of their explanation?

In the Soviet Union a commission of investigation has been set up with an air force general in charge after Russian radar operators had been chasing unidentified flying objects over the skies for 20 years. It had been assumed, apparently, that whatever these strangers were they came from the capitalist West. And in the West there was a tendency to blame the Russians for the unexplained intrusions.

But the most convincing evidence of "a presence" on and above the earth comes from New Zealander Bruce Cathie, a 37-year-old captain in his country's National Airways Corporation and a respected mathematician.

Over several years he and companion witnesses have seen not only unidentified flying objects but an unidentified submarine object, and from these verified sightings he has been able to calculate a localized grid, or map, by which he can predict the appearance of these visitors. The astonishing thing is that, so far, it has worked.

"The grid proved its accuracy with every new, verified sighting . . ." he reports.

Now his grid covers the world, for from a mysterious film taken off the South American coast by a United States survey vessel, the Eltanin, he got the necessary point of reference to extend it.

What did the film show? On a barren sea bed, 13,500 feet down, was "an antenna-like object which appeared to be metallic, with six crossbars ending in knob-like protuberances."

It has never been explained.

But Mr. Cathie thinks it is part of some sort of mechanism for tapping "a fantastic source of power" which the earth provides for whatever or whoever it is that needs it. He believes, moreover, that this power system has been used since before biblical times and that it is now in process of repair.

Nonsense? Maybe some one has a better explanation but until it is forthcoming Mr. Cathie's is the best yet.

The Choice

A RECENT REPORT in a British journal hints that a number of English country pubs may be forced to close down due to the new Road Traffic Act which has brought in compulsory breathalyser tests for vehicle drivers throughout Great Britain.

The deterrent effect of the tests on drivers who have long made it a habit of visiting rural public houses from time to time has apparently been noticeable enough for some of the major brewing companies (who own many of the better known public houses) to consider cutting their losses by selling off all but their most profitable inns.

To many an Englishman as well as thousands of tourists such a move would come as a major tragedy. However it is not too likely that all of them would deliberately choose to make a short stay at a country pub if it might mean a longer stay at a country jail—or even a permanent one in a cemetery.

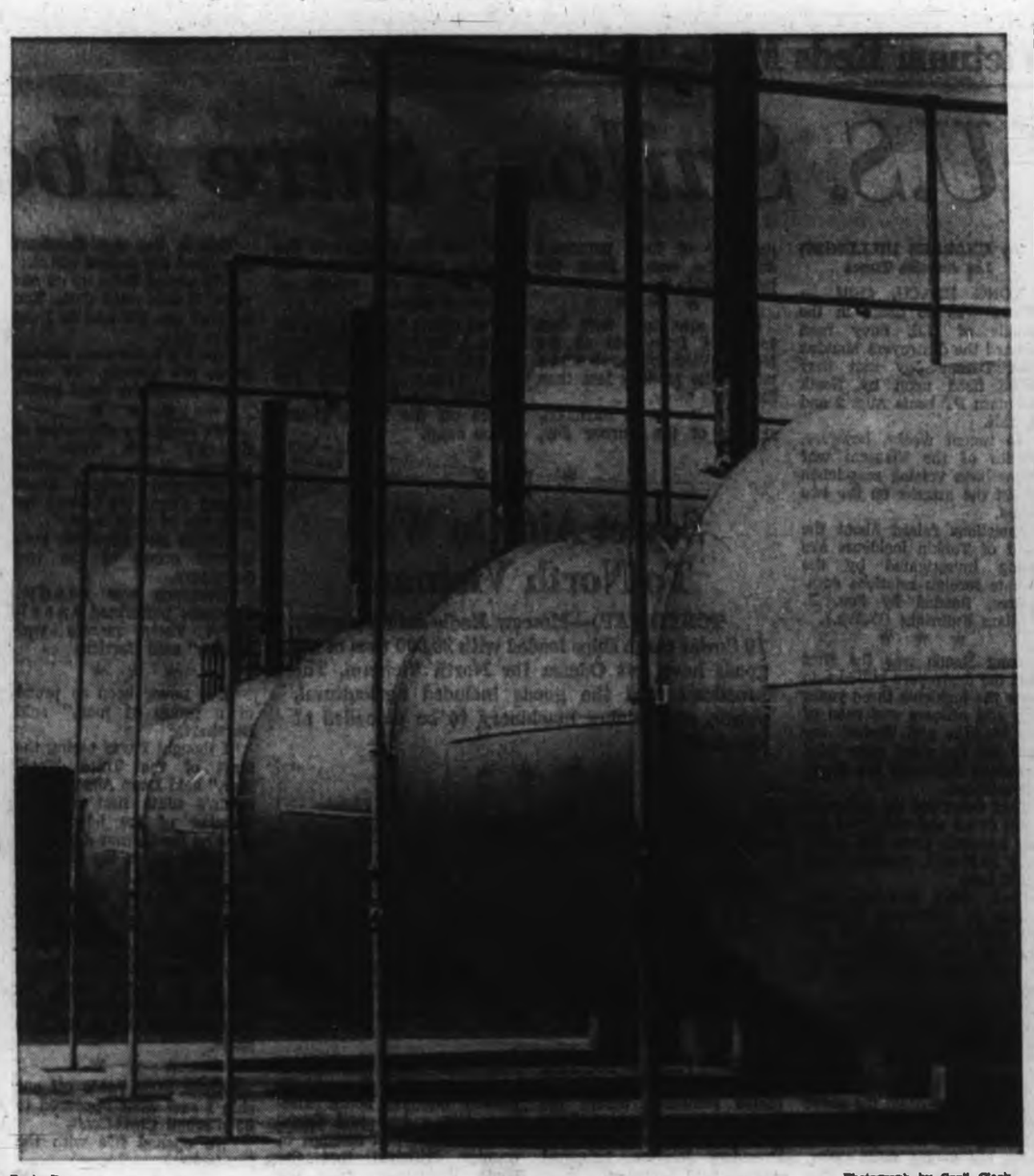

Rock Bay — Photograph by Cecil Clark

Curves and Angles

Ottawa Offbeat

Separation Practically Impossible

By RICHARD JACKSON, Colonist Ottawa Bureau

A SHARP ray of bright new light suddenly has cut through the dark brown fog swirling these past five years around the question of Quebec and Confederation.

It has been focused by federal elder statesman (84) James MacKerras Macdonnell, long-time Toronto Conservative MP and member for two years of the Diefenbaker cabinet.

What this shaft of light from the always agile mind of this constitutional scholar has so clearly limned is the hard fact of Canadian life—so often obscured—that for all practical purposes it is not only improbably but actually impossible for Quebec to separate.

And so, most of the agonizing over the future of French Canada has to be a device by which reckless politicians manoeuvre and manipulate votes.

Provincial votes in Quebec itself.

And the federal votes the Liberals gather in their French-Canadian power base—currently of the 131 Grit MPs, 56 are from Quebec—which historically have always given them their leverage in Parliament.

★ ★ ★

What are Macdonnell's credentials for calling such constitutional shots?

Well, among other things, he is former president of the National Trust, MP and cabinet minister who, since his retirement some six years ago, has continued to care enough about Canada to remain at work, if unofficially, here in the national capital.

He is one of the figures—among the sights to be seen—on Parliament Hill.

Thin as a soda straw, tall, gaunt and dedicated to public service, he makes his wispy way daily to the Centre Block where he works over a desk in a corner of Calgary MP Douglas Harkness' office which the former Conservative defence minister has made available for his old friend and cabinet colleague.

★ ★ ★

So what has he been saying about the "impossibility" of Quebec separation?

Just this:

That under the constitution, the real estate of Quebec, the land itself, belongs to you as much as to any French-Canadian, and he has an equal property equity in your province.

That if any one province wants to opt out of Confederation it must get the consent of the others and of the federal authority.

"And you can imagine the federal authority or even the province of Ontario agreeing that the St. Lawrence River should come under foreign control, which Quebec would be if it seceded?" he asks.

★ ★ ★

Separatist Rene Levesque, too, has spoken about the St. Lawrence and the Seaway, in those words:

"How long do you think the United States would stand for the bone of an independent Quebec in its Seaway throat?"

Now, elder statesman Macdonell has asked, how would we all go about dividing the assets and liabilities, if for some incredible reason the federal authority and the other provinces agreed to separation. It would be an undertaking, he has said out of his financial background as ex-president of the National Trust, simply too economically formidable to contemplate.

Supposing, though, Quebec, scorning federal-provincial agreement, separated in an act of revolution?

★ ★ ★

Impossible, reasons old "J.M.," and for this entirely practical reason:

"Take the most basic test of all—the raising of money. Any prospective lender or investor would of course inquire about Quebec's legal foundation and the state of her assets and liabilities.

"It would immediately become clear that the new revolutionary state had left Canada without agreement and without a determination of its share (a huge one, too) of joint federal-provincial financial obligation.

"The situation then for Quebec, alone, in debt and without credit, would be so fantastic as to defy imagination."

And what he calls the "bread-and-butter economics" of it are fully realized and well understood, says this old financier-statesman, "even by the separatists"... he hopes.

Prince Sihanouk

Man of Many Parts

By MARK FRANKLAND from Saigon

THE sun is shining and the carefully-swept road is clear of traffic, except for a few big cars hurrying late guests to the ceremony. There are a couple of thousand people waiting at the factory gate, and perhaps a thousand more inside. A lot of them are young boys and girls, dressed in the khaki uniform of the Royal Khmer Socialist Youth.

The distinguished guests—ambassadors and members of the Cambodian government—sit on comfortable chairs in a covered stand. But pride of place is given to two dozen barefooted monks in orange robes. Their leaders, three wise-looking old venerables, sit in elaborate gilt chairs. One of them wears a hearing aid.

★ ★ ★

At one end of the stand what looks like a military pop group is shouting for all its worth into powerful microphones. Three little girls in khaki miniskirts are out dancing in front of the musicians. This is the band of the Royal Cambodian Police. The Cambodian Army's pop group is at the other end of the stand, and it takes over when the police stop. Its girls are less remarkable, but it more than makes up with its singer, a curly-haired young man with a remarkable repertoire of falsetto screams and gasping groans. He is very popular, both with the crowd and the foreign television cameramen.

The music stops when cheers from the people outside the gate announce the arrival of Prince Sihanouk. As he steps out of a big Jaguar a man in the traditional court dress of white tunic and colored kampot (the Cambodian sarong) brings a magnificent umbrella to shade him from the sun. The color of the umbrella, and of the courtiers' kampots is determined by the day of the week and the time of the year.

★ ★ ★

Sihanouk is dressed in a dark grey suit, beautifully cut in a discreet French style. The head of state is a rather short, thickset man, but he carries himself like the king he was until his abdication 12 years ago. Officials greet him on bended knee, their hands joined together. He makes a detour that takes him away from the red carpet to the edge of the crowd in front of the stand. People press forward to touch him, and he holds out his hands to them. His movements are fluid and sometimes exaggerated like an actor's. The ancient Khmer rulers were god-kings, and Sihanouk is still much more than an ordinary head of state for many simple Cambodians.

This ceremony is to open a fruit juice factory. It is an important occasion, because it is the first enterprise built by a Cambodian state-run industry out of purely Cambodian funds. There are long speeches by the head of the orange-growers' association, and by the head of the new plant. The orange grower thanks Sihanouk for having saved the fortunes of the industry which three years ago was in very poor shape.

★ ★ ★

"Given up to despair, we submitted impotently to these losses when a voice was lifted: Samdech Euv (Samdech father), always close to the people felt our anguish and came to our rescue by having this factory constructed . . ."

The speeches gave Sihanouk not just the credit for having thought of the factory in the first place, but also for coping with other problems that cropped up later, such as stopping the smuggling of oranges into South Vietnam, which threatened to rob the plant of its raw materials.

Then the prince got up to speak. He has a special microphone on such occasions, which has three heads on an arm that swings freely from left to right. This allows him to face every part of the audience in turn. Sihanouk uses his speeches to educate his people. They are later rebroadcast throughout the country by loudspeakers in public places. If you travel out of Phnom-Penh after a Sihanouk speech you have the odd feeling of being followed by him. In one small town after another you hear his distinct, slightly high-pitched voice, often punctuated by a high-pitched laugh.

★ ★ ★

This time Sihanouk gives a lesson about the purposes of Cambodian industrialisation, and he does it very well. He is almost a compulsive speaker, and can go on for at least a couple of hours without a break when the occasion demands.

Because there are foreign diplomats and journalists present, he breaks off speaking Khmer and translates what he has just said, first into fluent French and then into French-accented English. He even translates the jokes. Sihanouk is one of those rare public figures who can speak off the top of his head, and thereby give you a remarkable insight into how he really feels and thinks. Yet at the same time he manages to keep his words within the frame of his own planned policy. Perhaps it is simply because there is a very good correlation between what Sihanouk feels and what he does.

After the speeches, Sihanouk tours the new plant. He leads the way, taking the three Buddhist venerables with him, to whom he explains each step of the fruit-juice processing. When he finds an ambassador or journalist near him he explains it to them too. When he is talking in this way, he has a way of smiling and lifting his eyebrows and clasping his hands to his chest. It is almost as if he were appealing for sympathy and understanding.

★ ★ ★

At some stage in most Sihanouk ceremonies he likes to distribute presents to the crowd, usually locally produced textiles. "They like me to play Father Christmas," he explains to foreigners. On the occasions that he arrives somewhere by helicopter—for which he confesses a weakness—he throws the presents out of the window as the aircraft circles before landing.

Sihanouk is famous for being a man of many parts. He is Cambodia's main film director, and he and his ex-film-star wife, Monique, often play the main roles in his pictures, which usually have a firm nationalist message. "In Hollywood," he remarked recently, "they pay people to appear in films. In Cambodia it is different. Here people are ready to pay me to play in my films."

He is also an editor, a journalist and indefatigable writer of letters to editors who have printed incorrect articles about his country. He likes to decorate the villas that he maintains as head of state in most of the provinces of Cambodia. All this in between directing, in a very personal way, affairs of state.

★ ★ ★

Prince Sihanouk is, of course, an autocrat, but so long as he goes on being popular that may not matter. Now 46 years old, he already has a remarkable record of dramatic decisions that have whisked him out of difficult situations under the French, and later when fighting Vietminh-inspired rebels in his own country.

His biggest problem, apart from keeping out of the Vietnam war, may well be how to keep in touch with what is really going on in his country. He is said by those who know him to have no close men friends in whom he can confide. He is to a large extent at the mercy of government officials, who are patently in awe of him.

When he leaves the ceremony at the factory he leaves alone, looking rather small in the back of the big Jaguar.

(OFNS-Copyright)

Placing Children at a Disadvantage

Our Readers' Views

To be considered for publication in whole or in part, letters must be on subjects of general interest, and if signed with pen-names, must be accompanied by writer's name and address. Preference will be given to those that are brief.

WHILE I am 100 per cent in sympathy with the French-Canadians who wish to preserve their language and culture, I cannot but think that French-Canadian parents who insist on the use of the French language as the major language and vehicle for the education of their children to the possible exclusion or detriment of their knowledge of and use of the English language are placing their children at a distinct disadvantage.

Quebec, New Brunswick and certain cities in other provinces constitute what can only be described as a very small enclave in a sea of 220 million people thinking and speaking in English on this continent. No political settlement will alter this basic fact.

M. P. PAINE,
3620 Quadra St.

★ ★ ★

Appeal Success

The new United Red Feather-Red Cross Appeal has concluded its first annual campaign with the achievement of its goal of $600,000, a full one-third more than was raised by the United Appeal in 1966.

Success in this gigantic undertaking is attributable firstly, of course, to the compassion and generosity of the citizens of the Greater Victoria area, and also, we believe to the fact that this year a solid step forward was taken in the move towards a truly United Fund in this community.

After many years of independent campaigning, the Victoria City and District Branch of the Canadian Red Cross Society has joined with the Community Chest to conduct one annual campaign for funds, and two new groups, the Handicapped Children's Clinic and the Alano Club, have been added to the Chest's family of member agencies.

Achievement of our goal this time means that the 23 member agencies of the Chest and the Red Cross will continue to make available their full range of services to our community's youth and the aged, the sick and the handicapped.

To the thousands of persons who assisted in this campaign and the many more thousands who contributed, may I say a heartfelt "well done" and a sincere "thank you."

G. F. AUCHINLECK,
General Chairman, 1967 United Red Feather-Red Cross Appeal.

★ ★ ★

Air Canada

To be quite blunt, I would like to say that the editorial writer who wrote the article on Air Canada and Mr. J. Davis, MP, do not know what they are talking about.

Air Canada's "relatively monopolistic position" is perhaps the biggest myth in the airline industry. Within Canada, every major scheduled airline operates on routes that are in direct competition with Air Canada. Out of the country Air Canada competes with the four biggest airlines in the world—American, Eastern, Trans World and United.

The monopolies that Air Canada fly in Canada are those types that would not support another carrier either here or in the U.S.A.

Concerning Northwest's "flat-out competition" this airline flies two of the biggest monopolies in the world—Minneapolis to the Pacific Northwest and Chicago-Seattle to the Orient. These are the type of monopolies that every airline, including Air Canada, dreams about but very few ever receive.

Mr. Davis complains about the size of Air Canada's staff. Any person who knew the least bit about airlines would have the common sense to know that the larger the cities an airline serves, the less personnel per passenger they require. Not only does Northwest serve larger cities but they also receive very large trooping contracts from the U.S. government. I hope Mr. Davis notes this, because Air Canada could do most of what the Air Transport Command does at a far more reasonable cost.

If Mr. J. Davis wants Air Canada to do a better job, the best thing he could do would be to suggest that the almighty Mr. Hellyer keep his hands off a company that is doing a good job for Canada. What chance does Air Canada have when it tries to improve its economic position (re moving its Winnipeg maintenance base to Montreal, etc.) and is balked by a government that is afraid of losing votes.

Mr. J. Davis and your editorial writer owe Air Canada and its 13,718 employees an apology.

M. D. SHORE,
1606 Davie St.

★ ★ ★

Pilfering

I wish to make reference to a recent article in the Colonist which discussed shoplifting in Victoria's super-markets. While I do not approve of such pilfering, an experience with my own child would seem to indicate that there is another side to the story.

A few months ago, our preschooler was discovered outside a large supermarket with a handful of candy for which he had not paid. He was given a severe tongue lashing by both parents and marched back to the store, and was forced to hand over the candy to the commissionaire ("policeman") at the door. The child was duly terrified and I believe he has learned a lesson which he will not forget. In passing I should mention that the commissionaire remarked that "It happens all the time."

However, the story does not end here. The next day my wife and I were again at the store. On this occasion we took careful note of the position of the candy display. It consisted of several dozen open transparent plastic boxes all within very easy reach of tots. It was a temptation almost irresistible to any normal child. This type of display is common in most large stores. No doubt, the candy is strategically displayed to attract the customer to buy a luxury product which requires such advertising to enhance sales. Hence one is made to conclude that the store manager calculates that his increased sales in this commodity will more than cover his losses from pilfering.

May I therefore suggest that if the store-owners wish to prevent children from stealing candy they can quite easily provide a more secure display. In so doing, they will not have to brand every child as a "pest" and I will not have to write letters to the newspaper editors accusing the local merchants of corrupting the morals of my children.

PARENT

★ ★ ★

Despoliation

Dr. Toynbee's article in The Daily Colonist of January 3 clearly shows his recognition that the human environment is ailing from unwise use and overindustrialization. Destruction of the environment by its human inhabitants is nothing new, and, as Dr. Toynbee has pointed out in other works, this has been a factor in the downfall of earlier civilizations.

It is not correct to attribute environmental despoliation to a deconsecration of nature by a monotheistic Christianity. Christianity, which holds that God is omnipresent, omniscient and omnipotent and must therefore pervade the natural universe, is not responsible for this deconsecration. The responsible agency is the new religion of materialistic progressivism, which is, of course, an abandonment if not an outright rejection of Christian principles.

R. P. FINEGAN,
4661 Vantreight Dr.

★ ★ ★

Pensions

After waiting three years for some action on war veterans' pensions they are to get 15 per cent, but nothing for the older vets on WVA. In fact, if they have a small disability pension any increase will be deducted from their WVA. Ottawa must be stooping to an all time low to hand out such treatment to 1914-18 vets. No wonder Legion leaders say it is disgusting.

1914-18 VET.

Par for the Course

From THE OTTAWA JOURNAL

A senator says two films produced jointly by the CBC and the National Film Board are "indecent, immoral and repulsive."

We don't know about that for we haven't seen them.

But what we have seen is that "the authorized budget" for one was $319,768 and they spent $511,252; and "the authorized budget" for the other was $265,621 and they spent $320,561.

In terms of good government practice, responsible administration and economy that is "indecent, immoral and repulsive."

But it's par for the course in government these days. The shrug is being built into our national character.

From the Scriptures

To the end that my glory may sing praise to thee, and not be silent, O Lord my God, I will give thanks for ever. — Psalm 30:12.

British Columbians Doomed to Suffer More Prosperity

We're Earning More and Enjoying It Less

★ ★ ★

CAPITAL REPORT

By IAN STREET

★ ★ ★

It looks as though British Columbians are going to have to suffer through another year of prosperity.

The emphasis here is on the word "suffer" because that is what most of us did in 1967 and several important economic indicators point to more of the same for 1968.

The politicians love to talk of the good life but a better term would probably be galloping prosperity. This leaves you with a sinking feeling that while chances are you're earning more, you are enjoying it less.

★ ★ ★

A couple of economic reports released by the government in the last few days give credence to the belief that many people are barely holding their ground while others find themselves further from their goal.

Trade Minister Loffmark, in his year-end summary of business activity, makes a great deal of the gain in personal income last year. He called the estimated 8 per cent jump "impressive" but made no further comparisons with last year.

The similar report for 1966 recorded an estimated 14 per cent increase in total personal income, which it noted was a good measure of overall activity.

There is a tendency, naturally, to compare these figures but a check showed the estimate for 1966 actually turned out to be an increase of 11.3 per cent.

★ ★ ★

The drop to 8 per cent is still significant, however, particularly when taking into account an estimated 3.6 per cent growth in population to a new total of 1,947,000.

A more accurate comparison is in per capita personal income, which the report says in 1967 reached an estimated $2,522—for an increase over the previous year of something more than 4 per cent.

But during the year consumer prices rose by 3.5 per cent so when this is deducted the average citizen, in terms of actual purchasing power, gained little if anything.

Economists have a word for this. They call it a fractional gain. But when you consider income tax went up for most people, to help pay for new old age security benefits, even this is wiped out.

★ ★ ★

According to the business outlook, also recently released by Mr. Loffmark's department, 97 per cent of the firms polled reported that their wages increased last year. There is no figure from management, naturally, predicting wage increases for the coming year.

This combination of factors probably best illustrates the dilemma we face.

The survey polled only 300 business executives, so the 97 per cent figure doesn't apply to the whole work force, but as the sampling represents a cross-section of the economy the overall figure must be high.

So the vicious cost-price spiral continues, with workers wanting more money to meet higher living costs, and higher wages forcing these costs up still higher. The resulting inflation endangers Canada's and particularly B.C.'s export markets.

★ ★ ★

Federal Trade Minister Winters, in a review of 1967 and outlook for 1968 given Dec. 27, said Ottawa is cutting spending and borrowing drastically. He claimed unless wage earners also curb their demands "Canada's trade and economic prospects for 1968 and indeed our standard of living" are threatened.

This view is supported by the B.C. government but the question remains will the restraint call be heeded?

The B.C. business outlook sees continued growth in provincial population and income. But 59 per cent of those polled predict a further rise in prices which means continued inflationary pressures. There is general concern over the possible effect of national and international economic forces.

★ ★ ★

Some experts, however, can see signs that the pressure of inflation is off. This province has needed what economists call "a shake-out" for perhaps five years. The U.S. economy had one last year and now that B.C. appears to be following suit it is all to the good, so the argument goes.

There is evidence of a reduced demand for labor in the province. The poll showed only 19 per cent of firms expect to increase their work forces in the coming year.

Capital investment, which for the last two years has stood at $2,500,000,000, is expected to drop between 15 and 20 per cent, further reducing the number of jobs.

In the circumstances, I think, last year's unemployment rate of 5.2 per cent will probably go a good deal higher though not as far as the recent top of 8.7 per cent in 1960.

Nevertheless, the job picture is bleak enough to warrant one expert calling this "the year of the crunch."

With jobs harder to find, productivity is expected to rise (in Canada as a whole last year the manufacturing wage rose 7 per cent while productivity grew only 2 per cent). This will be welcomed by those who feel that in recent months the labor tail has been wagging the dog.

It seems certain management will be tougher in bargaining this year; unions perhaps a little more careful in their demands.

★ ★ ★

The B.C. economy as a whole will probably keep advancing, though Premier Bennett sees some soft spots, but costs and prices are almost certain to go up again before they level off. Only 4 per cent of executives polled see any drop in prices.

And it's the average citizen, prosperous as he has never been before in the eyes of politicians, who will feel the pinch where it hurts—in the wallet.

Quotable Quotes!

Riots are the language of the unheard. — Martin Luther King.

★ ★ ★

I was brought up in a clergyman's household, so I am a firstclass liar. — Dame Sybil Thorndike.

★ ★ ★

It is nationalism, not technology, which is our contemporary disaster.—Dr. Edmund Leach, provost of King's College, Cambridge.

★ ★ ★

I do not say the people want us, but they do tolerate us because the situation makes it necessary. — Brigadier Pattakos, Greek deputy prime minister.

WAIT!
FOR OUR
SOOT and SMOKE
DAMAGE SALE
STARTS SOON
SAVE At Least 50%
on
CHESTERFIELDS ● DINETTES
BEDROOM SUITES ● CHAIRS
MATTRESSES ● LAMPS, ETC.
Mais
Furniture and Appliances
1821 Cook St. 385-2435

It was a great Christmas but now you're wondering where you're going to get the money to pay all those bills! Relax! Help is as near as your phone.

CALL HOMEOWNERS FINANCE TODAY

Associated Homeowners' centrally located office in Victoria is ready to assist you in securing a prompt, low-cost loan.

"BORROW THE HOMEOWNERS WAY"
OPEN SATURDAY MORNINGS

Associated Homeowners Finance Ltd.
912 Douglas Street—CALL US NOW—386-7565

Municipalities Liable to Inherit Problem

Buses: Now's Time to Plan

★ ★ ★

CITY HALL COMMENT

By A. H. MURPHY

★ ★ ★

The speculation in this space last week on the future of Victoria's transit system and subsequent comments by Mayor Hugh Stephen have produced a surprising reaction.

★ ★ ★

Almost everybody, it seems, is interested in the bus system whether he makes use of it or not, and almost everybody has a plan to pull the transit network out of the red.

A couple of definite conclusions seem to have emerged from the welter of words.

★ ★ ★

One is that sooner or later the municipality is going to have to assume some responsibility for the bus system.

It's a well known fact that the B.C. Hydro Authority is fed to the teeth with carrying a large annual deficit and most people finally come to the unpleasant conclusion that the taxpayer has, after all, some responsibility for the facility as he has for streets and other public services.

★ ★ ★

However, responsibility or not, there is a strong likelihood that he is going to be saddled with at least part of the cost in the not so distant future and, if this is true, the city should be armed with information so that it can evolve a plan to meet the emergency when it does arrive.

No one doubts the Hydro contention that it is losing $500,000 a year on the system but how — and where — and why?

Why shouldn't the authority open its books to the municipality and supply full information?

This is not to say that the utility would not if asked but, in any event, it would seem that such information should be in the hands of the city or the various municipalities affected — because it is, of course, a Greater Victoria rather than a city affair.

A thorough study should be made of the whole situation and it has been suggested that the agency to conduct it might be the Greater Victoria Chamber of Commerce.

★ ★ ★

This is an area which is vital to the chamber and one in which it is well equipped to do a good job.

And, of course, there is always the possibility that someone might come up with a bright, new idea.

★ ★ ★

Transportation companies are noted for the rigidity of their thinking. The answer to a deficit seems to be one or both of two things — cut service or increase fares.

It's hardly a positive approach.

Diversions, Panic Punctuate 'Lesson'

What Am I Doing Here?

★ ★ ★

A LOOK AT LEARNING

By BILL STAVDAL

★ ★ ★

One day last week I found myself conducting two simultaneous monologues in a classroom at Victoria High School.

A Grade II English class heard one of the monologues, which was a talk on journalism.

Only I heard the second one, a running mental commentary on my performance as a teacher, on the class before me, and on the teaching game in general.

★ ★ ★

I wasn't at Vic High as a teacher, of course, just as a guest performer. I didn't have to prepare a lesson, collect milk money, mark papers or sponsor the stamp club, and yet briefly I knew what it was like to be a teacher.

It's too bad every interested adult can't enjoy the same privilege, to at least taste the joy and terror and frustration of this worthy calling.

My parallel monologues must have been fairly typical of a new teacher. They went something like this:

★ ★ ★

"I can't teach you how to become reporters in one hour, but I'll give you some idea of how to approach reporting."

(Was that the right note to strike? Do I sound bombastic up here? Apologetic? Are they interested in this stuff, or is it just a space on their timetable?).

(What's that kid doing coming in late? He's missed the introduction. Should I go back and start over? Heck with him. If he's interested he'll pick it up. Maybe he couldn't help it. Charity.)

"The most prosaic subject has an interesting story, if you can dig it out."

(Now I've got to back that statement up with examples. Remember what they told you in Toastmasters. Eye contact.)

★ ★ ★

(What! Another late one? He just barged in without apologizing or anything. I bet he did it on purpose. Troublemaker. What on earth is he at school for if he can't be bothered showing up for class on time?)

(Easy. If he's this late he must have been detained. Remember the new philosophy: you're not a warden anymore, you're a resource person. Smile.)

(If the kids are going to come in at all times, the school could at least oil the door hinges so they can do it quietly. I'm willing to compromise.)

"You can't expect people to tell you their stories. You've got to dig for them because people take their own work for granted. They've been amid it so long they can't see the color."

(Am I getting to anybody? There are some bright faces here. A lot of them look interested. Or is this just a diversion for them?)

★ ★ ★

(That girl in the back, whispering to her friend. Hasn't she any manners? Never mind. She's not interfering, so why should it bug me?

(How can that boy with the shiny hair manage to look so fantastically bored without moving a muscle on his face? He seems to be radiating contempt. Am I imagining it?)

(But it's my job to make this interesting. If he's bored, I'm failing. Time for a little joke.)

"You've got to look for the angle. Here's a story about tough convicts attending a knitting class. That's the angle. Maybe if you dug further you'd discover they are knitting rope ladders."

(Well, that sure fell flat. Cut the comedy and stick to teaching.)

★ ★ ★

(Hey, some of these kids look really interested. Can I keep it up? I'd hate to do this for a living. This fountain-of-knowledge business is a precarious thing, isn't it?)

(Good heavens. Now she's crossed her legs. Where is this mini-skirt business going to end?)

"If there are any questions, fire away."

(What? No questions? Didn't I say anything at all to stir a thought? I've failed. I shouldn't have got into this mess.)

★ ★ ★

(God bless you, little girl.)

"No Miss, it's not right to stretch your story. Padding is not only unethical; it makes for dull reading."

(Good-bye class. Nice of the kids to applaud, even if the teacher did lead it.)

(It was pretty exciting there, for a moment now and then. I think I actually did convey something to some of them. Maybe there's a writer among the class.)

(By Gosh, I was actually teaching!)

WILSON'S

January Clearance Sale

CONTINUES

A General Clearance of Regular Stock, Many Items 1/3 to 1/2 Off

MEN'S WEAR

Suits, Sport Coats,
Slacks, Topcoats,
Raincoats, Dressing Gowns
And Other Unadvertised Items
Men's Hats Greatly Reduced

MEN'S FURNISHINGS

SWEATERS—Cardigans and Pullovers
SHIRTS—Dress and Sport
Pyjamas
Socks
Ties
Assorted broken lines in other unadvertised items

LADIES' WEAR

Suits, Knitted Suits,
Topcoats, Dresses in wools and silks,
Costumes including jacket dresses and coat and dress sets,
Raincoats, Sport Coats and Blazers,
Slacks, Shorts, Blouses

CHILDREN'S WEAR

GIRLS:
Coats, Dresses, Sweaters, Shirts, Wool Suits
BOYS:
Cotton or Dress Slacks, Sport Jackets, Windbreakers, Sport Shirts, T-Shirts, Sweaters

MADAM AND EVE SHOP
Storewide Clearance of Regular Stock
1/3 to 1/2 Off
Dresses—Coats—Suits and Many Unadvertised Specials

W&J WILSON
LIMITED

Store Hours—9 a.m. to 5:30 p.m.
1221 Government St. at Trounce Alley Phone 383-7177

Net-Free Path Would Summon Coho Back

Outdoors with Alec Merriman

A coho salmon escapement corridor through the net fleet in Juan de Fuca Strait should be established and managed with a target to increase coho production by more than 500,000 fish a year, says Howard English.

Mr. English, member of the federal sports salmon fishing advisory council, Amalgamation Conservation Society and the Victoria Fish and Game Club, told an advisory council meeting in Vancouver that resident and summer early coho spawning escapements in the Nanaimo, Chemainus and Goldstream Rivers are down to 20 per cent of their former levels of the 10 years from 1953 to 1963. He added the early runs to the Cowichan River have been down similarly.

Fishing Aid

He said any measures to rebuild and rehabilitate salmon production would benefit both sports and commercial fishermen.

His studies indicate coho production is being short-circuited by netting pressures at certain areas.

He called for some net-free salmon reserves in Areas 17 and 18, the middle east coasts of Vancouver Island from the tip of Saanich Peninsula north.

New Proposal

His proposed Juan de Fuca corridor would differ from the earlier Amalgamated Conservation Society demands for a two-mile net-free corridor in that the new proposal would not necessarily ban net fishing in the corridor at all times.

Mr. English proposes a corridor that would be managed especially for coho escapement. There could be one, even two days a week of net fishing allowed in the corridor and three, four, even five days, of netting allowed outside of the corridor during heavy sockeye and pink runs. But, when coho are passing through Juan de Fuca, the corridor would be closed to netting long enough to let them pass through.

Border Depth

He gets around the objections that netters would be unable to determine the corridor boundary by suggesting the border be established on a basis of depth from shore. "All fishing net boats have a depth recorder, so they could locate the border in the night or fog," he explained.

"Less than one-fifth of the major netting area in the western part of Area 20 (from seven or eight miles above Port San Juan to Sheringham Point) would be affected and only to the degree necessary to obtain the badly needed coho escapements," he said.

Mr. English explained the old Sooke fish traps catches of sockeye and pinks were not significant in relation to the whole Area 20 catch. "This fact gives an indication of the probable effect of the corridor on these catches."

Former Density

He noted "considerable progress has been made in laying much of the groundwork for the rehabilitation of the production of the early coho stocks in southern British Columbia waters. Some grilse populations, coho catches and also spring escapements and catches have increased noticeably.

"Observations indicate, however, that the improvement of the grilse populations is spotty and only to an estimated 20 per cent of their former density in many major nursery areas in the southern Gulf Islands.

"The dominant fact is that the decline in grilse populations has been enormous here in the 10 years from 1953 to 1963," Mr. English said.

Spring Totals

He said 1966 resident July cono populations were drastically reduced when salmon netting started in August in the southern Gulf Island Areas 17, 18 and 19.

"Fisheries department studies indicate large numbers of immature spring (chinook) are present here," he noted.

"These water are a major nursery area for grilse, immature springs, blueback, pink and chum smolts and juvenile herring.

"There waters are an important holding ground for resident and summer coho stocks, that are badly needed to improve depleted spawning escapements, from July and August to October," he said.

"There stocks are subject to intense commercial exploitation in other areas," he said.

Pressure Cut

The reduction of netting pressures in Areas 17 and 18 would assist in minimizing the reduction of netting pressure needed in Area 20 on the summer coho," he explained.

He recommended for consideration by the fisheries department establishment of "suitably designed net free salmon reserves in Areas 17 and 18."

Protection of the many acres of salmon smolts off James Island in 1966 from herring netting made a major contribution to the excellent pink salmon catch in Juan de Fuca in 1967, he maintained. "A similar degree of protection for grilse will give a major increase in the coho catch, after escapements are restored," he predicted.

"In Juan de Fuca Strait Area 20 the reduction of the June gillnet catch of coho and establishment of the sports salmon fishing reserve significantly increased protection of the resident July coho in the waters of Sooke and the sports catch there in July, 1967, of the smaller three to seven pound coho," he said.

Four days of netting the first week of the season and three days of netting the next two weeks, were permitted in Area 20 from Aug. 6 to 27, he said. "The coho net fishery caught more than 90,000 coho there in that period, 22,000 more than in 1966 in the same three weeks," he noted.

"A barely discernible trickle of coho appeared off James Island about Aug. 10. A few more reached Cordova Spit, Coal Island and Deep Cove. Sports fishermen reported very poor coho fishing from Victoria to East Point in August and September, when summer coho are usually present," he said.

"The coho spawning escapement in Goldstream in 1967 was about one-eighth of the brood year escapement. No jumpers were observed in Cowichan Bay in October on a number of days ... an incredible experience," Mr. English told the advisory council in a prepared brief.

Improved Grisle

"Considerably improved grilse populations were evident from Deep Cove to Cordova Spit in 1966 and the largest migrations of blues (grilse approaching coho size) in many years went past Victoria in May, 1967," he continued.

But, he observed that the nets dug deeply into the coho as they migrated back to their spawning grounds.

Low coho escapements correlate with high coho net catches in Area 20 in every year since 1951 to Goldstream and in four out of five years in the Cowichan River from 1957 (when the surf line was established), to 1965, he said.

Best Stock

He said coho provided the most valuable salmon stock in B.C. in the 1961 to 1966 period, with an average landed commercial value of $1,500,000 more than sockeye salmon landed value.

"When sockeye, pink and chum salmon spawning escapements are threatened, netting measures are instantly reduced. Economic evaluation indicates coho escapements through Juan de Fuca merit equal protection," he said.

International Pacific Salmon Commission regulates sockeye and pink salmon fishing in Juan de Fuca-Fraser River waters, but has no responsibility for coho.

He noted the Fraser River area sockeye catch averaged five times greater than the Area 20 sockeye catch. "A relatively small adjustment of the Area 20 sockeye and pink catch to the Fraser River might possible be required to obtain fully adequate coho escapements," he said.

Heavy Price

"But far too heavy a price is being paid, in seriously depleted coho catches in Area 20, on the West Coast, and in the sports fishery, in order to take a few more sockeye and pinks in Juan de Fuca, instead of in the Fraser River area," he charged.

"Sound management requires that sockeye and pink catches should be permitted in Juan de Fuca only up to the point where adequate coho escapements can be fully maintained," he said.

Main Problem

"The problem is to provide fully adequate coho escapements with a minimum reduction in sockeye and pink net catches," he explained.

His answer was provision of a corridor along the shore between the surf line and Sheringham Point, where special coho conservation measures could be put into operation.

"Evidence strongly supports the view that netting pressures need considerable reduction on the resident and summer coho spawning stocks," he emphasized.

He warned the major sport fishery in southern British Columbia depends on the rehabilitation of resident and summer coho escapements and that costly losses to the whole fishing industry will continue in depleted coho production until coho escapements are restored.

Seal Pups

Shotgun Use Urged

OTTAWA (CP) — Federal officials took a look Friday at a sawed-off shotgun that a humane society official wants used to kill seal pups in place of the clubs now authorized.

Thomas Hughes, general manager of the Ontario Humane Society, showed the weapon to officials of the federal fisheries department's conservation and protection service, the Canadian wildlife service, Defence Research Board and the National Research Council.

Officials declined comment on the single barrel .410 shotgun but a spokesman said Mr. Hughes' report of tests he conducted on the weapon and their reactions will go next to Fisheries Minister Robichaud.

During a three-hour meeting, Mr. Hughes and the officials discussed alternate methods of killing seals.

At present, sealing regulations call for use of a hardwood club, between 24 and 30 inches long and not less than two inches in diameter. Firearms also may be used provided they meet certain standards.

More Cash

Farmers Aim At Unity

Farmer-delegates to the Canadian Federation of Agriculture annual convention in Victoria Jan. 23, 24 and 25 will discuss the growing trend toward nationalization of farm organization.

The move to unity, discussed at some length at the recent B.C. Federation of Agriculture convention in Victoria, is aimed at winning the farmer a larger slice of the consumer dollar.

Farmers across Canada have been discussing formation of the tighter national entity, hoping to win some control over the pricing of his own product.

There are two major farm organizations, the federation and the National Farmer's Union. Many smaller organizations, including marketing boards, act independently of the larger bodies.

B.C. farmers have submitted a resolution to the national federation outlining proposed functions and aims of the unified national organization.

The national group would seek to obtain legislation to enable farmers to negotiate with government and private industry on producer-consumer matters.

NOW!

SEE WITHOUT GLASSES

CONTACT LENSES

- Precision made
- Expertly fitted
- Any color
- Lifetime Prescription Change

NOW ONLY $49.50

Bring Your Optical Prescription to Us

Open Daily, 9 a.m. to 6 p.m. — Fridays, 9 a.m. to 9 p.m.

LONDON DRUGS LTD.

Optical Dept.

ONE LOCATION ONLY

PHONE 386-7578

763 FORT ST. (Just Up From Crosswalk)

VICTORIA DENTURE CLINIC

Suite 216, 895 Fort Street • Phone 386-8031

Offering a complete professional denture service under the care of fully-qualified and licensed dentists.

ACADEMY OF DENTISTRY

A non-profit society sponsored by the College of Dental Surgeons of British Columbia

GEORGIA MEDICAL-DENTAL BUILDING, 925 WEST GEORGIA STREET, VANCOUVER 1, B.C.

EMPRESS PONTIAC-BUICK LTD.

JANUARY SALE CONTINUES

64 VAUXHALL VIVA—Blue. Lic. 8204. Was $1295. NOW $1095

62 ENVOY STATION WAGON—Blue. Lic. 126-661. Was $1095. NOW $895

64 VALIANT 2-DR. HARDTOP—V8 automatic, radio, brown. Lic. 67853. Was $1895. NOW $1695

64 DODGE V8 2-DR. SEDAN—Blue. Was $1595. NOW $1395

57 CADILLAC SEDAN DEVILLE—Automatic, power steering, brakes. Lic. 57521. Was $1295. NOW $995

66 ACADIAN CANSO SPORT COUPE—Automatic, console shift, bucket seats, radio. Lic. 13-525. Was $2695. NOW $2495

65 OLDS DELTA HOLIDAY SEDAN—Automatic, power steering, brakes. Lic. 520-573. Was $3395. NOW $2995

62 CHEV BEL AIR SEDAN—V8 automatic, radio. Lic. 512-305. Was $1395. NOW $1095

65 BUICK SPECIAL 2-DR.—V6 automatic, radio, yellow. Lic. 41-413. Was $2495. NOW $2295

65 BUICK SKYLARK HARDTOP—V8 automatic, radio, power steering, brakes. Lic. 49508. Was $2695. NOW $2495

66 BEAUMONT 4-DR. HARDTOP—Automatic, radio. Was $2695. NOW $2495

66 PONTIAC 9-PASSENGER STATION WAGON—V8, 327 engine, automatic, radio, power steering, brakes. Licence 7-327. Was $3495. NOW $3295

64 ACADIAN SEDAN—Automatic, blue. Lic. 4285. Was $1895. NOW $1695

63 PONTIAC STRATO CHIEF SEDAN—6-cylinder. Turquoise. Lic. 644-9871. Was $1495. NOW $1295

66 ACADIAN STATION WAGON—Automatic, beige. Lic. 461-480. Was $2295. NOW $2095

64 PONTIAC STRATO CHIEF 8 SEDAN—Radio. Lic. 654-27. Was $1895. NOW $1595

67 PONTIAC LAURENTIAN SEDAN—V8 automatic, radio, power steering. Lic. 13595. Was $2995. NOW $2795

67 PONTIAC PARISIENNE CONVERTIBLE—V8 automatic, radio, power steering and brakes. Lic. 13691. Was $3695. NOW $3295

66 PONTIAC V8 GRANDE PARISIENNE SPORT COUPE—B8, 327 cu. in. engine, automatic, power steering and brakes, turquoise. Lic. 536-737. Was $3495. NOW $2995

65 GMC ½-TON PICKUP—De luxe cab, top condition $1750

66 FORD ¾-TON PICKUP—V8 engine, 4-speed transmission $2395

67 GMC ½-TON PICKUP—V8 engine, radio, new condition $2695

65 MERCURY ½-TON PICKUP—V8, radio $2195

67 GMC PICKUP—4-wheel drive, power steering, brakes, radio $3495

58 CHEV SEDAN DELIVERY $495

A GOOD DEAL AND A GOOD DEAL MORE

30-DAY, 50-50 WARRANTY

LIFE INSURED GMAC CONTRACT

30-DAY EXCHANGE

NO TIME PAYMENTS UNTIL LATE FEBRUARY

OPEN 'TIL 9 P.M.

Empress PONTIAC-BUICK LTD.

900 Fort Street—Phone 382-7121

TUESDAY - WOODWARD'S 1.49 SALE DAY

Only First Quality Merchandise Sold in Woodward's Regular Departments . . . No Substandards or Factory Rejects

STORE HOURS 9:30 to 6 P.M. CLOSED MONDAYS

WOODWARD'S GREAT ONE PRICE SALE DAY

Featuring exceptional values in practical merchandise for your everyday needs. The bargains on this page have been carefully selected to help you save, and there are many other 'Not Advertised' specials throughout the stores.

SORRY! NO PHONE, MAIL OR C.O.D. ORDERS PLEASE

FREE PARKING

OFTEN COPIED - NEVER EQUALLED - WOODWARD'S, THE ORIGINAL 1.49 DAY

DRAPERIES

ASSORTED CUSHIONS—Good range of accent colours. Variety of fabrics. Each 1.49
TERYNET PANELS—Smart white net panels, washable, drip dry, 42x81. Each 1.49
44" FLOCKED DACRON—Various designs. In washable dacron for any decor ..... 1½ yards 1.49
I-BEAM TRACK—Package contains two 4' lengths of track complete with runners, supports and end stops 1.49
45" DRAPERY LINING—Ecru sateen to protect your drapes ..... 2 yards 1.49
36" COTTON PRINTS—Attractive designs to suit your decor. Good selection of colours ..... 2 for 1.49
45" PRINTS—A colourful range of floral or novelty prints ..... 1¼ yards 1.49
45" PRINTED FABRIC—A bright selection of floral and modern designs in antique satin-like acetates and cotton hopsacking. Yard 1.49
45" PLAIN FABRIC—Antique satin acetate in decorator plains and brightly coloured hopsacking. Yard 1.49

Woodward's Draperies, Second Floor

WOOL AND ART NEEDLEWORK

WOODSONIA SPORTS YARN—Four-ply, machine washable and dryable. Many colours. Approx. 1-oz. ball ..... 4 for 1.49
WESTERN WORSTED TYPE WOOL—4-ply, shrink resistant. Many colours. Approx. 1-oz. ball ..... 5 for 1.49
APACHE QUICKNIT—100% wool, knits to Indian sweater patterns. Many shades. Approx. 1-oz. ball ..... 5 for 1.49
SAGOIE SPORTS YARN—Wool and acrylic. Knits to Four ply fingering. Approx. 1¾ oz. ..... 3 for 1.49
DOMINO CROCHET COTTON—White and ecru. Sizes 10, 20, 30. ..... 4 for 1.49
WOODSONIA WOOL BLEND — 3-ply nylon reinforced. Many colours. ..... 5 for 1.49
WOODSONIA BABY WOOL—3-ply nylon reinforced. Also in silk and wool. White and pastels. Approx. 1-oz. ball ..... 4 for 1.49

Woodward's Wool and Art Needlework, Second Floor

DRESS FABRICS

36" BROADCLOTH—Extra fine, firmly woven cotton. Ideal for blouses, slips and many household purposes ..... 2½ yards 1.49
45" ROYAL TARTANS—Attractive plains and co-ordinating checks and tartans. Practical for suits, skirts and dresses. Yard 1.49
36" PINWALE CORDUROY—An ever popular fabric for sportswear, children's garments and many household items ..... 1½ yards 1.49
45" TWILIGHT BOUCLE—Lovely choice of colours in textured rayon, for suits and dresses. Yard 1.49
45" COTTON SATEEN—Combed cotton, attractive colours and designs. Yard 1.49
36" GINGHAM—Fine quality cotton in small, medium and large checks in all the popular shades ..... 3 yards 1.49
36" and 45" ASSORTED COTTONS—Transitional cottons in a wide variety of patterns and colours ..... 2 yards 1.49
45" PRINTED CREPE AND SURAH—Soft and feminine in beautiful designs for blouses and dresses. Yard 1.49
35" SEMATH LINING—A beautiful, silk-like lining, ideal for all lining requirements ..... 2½ yards 1.49

Woodward's Dress Fabrics, Second Floor

FLOOR COVERINGS

OVAL BRAIDED MATS—Nylon blend, tightly braided. Brown, green, gold or red. Reversible. Approx. 18"x30". Each 1.49
RUBBER WELCOME MATS—Black, red or green. Approximately 18"x25". Each 1.49
27" JUTE RUNNER—Tightly woven, reversible. Gold, green or red. 1½ lin. yards 1.49
RUBBER STAIR TREADS—Black rubber moulded and corrugated. Size 9"x18" ..... 5 for 1.49
RUBBER PROTECTOR MATS—Basket weave design. Assorted colours. 18"x30". Each 1.49
CAR CARPET—Approx. 36" to 40" wide, loop pile. Blue or brown only. Per lin. yard 1.49

Woodward's Floor Coverings, Second Floor

FURNITURE

BALEM MAPLE MILK STOOL—Solid hardwood with handle and carrying thong. 11" diameter, 11" high. Each 1.49
BRASS MAGAZINE RACK—With walnut finish handle. Each 1.49

Woodward's Furniture, Second Floor

LAMPS AND SHADES

BALLERINA SHADES—Choice of colours ..... 2 for 1.49
BIRNHAM SHADES—Clip on style. 4½"x8" ..... 2 for 1.49
BOUDOIR LAMP AND SHADE—Each 1.49
MINATURE REPRODUCTIONS—Framed. Each 1.49

Woodward's Lamps, Second Floor

MEN'S FURNISHINGS

WOODSONIA BRIEFS—Double seat shorts in strong white ribbed cotton, elastic waist. Size 30 to 44 ..... 2 for 1.49
WOODSONIA VEST—Vest to match shorts in sizes S.M.L. ..... 2 for 1.49
WOODSONIA T-SHIRTS—Pre-shrunk combed cotton, long and short sleeves, crew neck in sizes S.M. Each 1.49
WOODSONIA BOXER SHORTS — Sanforized broadcloth assorted patterns. Elasticized waist. Sizes S.M.L.XL ..... 2 for 1.49
WOODSONIA THERMAL UNDERWEAR — For warmth without weight. Shirts in sizes S.M.L.XL. Each 1.49
MEN'S WORK SOCKS—Wool socks in 3-lb. weight, reinforced heel and toe. Size 11 ..... 2 for 1.49
WOODSONIA NYLON STRETCH SOCKS—100% nylon socks in large selection of colours and patterns. One size fits all for 10 to 12 ..... 2 pairs 1.49
WOODSONIA WOOL STRETCH SOCKS—Attractive patterns, in neat fitting wool blend ankle socks, reinforced heel and toe. Size 10 to 12 ..... 2 for 1.49
WOODSONIA SPORT SHIRT—Long sleeves, in fancy patterns. Completely washable. Sizes M.L. Each 1.49
MEN'S KNITTED STRETCH GLOVES—One size fits all ..... 2 pairs 1.49

Woodward's Men's Furnishings, Main Floor

MEN'S CLOTHING

MEN'S UMBRELLAS—Black rayon, 8-rib construction. Standard size. Manual opening. Each 1.49

Woodward's Men's Wear, Main Floor

MEN'S, BOYS' SHOES

MEN'S STRETCHEE RUBBERS—Unlined rubbers of fit all shoes. Black or brown. Small, medium or large, X Large. Each 1.49
MEN'S AND BOYS' ATHLETIC SHOES — Laced style; cushion insoles, moulded outsoles, boot or oxford, black or white. Men's and boys' sizes 1.49
BOYS' SLIPPERS—Plaid top opera style for men and boys and travel style for men. 1.49

Woodward's Men's and Boys' Shoes, Main Floor

CHINA AND GIFTWARE

DAFFODILS AND TULIPS — Realistic blooms. Colourful. Daffodils ..... 24 for 1.49
Tulips ..... 18 for 1.49
CUPS AND SAUCERS—Fine English Bone China. Dainty decors. Gold trim. Your choice 1.49
TEAPOTS—6-cup English, decorated teapots. Good pouring spout. Each 1.49
WOODROSE DINNERWARE—
Cups and saucers ..... 2 for 1.49
Dinner Plates ..... 2 for 1.49
Soups ..... 3 for 1.49
Egg Cups ..... 5 for 1.49
Fruits ..... 8 for 1.49
Salad Plates ..... 4 for 1.49
Oatmeals ..... 4 for 1.49
Creamer ..... 2 for 1.49
Open vegetable ..... 2 for 1.49
Boat stand ..... 2 for 1.49
Platter ..... 1 for 1.49
Gravy Boat ..... 1 for 1.49
Covered Sugar ..... 1 for 1.49

Woodward's China and Giftware, Main Floor

1.49 VALUES for LADIES' and CHILDREN

LADIES' AND CHILDREN'S SHOES

WOMEN'S ASSORTED SLIPPERS—Variety of styles and colours. Pair 1.49
WOMEN'S ACRILAN FLUFFY SLIPPERS—Assorted colours. Pair 1.49
CHILDREN'S ASSORTED SLIPPERS—Gores, booties and novelty styles. Pair 1.49
CHILDREN'S RUBBER BOOTS—Sizes 5 to 2. Pair 1.49
CHILDREN'S PLASTIC OVERSHOES—Lightweight and practical. Pair 1.49

Woodward's Ladies' and Children's Shoes, Main Floor

HOSIERY AND ACCESSORIES

SEAMFREE HOSIERY—Micro mesh Dupont nylon. No sewn seams in feet. Sizes 8½ to 11½ ..... 3 pairs 1.49
PANTI-HOSE—Sheer stretch hosiery with comfortable fitting panty. Sizes petite, medium, medium tall and tall. Pair 1.49
SLIPPERS—For leisure home wear ..... 1 pair 1.49 2 pairs 1.49
SWINGER BAGS—Assorted colours 1.49
SATIN OR BEADED EVENING BAGS—Each 1.49
APRONS—A wide selection of cotton prints ..... 2 for 1.49
UMBRELLAS—Sturdy 10-rib frames with durable rayon rayon covers 1.49

—Woodward's Hosiery and Accessories, Main Floor

LADIES' LINGERIE AND FOUNDATIONS

O.S. BRIEFS—Banded or lace leg trims. Generous cut. White and colours ..... 3 for 1.49
RAYON BRIEFS—Elastic or banded legs in plain or prints. S.M.L. ..... 4 for 1.49
SLIPS—Attractive embroidery or lace trims in well-cut styles. White and colours. Broken sizes, 32 to 40. Each 1.49
GIRDLES—Pull-on panty girdles. Lycra two-way stretch. M.L., XL or Lastex stretch pull-on. Sizes 34-40. Each 1.49
CONTOUR BRA—Lace over cotton or cotton with embroidery trim. White. 32A-38B. Each 1.49
PLAIN BRA—Cotton with embroidery trim. White. 32A-38C. Each 1.49
PLAIN OR PADDED BRAS—Plain 32A to 38C. Padded 32A to 38B ..... 2 for 1.49

—Woodward's Ladies' Lingerie, Main Floor

GIRLS' HOSIERY

"WOODSONIA" POPCORN STITCH SOCKS—Cotton and stretch nylon, bulky knit. White only. Sizes 7 to 8½, 8 to 9½, 10 to 11½ ..... 4 pairs 1.49
BERMUDA KNEE HOSE—Links and links pattern, stretch nylon. Sizes 8½ to 9½, 10 to 11 ..... 2 pairs 1.49
NYLON ANKLE SOCKS—Turnover cuffs, white and colour. Girls' sizes 6 to 9½, teens' sizes 8½ to 11 ..... 4 pairs 1.49
KROY WOOL AND NYLON ½ SOCKS—70% Kroy wool, 30% nylon. Sizes 4 to 9½ in many colours ..... 3 pairs 1.49

—Woodward's Children's Hosiery, aMin Floor

GIRLS' WEAR

TODDLERS' "T" SHIRTS—Prints and plains, short sleeve, crew neck. Sizes 1 to 3 ..... 2 for 1.49
CHILDREN'S NYLON SLIMS—Stretch style, nylon knit, red, brown, navy. Sizes 3 to 6x. Each 1.49
FLANNELETTE SLEEPWEAR—Many styles in gowns and pyjamas. Assorted prints. Sizes 2 to 6x, 8 to14. Each 1.49
CHILDREN'S COTTON BRIEFS—Double thickness, triple crotch, band legs. Broken sizes, 2 to 6. White only ..... 5 pairs 1.49
GIRLS' COTTON PRINT BRIEFS—Long wearing, assorted flower prints. Broken sizes 7 to 14 ..... 4 pairs 1.49
GIRLS' BLOUSES—Plain or fancy styles. Broken sizes 7 to 14. Each 1.49
DRESSES AND DIAPER SETS—For infants and toddlers, 1 to 3x. Many styles to choose from. Fantastic savings. Each 1.49
GIRLS' CORD SLIMS—In attractive colours. Sizes 3 to 6x 1.49

—Woodward's Girls' Wear, Main Floor

LADIES' SPORTSWEAR

COTTON T-SHIRTS—Crew neck, V neck, turtle neck. Assorted colours. Sizes S.M.L. 1.49

BOYS' WEAR

BOYS' LONG-SLEEVE PERMA-PRESS SPORT SHIRTS—Button-down collars. Generous cut. Assorted patterns and colours. Sizes 8 to 20. Each 1.49
BOYS' SOCKS—100% nylon stretch, wool and nylon stretch, cushion sole cotton and nylon stretch. Sizes 6½ to 10½ ..... 3 pairs 1.49
WOODSONIA BOYS' UNDERWEAR — Soft cotton sleeveless vest and briefs have double seat, wide elastic band. S.M.L. for 8 to 16 ..... 3 for 1.49
WOODSONIA T-SHIRTS—Nylon reinforced neck band. Elasticized for permanent fit. White cotton knit. Generous cut. Sizes 4 to 6x and 8 to 18 ..... 2 for 1.49
BOYS' GLOVES—Suede outer with soft rayon Boa lining. Knit insert on fingers. Sizes 8, 9, 10 ..... 2 for 1.49
JUNIOR BOYS' BLUE JEANS—Full elastic waist; 10-oz. Double knees, generous cut. Sizes 4 to 6x. Each 1.49

—Woodward's Boys' Wear, Main Floor

COSTUME JEWELLERY

PIERCED EARRINGS—14-kt earwires. Newest design and colours. Studs, drops and hoops. Each 1.49
JEWEL BOXES—Pink, Blue, Cream or Gold. Each 1.49
PIERCED-LOOK EARRINGS—Dainty styles and larger swinging styles. Bold colours as well as gold colour and silver colour. Pair ..... 2 for 1.49

—Woodward's Jewellery, Main Floor

TOYS

HUSKY TOYS—Die-cast metal cars and truck in miniature size ..... 6 for 1.49
COOKWARE SETS—Plastic corning style cookware for the little home-maker. Each 1.49
PAINT BY NUMBER—New brushstroke paintings with authentic textured finish. Good selection. Each 1.49
BATTERY TOYS—Action-packed toys with battery powered motor. Each 1.49
MODEL KITS—Good assortment popular plastic model kits ..... 2 for 1.49
WHEELBARROW SETS — Set consists of plastic wheelbarrow with sand pail and shovel and watering can. Each 1.49
CAT LITTER—For cat sanitation. 25-lb. Each 1.49

—Woodward's Toys, Main Floor

PAINTS

WOODSONIA—New colours in flat and semi-gloss latex, semi-gloss enamel, porch and floor latex, exterior oil and exterior house paint, primer, sealer and undercoats. Quart 1.49
PAINT BRUSHES—Blended bristles; 2", 2½", 3", 3½", 4". Each 1.49
PAINT ROLLERS—7½" mohair roller, 3" junior roller, 4' extension handle, metal tray. Set 1.49
PLATIC SHEETS—4'x8' sheets of 1 mil. thickness ..... 3 for 1.49

—Woodward's Paints, Main Floor

HARDWARE AND TOOLS

SAWHORSE BRACKETS—Heavy gauge steel. For sawhorse, ping pong tables, etc. Each 1.49
VISE GRIP — Locks onto work table with ease. Heavy-duty design. Chrome finished. Each 1.49
16-OZ. HAMMER — With wood handle A must for the home handyman 1.49
FIREPLACE POWDER—Sprinkle on fire for coloured flames. 1-lb. container. 1.49
LADIES' LONG HANDLE SHOVEL—Each 1.49
HURRICANE LANTERN—For home or camp, burns kerosene. Each 1.49
10" ADJUSTABLE WRENCH—Crescent pattern. Each 1.49
6"x16" LEGS — Natural, with brass feet, plastic tipped, complete with screws and hardware brackets. Set 1.49
NIGHT LATCH—Pin tumbler night latch. Brass finish. Set 1.49
PLASTIC PLANTER—Choice of two styles, Grecian urn type or plastic planter with stand. Each 1.49
HAND PRUNING SHEAR — Vinyl grips. Chrome plated. Anvil style. Each 1.49
LIME SULPHUR AND DORMANT OIL—40-oz. lime sulphur and 40-oz. dormant oil for dormant season clean-up. Both for 1.49
ROOF SEAL—1 gallon of Woodward's roof seal. Semi-plastic helps to make old roofs last for years 1.49
CERAMIC TILE—1" tile in approximately 1 sq. ft. sheets. Five colours to choose from ..... 3 sheets 1.49

—Woodward's Famous Hardware, Main Floor

HOUSEWARES

TV TABLES—King-size colorful metal trays, folding legs. Choice of patterns. Each 1.49
3-PCE. KITCHEN SET—Includes drain tray, cutlery tray, dish drainer. Set of 3 ..... 1.49
4-PCE. CANISTER SET—Colorful plastic, sandlewood, turquoise, yellow. Set of 4 ..... 1.49
ALUMINUM COOKWARE—Tea kettle, 1-cup percolator, 2-quart saucepan. Each 1.49
PLASTIC PAILS — 9-quart capacity, assorted decorator colours ..... 2 for 1.49
PLASTIC HOUSEWARES — Covered garbage can, tall covered waste basket. Each 1.49
BATHROOM SET—Crystal plastic waste-basket and tissue dispenser. Both for 1.49
EGG BEATER—Stainless steel beaters, smooth nylon gears 1.49
LIGHT GLOBES—Canadian made; 40, 60, 100 watt ..... 11 for 1.49
CLEANING AIDS—Corn broom, dust mop, sponge mop. Each 1.49
LAZY SUSAN TURNTABLES—Choice of two popular styles. Each 1.49
ENAMEL ROASTER—Blue enamel finish, complete with cover 1.49
KITCHEN TOOLS—Stainless steel, with decorated handles ..... 4 for 1.49
COVERED CAKE TRAY—Large crystal cake tray with high-domed cover. Each 1.49

—Woodward's Housewares, Main Floor

SPORTING GOODS

BIKE TIRES—28x1¼, 26x1¾, 24x1¾. Each 1.49
BIKE TUBES—28x1¼, 26x1¾, 24x1¾ ..... 2 for 1.49
BOWLING SHOE BAGS—Each 1.49
GOLF BALLS—Canadian made by Campbell ..... 4 for 1.49
TACKLE BOXES—Plastic, rustproof, with tray 1.49
SPORT BAGS—Each 1.49
SOCCER BALL OR FOOTBALL — Your choice. Each 1.49

—Woodward's Sporting Goods, Main Floor

FREE PARKING at all WOODWARD STORES

AUTO ACCESSORIES

4-1 WASH MITT — Thick pile, extra large for easy washing 1.49
EMBLEM KEYCASE—Padded with 4 hooks. Each 1.49
SAF-T-FLECTOR — Reflector ring that fits most standard headlights. Each 1.49
NEW RON CHAMOIS—For home or car use. Each 1.49
TURTLE WAX AND CAR WASH—16 oz. bottle of turtle wax with one pillow pack of turtle car wash 1.49
MOTOR OIL—4 quarts of 20 or 30 weight Woodward's Super Duty Oil 1.49
FLOOR MATS — Protect your car floor. Popular colors. 17"x21" ..... 2 for 1.49
TROUBLE LIGHT—110 volt, 10 ft. approved wire. Switch in handle 1.49
SNOW PAL—Long-handled ice scraper snow brush in plastic case 1.49
NENETTE—Dust-absorbing polisher which cleans as it polishes 1.49
WEDGE CUSHION—Foam-filled, wedge-shaped cushion; size 15"x15" 1.49
MIRROR—Chrome body mount mirror, for right or left side 1.49
BOOSTER CABLES—8 ft. aluminum cables. Gets you started from another battery fast. Sale Price 1.49

—Woodward's Auto Accessories, Main Floor

APPLIANCE ACCESSORIES

HOOVER VACUUM BAGS—To fit Constellation, upright and dial-a-matic models ..... 2 pkgs. 1.49
EUREKA VACUUM BAGS—To fit most models ..... 2 pkgs. 1.49
LEWYT VACUUM BAGS ..... 2 pkgs. 1.49
2 PAIR LAMBSWOOL PADS—Plus pair felt pads or pair steel wool pads 1.49
RECORD CARRYING CASE—Holds 50 - 45 r.p.m.s 1.49
AMPEX RECORD TAPE—1200 ft., individual box 1.49
MAILING TAPES—225 ft. each ..... 3 for 1.49
LESTROSTAT RECORD CLEANER—The original record cleaning kit. Each 1.49
RABBIT EARS 1.49
FURNACE FILTER—Popular sizes. Pkt. of 2 ..... 1.49
BLANKET STYLE FILTERS— 1.49

—Woodward's Appliance Accessories and Records, Second Floor

Just Say 'CHARGE IT'

Take advantage of your handy Woodward's Charge plate when shopping for these exceptional $1.49 values.

STATIONERY, NOTIONS

BLUE-LINED ENVELOPES—No. 8 check size for home and office. 200 envelopes per pack ..... 2 packs 1.49
GIANT WRITING PADS—Large Economy writing pads ..... 4 for 1.49
GIANT REFILLS—6½"x11" Standard 3-hole looseleaf paper. Narrow, plain and wide ruled ..... 2 packs 1.49
BOXED STATIONERY— 18 sheets with envelopes. Assorted designs ..... 3 for 1.49
SEE TABS—Woodward's super See Tabs. Complete with fact finder notes. Narrow or wide ruled ..... 2 packs 1.49
YELLOW SECOND SHEETS—For practice typing or use as scratch paper. 500 sheets per pack ..... 2 packs 1.49
ASSIGNMENT COVERS—Eight assorted colours to a package ..... 2 for 1.49
PLAYING CARDS—Plastic-coated double decked, assorted designs. Each 1.49
IRON PAD SET—One ironing board pad and one silicone cover. Set 1.49
GARMENT BAG—With quilted front and top panels, 57" long, 42" zipper 1.49
SHOE BAG—Rubberized shoe bag. 12 pockets 1.49
BRUSHED SILK BINDERS—3-ring binder, 2-inch rings 1.49

—Woodward's Stationery, Main Floor

LINENS AND DOMESTICS

TOWELS—Your choice of floral, stripe or plains. Bath, 20"x40" ..... 2 for 1.49
Hand—15x25" ..... 4 for 1.49 Face—12"x12" ..... 8 for 1.49
LINEN TEA TOWELS—Colourful striped tea towels. ..... 5 for 1.49
PILLOWS—Your choice of Celafil or feather 1.49
COTTON SHEETS—Size 63x76", twin bed, fitted, 66x30" twin bed, flat. Each 1.49
COTTON MESH DISH CLOTHS—In check pattern ..... 12 for 1.49
COTTON OR LINEN TABLECLOTHS—Several attractive patterns. Approx. 50x50". Each 1.49
TEA TOWELS—Your choice of linen, Terry or cotton ..... 3 for 1.49
RUBBER LAUNDRY BAGS—Heavy quality. Many uses. Each 1.49
BABY SHEET SETS—Attractively packaged. Good quality. Each 1.49
PILLOW PROTECTORS—Zippered cotton pillow protectors ..... 2 pkgs. 1.49
FLANNELETTE SHEETS—Ideal for bunk beds. Approx. 54x80". Each 1.49

—Woodward's Linens and Domestics, Second Floor

DRUGS AND COSMETICS

LAVORIS—Pleasant tasting antiseptic mouthwash. 17-oz. ..... 2 for 1.49
VITREAT—Multiple vitamins formulated for children, 16-oz. 1.49
or chewable tablets, 180's 1.49
WOODWARD'S IMPROVED MULTIPLE VITAMINS—For the whole family, 115's 1.49
WOODWARD'S SANITARY NAPKINS—40's 1.49
WOODWARD'S HAIR SPRAY—Regular or soft ..... 2 for 1.49
WOODWARD'S SHAMPOOS—Egg, creme rinse or castile ..... 2 for 1.49
BUCKLEY'S COUGH SYRUP—Quick relief from coughs due to colds. Large size ..... 2 for 1.49
HEAD AND SHOULDERS SHAMPOO—For relief of dandruff. Med. size lotion ..... 2 for 1.49
CORICIDIN TABLETS—For relief of colds, or hayfever, 60's 1.49
CURADS—Stock up your first aid kit, 100s ..... 2 for 1.49
TOOTHPASTE—Crest, Colgate, Ultra-Bright. Family size. ..... 2 for 1.49

Woodward Stores (Drugs) Ltd.

CAMERA SUPPLIES

200' REELS AND CANS—Automatic loading, warp-free plastic ..... 4 for 1.49
400' REELS AND CANS—Canadian made. Automatic loading ..... 2 for 1.49
CAMERA CASE—Holds small cameras, bulbs and films. Each 1.49
BLACK AND WHITE FILMS—Popular sizes 120, 127 and 620 ..... 6 for 1.49

Woodward's Camera Supplies, Main Floor

WATCH BRACELETS AND RINGS

EXPANSION BRACELETS—Adults' and children's. Yellow or white. Fitted free 1.49
PARKER PEN AND EXTRA REFILL 1.49
CUFF LINKS AND TIE-TAC SET—3-piece set 1.49

Woodward's Watches and Clocks, Main Floor

CANDY

1 lb. Daintee (new) chocolate eclairs
1 lb. Arthur Holland Square Fruit Candies
1 lb. Sharps XXX Mints
1 lb. Taverners Creamy Mint Toffees.
Your Choice ..... 3 lbs. 1.49
Woodward's Quality Assorted Chocolates—14-oz. boxes ..... 2 for 1.49
29-oz. box. Each 1.49
Pascall's White Heather chocolate and caramel assortment ..... 2 lbs. for 1.49

FOOD FLOOR

PRODUCE

Mum Plants—6" pot. Assorted colours. Each 1.49
Canada No. 1 Vegetables—10-lb. bag Yakima Spuds, 2-lb. bag Carrots, 5-lb. bag Cooking Onions. All for 1.49
Okanagan Apples — Spartan Cee Grade. Ideal in lunch boxes ..... 4 doz. 1.49
Salad Pack—2 bunches green onions, 2 bunches radishes, 1 head celery, 2 cucumbers, 1 head of lettuce, 1 tube tomatoes. All for 1.49

Woodward's Produce

DAIRY FOODS

2 lbs. Harvest Margarine 1.49

Woodward's Dairy Foods

BAKERY

¼ cherry cake, ¼ sultana cake. Your choice ..... 2 for 1.49
6 Danish pasteries, 1 jelly roll, 1 white layer. ALL ..... 3 for 1.49
1 coffee cake, 1 Madeira loaf, 1 chocolate layer. ALL ..... 3 for 1.49

(Sorry no deliveries)

GROCERIES

1 tin Woodward's Peanut Butter, 48-oz.; 1, 24-oz. tin Sunray Pure Strawberry Jam; 1, 100'-roll Woodward's wax paper. All for 1.49
2, Woodward's Flaked tuna, 6½-oz. tins; 1, Woodward's Sockeye salmon, 7¾-oz. tin; 1, 12-oz. Luncheon Meat. All for 1.49
2, York Fancy Cream Corn, 14-oz. tin; 2, Woodward's assorted size green peas, 14-oz. tins; 2, Sunray beans with pork 14-oz. tin; 1 tin Mount Royal tomatoes, 28-oz.; 1 tin Woodward's Kernel corn, 14 oz.; 1 tin Berryland diced beets, 14-oz. 9 tins 1.49

Woodward's Groceries

MEAT

1½ lbs. hamburger; 2 lbs. skinless sausage. Both for 1.49
1 lb. sliced side bacon, 8-oz. sliced chicken loaf, 8-oz. sliced savory loaf. All for 1.49
1½ lbs. pork loin chops, 1 dozen tied wieners. Both for 1.49
2, 8-oz. pkgs. Burns ham steaks; ¼-lb. bologna. All for 1.49
2 lbs. New Zealand Rib Lamb chops 1.49

Woodward's Meats

Scenery Comes, Goes As Dam Rises

The face of any land changes almost daily, but in B.C., the change is sped by power.

Above, men and machines are building a dyke at the Mica damsite in the Columbia River project. The dyke will be one of four blocking the river and forming the basis for two cofferdams that must be built before the 645-foot-high Mica dam itself can be erected. When completed the main dam will crest at the peak of the hill at right.

While the Mica photograph shows something being added to B.C., the one at right shows something that will be taken away. Flood waters from the Columbia project will rise in the Arrow Lakes later this year, covering this spot 35 miles north of Nakusp. That means destruction for the 66-year-old Gates of St. Leon Hotel.—(CP photos).

Arab Nations Disagree

Summit Delay Likely

CAIRO (UPI) — Egypt moved Saturday to postpone an Arab summit conference scheduled later this month in Morocco. Cairo said the additional time was needed to consult Arab leaders who might boycott the meeting.

The decision came after a one-hour meeting of the Arab League Council, chaired by acting foreign minister Abdel Hadi Boutaleb of Morocco.

He told newsmen Syria and Saudi Arabia repeated their intentions to boycott the summit, scheduled to begin Jan. 17 in Rabat.

NO NEED

Syria sees no need for a summit, designed to chart a unified Arab policy on the Middle East deadlock, and Saudi Arabia feels Arab leaders moved too hastily in calling the conference.

Boutaleb said delegates agreed to consult their governments on Egypt's request for postponement. They will meet again Monday after receiving replies from their governments.

Informed sources said Egyptian delegate Amin Samy told the delegates his government wanted to consult Arab leaders on the summit and fix a new date which would enable all Arab heads of state to attend.

SECOND SUMMIT

The Rabat conference would be the second since the June six-day war in which Israel crushed Arab forces and changed the balance of power in the Middle East.

The first summit was held in August in the Sudanese capital of Khartoum. Its principal achievement was agreement by President Nasser of Egypt and King Faisal of Saudi Arabia to halt their backing of republicans and royalists locked in a long, bloody civil war in the Yemen.

UP TO RUSSIA

Since the Khartoum summit, moves for another summit—this one to deal more specifically with strategy and policy in the Middle East—have been under way amid opposition from Syria, Saudi Arabia and to a lesser degree Algeria.

So uncertain was the situation that even Egypt now favors postponement, the authoritative newspaper Al Ahram said. It said summit conferences should be held when they have specific and detailed objectives and suggested the Rabat meeting would not meet this test.

In Tel Aviv, Israeli defence minister Moshe Dayan said Saturday night the Soviet Union will make the final decision whether there will be a new Middle East war.

Dayan told a gathering of return next year. But Rooney there would never be a return to the frontiers which existed before the June 5-10 Arab-Israeli war. He said the deciding factor in any future settlement would lie in Israel's security.

"Any decision to start a new war will be decided this time without a doubt by the Soviet Union," Dayan said. "Even when Egypt regains all the planes and tanks it lost it won't chance another war and will demand military security from the Soviet Union."

MAYFAIR
CHEVRON SERVICE
24 HOURS
Opposite Woolward's
3180 DOUGLAS

* * *

Beautiful Russians Won Seven Titles

MOSCOW (UPI)—The Soviet Union, which has never given any sign of considering beauty contests important, announced Saturday through an article in the newspaper Trud that Russian girls won seven international beauty titles last year.

Trud, which means Labor, named these winners:

- Liliya Stryukova, Miss Stewardess 1967, a contest which Trud said was held in Canada.
- Yelena Petrushkova, Miss Amazon of Europe, chosen after a horse-riding contest in West Germany.
- Schoolgirl Lena Karpukhina, The World's First Grace, chosen in Copenhagen. The title wasn't explained.
- Singer Maria Bieshu, Madame Butterfly of 1967, picked in Japan.
- Gyulya Chokheli, winner of a singing contest in Poland.
- Lyudmila Romanovskaya, best model at an international competition in Moscow.
- Margarita Drozdova, a ballerina, named Miss Terpsichore of 1967 in Paris.

No pictures of the winners were issued.

Czechs Unsettled

Shakeup Next After Ouster

VIENNA (UPI) — The Czech parliament is expected to follow the ouster of party chief Antonin Novotny with a drastic shakeup of the country's government leadership, informed sources said Saturday night.

The sources said the shakeup has been proposed by the Czech Communist party and parliament will reconvene in Prague Wednesday to act on the party requests.

The sources said the main issue to be taken up will be the replacement of Premier Jozef Lenart, a Slovak, by Oldrich Cernick, a Czech.

The ousting of the veteran Antonin Novotny in favor of Slovak Alexander Dubcek as first party secretary was announced at the conclusion of the three-day secret central committee meeting in Prague Friday.

The replacement of Lenart is seen as a compromise of the Slovaks who had insisted that Novotny be ousted from the most powerful post in the party setup. It would have been illogical to have had two members of the minority Slovak faction in the two top political posts.

The party shakeup followed months of bitter wrangling between the rival slovak and Czech factions within the party. The Slovaks have always felt that they were being discriminated against in the party leadership.

LAST-DITCH STAND

The 63-year-old Novotny, who had survived many a crisis in his 14-year reign as party chief and who had rigidly toed the Kremlin line from Stalin down to Brezhnev, stubbornly resisted attempts to oust him right up the very last moment. Novotny was able to retain his less important post as the country's president.

Even a personal attempt by the current undisputed party leader of the Soviet Union, Leonid Brezhnev, failed to stop the tide against Novotny, who long has been rated as one of the shrewdest communist political leaders in the eastern bloc.

Marine Calendar

NAVY

All ships at HMC Dockyard.

COAST GUARD

Sir James Douglas—in port.
Quadra—in port for refit.
Vancouver—weather station Papa.
Camsell—en route to Prince Rupert.
Racer—Gilbane patrol area.
Ready—Tofino patrol area.
Estevan—in port.

MERCHANT

Victoria—Ross Sea, Ostrogozhsk.
Crofton—Jaladhir, Alessandra, Star Bay, Jarilla.
Chemainus—Thorsodd.
Nanaimo—Bongo, Bella.
Harmac—Moldanger, Messinia, King Leonidas.
Gold River—Finse.
Duncan Bay—Jag Laxmi.
Tahsis—Greymister.
Toquart—Japan Eagle.
Port Alberni—Delwind, Steve Vulkan, Elrag.

Texas Ranch Meeting

Dinner, Informal Talk For Johnson, Eshkol

SAN ANTONIO, Tex. (UPI) — President Johnson and Israel Prime Minister Levi Eshkol will sit down today to a pheasant dinner and a round of informal talks on a host of Mideast problems in their first face-to-face meeting since 1964.

The 73-year-old Israeli leader and his attractive 40-year-old wife, Miriam, who have been visiting this country since Jan. 4, will spend 22 hours at the ranch.

MAIN TOPIC

White House press secretary George Christian said "Peace in the Middle East" will be the topic overshadowing all other subjects during their talks.

Eshkol reportedly wants to buy 50 F-4 Phanton jet airplanes from the United States.

Water desalting projects for the arid Mideast country are also expected to be explored in their talks.

SERIOUS SITUATION

Johnson considers the tense Middle East, in the wake of last June's six-day Israel-Arab war, a serious situation.

In December, the chief executive said the area "is one of our most dangerous situations and one that is going to require the best tact, judgment and patience on the part of all to find a solution."

The U.S. delegation from Washington which will sit in on the talks includes Secretary of State Dean Rusk, assistant secretary of state for Middle Eastern affairs Lucius Battle and the president's national security affairs adviser Walt. W. Rostow.

They were due in today for the talks with Eshkol and his entourage, which includes political and military aides.

The Eshkol visit was described by the White House as a "private" one in contrast to the official state visit by the prime minister in late May of 1964 when he saw Johnson in Washington.

Dollar-Saving by U.S. Explained to Wilson

LONDON (UPI) — Nicholaes Katzenbach received conditional French assurances of co-operation Saturday and flew in from Paris for talks with British leaders on President Johnson's program to correct the U.S. balance of payments deficit.

Katzenbach, the undersecretary of state, is on a tour of European capitals to explain the program which restricts U.S. investments abroad and discourages Americans from spending tourist dollars in lands outside the Western Hemisphere.

Katzenbach traveled from London Airport Saturday to Chequers, the country residence of Prime Minister Wilson.

Wilson, Katzenbach and their advisers discussed the results and implications of Johnson's new dollar-saving economic cutbacks.

Informed sources said it was "highly unlikely" that Wilson would talk to Katzenbach about British defence cuts and further British withdrawal from overseas commitments.

Hard Wax Protection?
"HER BODY DOESN'T NEED IT—BUT YOUR CAR DOES."
WE OFFER THE BEST HARD WAX JOB AVAILABLE AT THE EXCEPTIONALLY LOW PRICE OF
$15.00 Due To Our Recent Import Of Revolutionary New Equipment.
ISLAND CAR SHINE LTD.
766 Cormorant St. 388-9222
(Behind The Jolly Friar)

. . . complete service, given with quiet thoughtfulness, as you have every right to expect . . .

McCALL BROS
FUNERAL CHAPELS — 1400 Vancouver St. At Johnson 385-4465

Woolco

BARGAIN SPREE

Monday Only 10 a.m. to 10 p.m.

Cashmere Toilet Tissue
Four rolls per package. In assorted colours of rose, yellow, white ..... .35
Stationery

Big Value Writing Pads
Excellent writing tablets of the finest quality, in plain only ..... .47
Stationery

Blue Lined Envelopes
Quality lined envelopes. If you're short from Christmas, stock up now at just ..... .37
Stationery

Security Chests
These chests are fire resistant—perfect for all your valuables 13.96
Luggage

Monster Jubes
These are a favorite treat for all. Now buy them by the pound ..... .41
Carry-Out Foods

Artists' Jigsaw Puzzles
468 pieces, over 12 titles to choose from. These are fine adult puzzles at just ..... .67
Toys

Children's Pedal Cars
Fun for young child, has a sturdy construction with a wooden seat. Just 6.88
Toys

Bouffant Tier and Valance Set
85% Dacron, 15% rayon. 42x36, in turquoise, moss green and gold 7.97
Draperies

Pillow Cases
Embroidered cases. White and pink or blue trim 2.47
Bedding Dept.

Dish Rack
Good quality plastic. Turquoise, yellow, white ..... .99
Housewares

A GREAT WOOLCO VALUE!
8 p.m. Super Special
WHITE BREAD
Tasty fresh bread already sliced—in 15-oz. loaves. Buy now at just
.11 A LOAF
Limit—5 loaves per customer.

Men's Pyjamas
Sizes A to E, colours blue and grey. Sanforized. Canadian made.
3.57 or 2 for $7
Men's Wear

Boy's Shirts
Long sleeves in assorted checks. Sizes 8 to 16. Real value and savings here. 2 for 2.50
Each 1.29
Boy's Wear

Boys' Undershirts
Short sleeves, thermal for warmth. Sizes 2 to 6x ..... .74
Infants' Wear

Boys' Flannelette Pyjamas
Geometric design. Sizes 4 to 6x. A large choice 1.88
Infants' Dept.

Girls' Panties
Band leg, replaceable elastic waist, extra warmth with thermal. Sizes 2 to 6x ..... 2 pair .92
Girls' Wear

Girls' Briefs
Nylon or tricot, elastic waist. Sizes 8 to 14. In white, pink, blue ..... .48
Girls' Wear

Step-On Can
Metal garbage can with removable plastic liner. Pink, sand, white 5.96
Housewares

Pyrex Saucepans
Range top, 2-quart size with cover—clear glass 5.95
Housewares

Dryer Venting Kit
Complete kit with hood and exhaust outlet 5.99
Housewares

Ladies' Sleeveless Shifts
Zippered back, two patch pockets. Sizes 10 to 18 in assorted stripes and prints 1.87
Ladies' Wear

Ladies' Slims
Cotton stretch, side zipper, detachable straps. Sizes 12 to 20, in assorted colours 2.86
Ladies' Wear

Youth Hose
Stretch nylon, all nylon. Sizes 8 to 10½. Many colours to choose from ..... .56
Hosiery

Shop Early While Quantities Last—Personal Shopping Only, Please

Open Daily Till 10 p.m.

Plastic Table Mats—Set of four, 12x18. Solid colours in white, beige, moss green ..... .94
Yard Goods

Account Open a Charge-It

TOWN & COUNTRY SHOPPING CENTRE, DOUGLAS ST. AND SAANICH RD.

Canada Shows France

PARIS (Reuters) — Canada will launch a major exhibition drive in France this week to foster closer relations between the two countries, strained by President de Gualle's "Vive le Quebec libre" cry in Montreal last summer.

Mines Minister Pepin will fly to Paris for an exhibition of 77 Canadian paintings which will be formally opened Jan. 12 by French Cultural Affairs Minister Malraux.

French Foreign Minister Couve de Murville and Canadian Ambassador Jules Leger also will attend.

BETTER IDEA

The Canadian embassy here will stage another exhibition aimed at giving the French a better idea of what Canada is really like. It will be called "Canadian Realities."

The exhibitions will be held under the Franco-Canadian cultural agreement.

About the same time, Quebec Cultural Affairs Minister Tremblay and a delegation of four French-speaking Acadians from New Brunswick will be visiting France. They will be received by de Gaulle separately at the Elysee Palace.

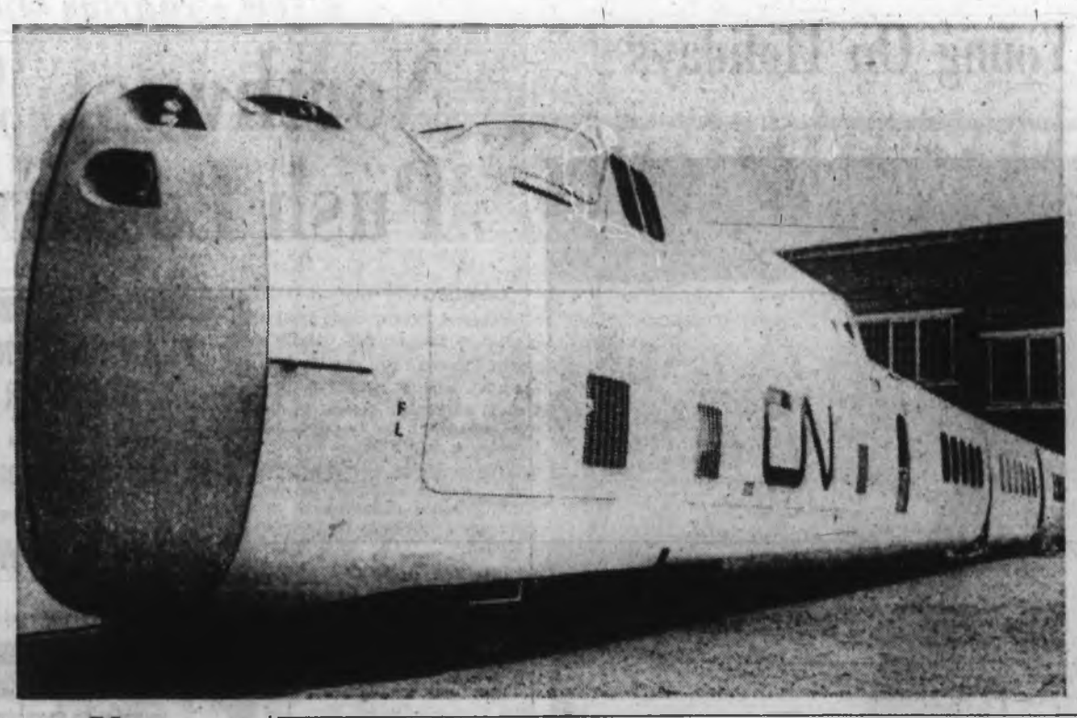

Nosy ---But Fast

Bulb-nosed look is new thing for Canada's railroads. CNR's turbo train, due for introduction later this year, will travel at 120 miles an hour as competition for Air Canada jets on lucrative Montreal-Toronto run. CNR hopes turbo will boost rail travel's position after 15 years of losing ground to airplanes.—(CP)

McCarthy Attacks Tongue-Holding Politicians in U.S.

NEW YORK (AP)—Sen. Eugene McCarthy, speaking on Sen. Robert F. Kennedy's home ground, said Saturday some American political leaders aren't speaking their minds.

The Minnesota Democrat named nobody in his speech, prepared for a group of his New York backers called "Coalition for a Democratic Alternative."

The statewide conference of the coalition endorsed McCarthy Saturday as a Democratic alternative to the renomination of Johnson.

COMPLAINTS

McCarthy has complained repeatedly recently that liberals have not rallied to his challenge of President Johnson for the Democratic presidential nomination.

Kennedy has been critical of Johnson's Vietnam policy, but has said he expects Johnson to be renominated and intends to support him.

"There are some Americans, including some at the highest levels of government and politics, who have not yet spoken as their minds and consciences dictate," said McCarthy.

"In some cases, they have not done so for reasons of personal or political convenience.

"There are a few, I suspect, who were waiting for a kind of latter-day salvation. Four years is too long to wait."

McCarthy said a contest between Johnson and former vice-president Richard M. Nixon would give the voters no choice on the Vietnam war issue.

He said the 1968 election will show "whether the two-party electoral process is at all relevant to the overriding issue that confronts America now: The issue of war and peace."

Liberal Race Bills

Leadership Costly

By KEN CLARK

OTTAWA (CP)—A serious contender's bid for the Liberal leadership will cost plenty. As high as $250,000 or more, depending on how serious he is, and how much he can raise.

"You can spend up to $100,000 without blinking your eye," says an aide of one contender. "This is an expensive operation."

FINAL BILL

There's little doubt the no-blink figure is the absolute minimum for a serious campaign leading up to the April 4-6 leadership convention in Ottawa. The final bill is likely to be twice as much anyway.

The winner will succeed Lester Pearson as prime minister. With the stakes so high and the competition so fierce—there could be 10 in the race—the till has to be opened wide.

FRIENDS TAPPED

To fill the till, contenders are tapping friends and regular party contributors from the business community. Many donors will contribute to more than one candidate.

The money will pay for the growing number of full-time workers surrounding the chief contenders, even though they are not officially in the race yet. One unannounced candidate expects to have 15 on the payroll soon.

ROAD COST

One highly-placed organizer put it this way:

"You win by the application of intelligent people to the problems of winning. And people cost money to hire, to put on the road and to house."

Serious contenders like Finance Minister Sharp and External Affairs Minister Martin have already lined up office space in downtown Ottawa to serve as campaign headquarters. That's another big cost item.

As the Conservative leadership convention proved in September, contenders will spend a small fortune wining and dining the delegates. There are hundreds of other wallet-slimming items associated with any massive project.

The scale of spending is expected to match that of the principal contenders for the Conservative leadership, eventually won by Robert Stanfield. Little will likely come from the candidate's pocketbook.

★ ★ ★

French Immersion

Stanfield Returns For Deeper Dip

By RICHARD JACKSON, Ottawa Bureau

OTTAWA—Conservative leader Robert Stanfield, who only got his feet wet on his first plunge into French, this week goes back for a second trip in what these bilingual parts call "total immersion."

The first submersion in a week of concentrated French—working, reading, playing and yes, even eating in it—was interrupted by the Maritime emergency of the threatened spring shutdown of Dosco's steel works at Sydney.

As former premier of Nova Scotia, he was morally obligated to leap from the French language pool into which he had immersed himself in Montreal, and rush back home.

Then his own election to the Commons and the rush of the parliamentary session interfered. Now all is quiet on parliament hill for the moment and the unilingual Conservative leader is plunging back for more every-waking-hour days into bilingualism.

Eight Doomed Hospitals Will Close in Spring

Eight hospitals in central Saskatchewan will close next spring after provincial operating grants are discontinued April 1.

Health Minister Gordon Grant says the hospitals need replacement now or will soon. Rather than replace them they should be closed.

The eight hospitals are at **Qu'Appelle, Leroy, Neudorf, Prelate, Willow Bunch, Maryfield, Hodgeville** and **Frontier.**

Grant said that because of a large number of small hospitals across the province there are in many areas a duplication of facilities, equipment and services.

□

Liberal Senator Hazen Argue says the Liberal Party has failed to win support on the Prairies "because it has failed to identify itself with agriculture and more specifically with the ordinary Prairie farmer."

He said that the "failure" of the government to carry out its 1963 election promise of a $2-a-bushel floor price on wheat is a continuing stumbling block to election of Prairie Liberals.

□

Further development of the port facilities at **Churchill,** Man., will be studied this spring, G. L. Colborne, Saskatchewan deputy minister of industry reports.

Colborne said the 85-day shipping season —From July 27 — at the port is a matter of controversy between shippers and the National Harbors Board. The shippers say improved ship radar and increased use of icebreakers could extend the reason.

□

The Saskatchewan government has announced plans for a handicraft training program for northern Saskatchewan Indians. It will be centred at **La Ronge,** 440 miles north of Regina.

□

A Royal Canadian Mounted Police crime detection laboratory will be established in **Edmonton,** the senior officer in Alberta, Assistant Commissioner H. A. Maxted, has announced. The permanent laboratory is expected to be operational within four months.

□

The provincial government wants to establish a television station to beam educational programs to northern Alberta.

L. T. Shorter, co-ordinator of Alberta pilot projects for television in education, said such a program service could help solve integration problems in the North.

The proposal is contained in a brief to be presented in Ottawa Jan. 30 to the parliamentary committee on broadcasting.

Preliminary studies suggest a television transmitter could be located on **Marten Mountain,** near **Lesser Slave Lake,** with studios at nearby Grouard, 189 miles northwest of **Edmonton.**

□

The federal government is considering the feasibility of establishing a World University in Manitoba, according to Russell Doern, NDP member of the Legislature for **Elmwood.**

Replying to a letter from Doern, Pearson said the proposal is being given active consideration, adding "it is my hope that the report which is under preparation will be in our hands in the early part of the new year."

□

Manitoba teenagers have taken a strong stand in resolutions on drinking and driving approved at the first annual Provincial Youth Safety Conference in **Winnipeg.**

About 65 students, 50 per cent from rural Manitoba, passed resolutions asking that breath analysis tests be made compulsory and that .05 per cent blood-alcohol be considered the legal intoxication level for drivers.

Prairie Week

That's Harold Gardner and Ian Rendle with a package of home protection against fire, theft, liability and damage. The package is cheaper than buying individual policies. And since it contains just the right amounts of insurance to suit your situation precisely, you don't pay for insurance you don't need, and you aren't under-insured either. You'll find that there are no loose ends on a Wawanesa Homeowner's package from Gardner Agencies.

Gardner Agencies Ltd.

for the Wawanesa Mutual Insurance Company

899 Fort Street, Victoria ▪ 385-1448

General and Life Insurance, Real Estate and Mortgage Services.

Car Driver Fined, Suspended

Frederick Bligh of 3189 Goldstream was fined $300 and had his licence suspended when he pleaded guilty in central magistrate's court Saturday to impaired driving.

Prosecutor John Macintyre said Bligh gave a breath alcohol reading of .20 per cent after he was stopped early Saturday morning while driving north on Douglas.

Mr. Macintyre told the court: "In my opinion, with a reading that high, he could have been charged with drunken driving, which carries a mandatory jail sentence. It is a case of gross impairment."

Bridge Results

Winners of a monthly master point game held by the Victoria Duplicate Bridge Club: north-south: 1. Margaret and Jack McAvoy, 2 Ethel Cleworth and Eric Horwood, 3 Mike Champion and Marianne Powell, 4 Gwen Brawn and Jack Goldie, 5 Dorothy and Steve Jennings; east-west: 1 Cam Wallace and Duncan Smith, 2 Anne Dye and Ron Smith, 3 Jo Waddington and Hilda Reid, 4/5 tie: Pat McKenzie and Helen van der Vliet, Helen Ryan and Mike O'Brien.

★ ★ ★

Winners of a weekly game held at the Junior Bridge Club—North-south: 1. Ann Rovlance and Helen Tregellas, 2. Kay Clark and Gladys Croop, 3. Bob McMynn and Ken Robinson, 4. A. Cooper and Elizabeth Laidlaw. East-west: 1. Bill Lamb and Joy Glover, 2. Zandra and Dick Handford, 3/4 tie: Frank and Phyllis Christian, Peggy Crawford and Doris Gilbert.

Winners of a weekly game of the Allmasters Duplicate Bridge Club — North south 1. Les Stewart and Bill Champion, 2 Duncan and Ron Smith, 3. Ida Druce and Will Browne-Cave, 4. Margaret Kirby and Hilda Reid, 5 Ethel Cleworth and George Morgan. East-west: 1. Marjorie Fortye and Earle Dye, 2. Marjorie Mulcahy and Muriel Bolton, 3. Frances Champion and Mike O'Brien, 4/5 tie: Helen and Bernard Sassen, Frances Newall and Joan Smith.

NATIONAL CHRYSLER-DODGE

819 YATES STREET

Home Demonstration "DIAL-A-DEAL DAYS"

Without obligation, we will be glad to demonstrate the car of your choice—Chrysler-Dodge - Coronet - Dart - Dodge Trucks or any dependable used car at your convenience!

HERE ARE THE "DODGE BOYS"

Business Chiefs Deny Jobs 'Meaningless'

TORONTO (CP)—Business executives and politicians with business backgrounds have reacted strongly to Marshall McLuhan's statement that "all the big executives yearn to get the hell out of their jobs."

"Unmitigated hogwash," said D. W. Ambridge, chairman of Abitibi Power Co.

McLuhan said executive positions are meaningless. "The job hierarchy has changed. You don't find the best men at the top today. Those boys at the top just need scripts to read to get by in their jobs."

* * *

"He gives me an awful pain and that's the kind of thing to expect from him," said Ambridge.

Senator Wallace McCutcheon said: "I don't believe that for a minute."

Senator McCutcheon gave up 27 corporate posts to join the government of John Diefenbaker.

Air Canada President G. R. McGregor, 66, who has tried three times in 15 years to resign, said he does not agree senior executives want to drop out.

McGregor, head of Air Canada since 1948, said he has asked to leave his post because he felt he was past what is accepted as the retirement age—65.

Air Canada, CBC

Mixed Reactions Greet Sale Plan

VANCOUVER (CP)—Suggestions from the president of the Canadian Chamber of Commerce that Air Canada and the CBC be sold to private enterprise have brought mixed reaction.

The proposals from William Anderson were lauded by William Hamilton, general manager of the Canadian Manufacturers Association's B.C. Division.

Hamilton, a former Conservative cabinet minister, said it's the government's role to support new ideas, but once an operation is off the ground, it should be turned over to private enterprise.

MOVE STRONGLY

B.C. Liberal Leader Ray Perrault said that rather than sell the CBC, the television network should move more strongly into the field of educational television.

Anderson also proposed selling the government-operated Polymer Corporation, and suspending introduction of the national medicare program.

Robert Strachan, provincial NDP leader, said people now under a medical plan are already paying toward medicare, and the additional 10 or 15 per cent not covered will not require a large additional expense.

Harry Young On Holidays

Bigger Job Behind

Daylight streaming through hole in roof of old Empress Hotel power plant and laundry frames next big project for demolition experts in charge of reducing building to rubble. Workers Ted Edinborough, left, and Phil Mattison are dwarfed by 167-foot chimney stack which is scheduled to come down starting this week. —(Jim Ryan)

New Program Outlined

Northwest States Push Log Exports

WASHINGTON (AP) — U.S. Northwest forests should yield a greater timber cut, Alaska's logs should be eligible for export, and a stepped-up program of lumber exports should be arranged, the treasury department said Friday.

The program was suggested as a means of improving the U.S. balance of payments by perhaps as much as $500,000,000 annually.

INDUSTRY AGREES

Oregon Congressmen reported this development and said a number of aspects of the program fitted into the wishes of the U.S. lumber industry.

They said Undersecretary of the Treasury Joseph Barr had sent to Agriculture Secretary Freeman a letter outlining the plan, which includes:

- Holding log exports to Japan from Oregon and Washington to the 1966 level but allowing exports from Alaska to give Japan as much as it received in 1967.
- Stepping up the allowable cut in federal forests of Oregon and Washington by 500,000,000 to 1,000,000,000 feet a year.
- Providing exemptions in the Jones Act under which it would be possible to ship U.S. lumber in ships of foreign registry between U.S. ports.

The plan was viewed as aiming to build up lumber exports and at the same time lessen the threat of Canadian lumber imports.

There has been talk of a rollback of log exports to Japan. The treasury department proposal was seen as giving Japan the benefit of its full 1967 log supply but in exchange it would buy increased amounts of U.S. lumber to meet its growing needs.

IMPROVEMENT

The over-all program was seen by the treasury department, the Congressmen reported, as resulting in a $500,000,000 annual improvement in the U.S. balance of payments.

The Congressmen reporting the development were Rep. Al Ullman and Edith Green, both Democrats, and Wendell Wyatt, Republican.

PLANNING ON SELLING YOUR HOME OR PROPERTY?

For Evaluation Without Obligation

PHONE ROY HINCHCLIFFE at 388-4271

Prompt, Courteous Service

J. H. Whittome & Co. Ltd.

Established 1896

706 Fort St., Victoria 388-4271

PROPERTY OWNERS

Evaluation Without Obligation

PRICES ARE HIGH AND GOOD LISTINGS ARE SCARCE—NOW IS THE TIME TO SELL HOMES, LAND OR REVENUE.

Phone 388-4271 and ask for

Bruce McIlroy or Bill Palfrey

Res: 382-4022 Res: 386-2008

J. H. Whittome & Co. Ltd.

Established 1896

706 Fort Street, Victoria 388-4271

Bill Nesbitt of Strathcona Barber Shop is proud to announce the appointment of Larry Pierce to his staff. Larry is a men's hair stylist and comes from Edmonton.
Also rejoining the staff after a recent illness is Altino Andrade.

SPECIAL PRICE FOR PENSIONERS

$1.50

STRATHCONA BARBER SHOP

OPEN MON. THROUGH FRI.

907 DOUGLAS ST. 385-0333

Despite Senate Action

U.S. Red Sales Rosy

WASHINGTON (LAT) — U.S. industry expects to sell more that $20,000,000 worth of machinery for installation in a new Soviet automobile plant even though Congress is about to prohibit U.S. government help in financing such sales.

In disclosing this, industry sources said the financing will be arranged by Italy's Fiat Motor Co., without the credit guarantees previously promised by the U.S. government's export-import bank.

Fiat has contracted to build the mammoth new Soviet auto plant on the Volga River. The new plant is the keystone of Kremlin plans for a vast expansion in Soviet automobile production.

President Johnson 15 months ago indicated that the export-import bank would provide credit guarantees to help American firms sell machinery for the plant. It was part of Johnson's plan to help "build bridges" between East and West.

HELP BAN

But the Senate last year wrote a prohibition against such help into an administration bill to extend the life of the export-import bank beyond its June 30 expiration. The ban seems certain to be approved by the House when it votes on the legislation early this year.

Industry sources said Fiat concluded some time ago that congress would torpedo the president's plans to let the export-import bank underwrite credit risks and other financing plans.

TOOL ORDERS

American tool-making firms originally expected to sell $50,000,000 worth of machinery for the Fiat-Soviet plant. It still is possible that orders will run that high, but more likely that the American share of the tool sales will be scaled down to from $20,000,000 to $25,000,000, industry sources said.

Machine tools which Fiat itself does not supply will be purchased from European and American suppliers. Fiat will place the orders with American firms and Soviet buyers will place the European orders.

Business Topics

Acadia Word Ridiculous For Stock Market Rise

TORONTO (CP) — A surge of stock market activity in Acadia Uranium is "just ridiculous," company president Fred Pearce said Friday.

Acadia ran up a big volume of trading on the Toronto Stock Exchange Friday, climbing five cents to 13. It also was unusually active in trading two weeks ago without apparent reason.

Acadia traded 1,090,334 shares last week.

"It must be that European crowd monkeying around with it," Pearce said, referring to European promoters who recently were blamed for activity in shares of Meta Uranium, a non-producing company with no particular development plans. Trading in Meta was frozen by the exchange.

Pearce said Acadia owns about $25,000 in listed stocks and bonds. It has no property and is negotiating on deals.

"We hope to get a property, but at the moment we don't even have anything in mind. Even if we do pick up a prospect, we have to raise money to do work on it."

He said Acadia's total assets give each of the company's outstanding shares a value of a little more than one cent.

A TSE spokesman declined comment.

□

TOKYO (AP) — Isuzu Motors Ltd., a major Japanese automobile manufacturer, says it soon will produce passenger cars at its assembly plant in Canada, the first venture of its kind for Japanese carmakers.

Isuzu said 100 units of Bellett passenger cars will be assembled monthly for the Canadian market at its assembly plant in Sydney, N.S.

□

TRAIL (CP)—Fire at Antoine Silver Mines Ltd. at nearby New Denver has caused $50,000 damage, mine superintendent William Wingert said. The blaze, which may have been caused by a short in a generator, ignited 800 gallons of diesel fuel.

□

OTTAWA (CP) — Canadian exports amounted to $1,047,100,000 in November, a 7.1-per-cent increase over November exports in 1966, the Dominion Bureau of Statistics reported today.

The month's figure brought the cumulative total for 11 months to $10,398,400,000 an increase of 10.6 per cent over the same period in 1966. The government's export goal for 1967 is $11,250,000,000.

DBS said there was a 15.4 per cent increase in exports to the United States in November. In the 11-month period the increase in shipments to the U.S. was 17.5 per cent.

□

TORONTO (CP) — Ontario Steel Products Co. had net income of $1,707,813 or $2.13 a share for the nine months ended Sept. 30.

The company said figures for the comparable nine months in 1966 are not available, since the year-end was changed from Dec. 31 this year.

In all of 1966 the company had net profit of $2,511,403 or $3.10 a share.

□

OTTAWA (CP) — Department store sales during the week ending Dec. 16 rose 6.6 per cent compared with the same week in 1966, Dominion Bureau of Statistics reports.

□

VANCOUVER (CP) — Pacific Great Eastern Railway reports that carloads reached a record high of 83,764 during 1967. This compared with 69,974 the previous year.

Car Plant Closed By Walkout

OSHAWA, Ont. (CP) — The General Motors of Canada plant here was forced to close down its 3,000-man production lines Friday night following an unauthorized strike.

The company said the walkout started when about 60 assembly-line workers employed on Corvair car body production refused to return to their jobs following a lunch break.

It is believed the walkout was caused by a lag in contract negotiations between the union and the company. Talks concerning local and master agreements are in their sixth month.

Strikers Hit Two Papers

SAN FRANCISCO (UPI) — Mailers went on strike Saturday against both of San Francisco's major daily newspapers which had been shut down 24 hours earlier by a visiting picket line from Los Angeles.

Members of Mailers' Union local 18, who voted to strike Friday night, replaced out-of-town pickets around the joint plant of the Morning Chronicle and Afternoon Examiner.

No negotiations were scheduled.

The Examiner suspended publication Friday when its workers refused to cross "informational picket lines" thrown up by 14 striking employees of the Los Angeles Herald-Examiner.

Gain for Oil

TORONTO (CP) — Net earnings for 1967 of British-American Oil Co. Ltd. are expected to be greater than in 1966. Charles Hay, president of BA, says in a letter to shareholders. He gives no figures.

Highest Assets

Canadian Imperial Leading Banker

OTTAWA (CP) — The Canadian Imperial Bank of Commerce has passed the Royal Bank of Canada for the first time in their battle to show the highest assets in the country's banking system.

The Canada Gazette Friday showed assets of the Canadian Imperial as $7,610,018,000 on Nov. 30. The Royal Bank's assets were $7,538,996,000.

MISSED REPORT

The struggle has been under way since formation of Canadian Imperial from a merger of the Canadian Bank of Commerce and Imperial Bank of Canada 6¼ years ago.

A victory would have been more rewarding to Canadian Imperial a month earlier, when the banks ended their financial year.

STANDINGS UNCHANGED

At that time Royal Bank assets were $7,779,659,000, Canadian Imperial assets $7,481,582,000, and the former still could tell its shareholders in year-end financial statements it was No. 1.

The order of ranking for Canada's six other chartered banks was unchanged at Nov. 30. Their assets:

Bank of Montreal $6,162,530,000; Bank of Nova Scotia $4,158,528,000; Toronto-Dominion Bank $3,518,512,000; Banque Canadienne Nationale $1,229,941,000; La Banque Provinciale du Canada $622,365,000; Mercantile Bank of Canada $203,004,000.

Evening Paper Raises Price

MONCTON, N.B. (CP) — The Transcript has announced that its single-copy price will increase to 10 cents from eight Monday through Fridays. The Saturday edition of the evening newspaper will remain at 10 cents; the weekly home delivery rate will increase to 55 cents, up five.

Foot-Mouth Epidemic Slows Down

LONDON (Reuters) — A disastrous foot-and-mouth animal epidemic, which struck more than 2,200 British farms after starting in October, appears to be nearing its end.

The agriculture ministry announced that no new cases were confirmed in the 19 hours up to midday Saturday. There were only six outbreaks in the previous 24 hours—the lowest figure since the first week of the epidemic.

The epidemic so far has resulted in the slaughter of nearly 360,000 cattle, sheep and pigs and cost the government millions of pounds in compensation to farmers.

Vancouver Week's Trading

Compiled by The Vancouver Stock Exchange

	Sales	High	Low	Close	Ch'ge
INDUSTRIALS—					
Al Steel B	100	450	450	450	
Abitibi A	100	825	825	825	
Alcan Alum	240	2800	2800	2800	—50
Auto Marine	270	350	350	350	
BC Sugar com	75	4300	4300	4300	—75
BC Telephone	20	5725	5725	5725	
Do 6 2nd pr	50	9650	9650	9650	
Do 6 1st pr	5	....	....	10150	
Do 5 1 5 pr	50	8200	8200	8200	
BC Turf	1000	230	220	220	—05
C W Cord A	100	1000	1000	1000	
Can Brew	2900	7⅞	7⅞	7⅞	+37
C P Inv pfd	325	2400	2375	2400	
Cominco	445	2550	2500	2550	—13
Cunningham	950	1250	1200	1250	—12
Doman Ind	200	400	400	400	
Do 6¼ pr	90	900	8⅞	8⅞	
Domtar	725	10⅝	10¼	10⅝	+12
First N Mtg	37495	400	300	415	+70
Do wts	37700	225	135	225	+100
Fundy Chem	200	325	325	325	
Gill Inter Lin	510	7½	7½	7½	
Grouse Mt.	1800	240	220	240	+30
Grow Wine B	100	240	235	235	—05
Hawker Sid	40	350	330	330	
Imbrex	100	500	500	500	
Indus Accept	300	2000	2000	2000	
Inland N Gas	100	975	975	975	
Do 5 pfd	100	1600	1600	1600	
Int Brew B	1000	900	875	875	
John T Stor	8850	7⅞	7⅞	7⅞	+37
Levy 5½ U pfd	50	3200	3200	3200	
MacM Blod	700	23⅞	23½	23⅞	—62
S Madill	100	400	400	400	
Massey-Ferg	[illegible]	[illegible]	1675	1675	
Neon Prod	[illegible]	[illegible]	1350	1350	+75
N/Cont Gas	200	1300	1300	1300	
Ol'n Helic	2575	385	375	385	
Do wts	1700	130	130	130	
P Coast Term	20	1400	1375	1400	
Pacific Pete	400	18¼	17¾	1800	—25
P West Air	6445	10⅝	10¼	10¼	—37
Saratoga A	300	360	355	355	—05
Scott Paper	580	1800	1800	1800	—25
Straits Tow A	25	725	725	725	
Sun Pub A	90	3100	3100	3100	
Do B	75	3400	3400	3400	+100
Trans Mount	700	1800	1725	1725	—175
Weldwood	960	1075	1075	1075	—87
W Coast Tr	375	2200	2200	2200	
West Broad	100	1750	1750	1750	—87
W Pac Prod	2200	6⅝	6⅝	6⅝	+12
White P Yu	12558	24¼	23¼	24¼	—50
Do rts	100	125	125	125	
TOTAL INDUSTRIALS, 142,918.					
MINES—					
Ace	13100	31	29	30	—01
Adera	30300	51	47	47	—04
Alwin	32650	200	180	190	—05
Anuk River	11500	27	24	27	+08
Arlington S	16500	33	32	34	
Arctic	45885	310	290	300	
Atlas Exp	30840	288	270	288	+31
Benson	5250	20	18	20	+04
Bethle Cop	850	780	770	780	+25
Bethex Exp	8300	50	45	45	—01
Blue Star	24000	09	07½	09	+01
Bornite	5300	30	28½	30	+01
Brenda	44460	865	800	850	+50
Brenmac	24700	32	30	31	+02
Buchanan	1100	18	18	18	
Buttle L	102300	75	60	68	+09
Canusa	10500	21	18	21	
Capri	25700	29	26	29	+04
Cariboo Bell	2500	60	60	60	
Cariboo G	3750	33	32	32	—01
Cascade Mol	9600	105	88	105	+15
Cassiar Cons	3500	16	14	15	+01
Casino Silv	720050	37½	35	37	
Chataway	14000	29	25	26	
Churchill	67450	146	135	145	+05
Coast Silv	19100	35	32	34	+02
Con Rexspar	9950	28	24	24	—01
Con Skeena	27700	56	54	54	+01
Con Stand	10000	28	26	28	
C Van Tor	20500	32½	29	29	
Contia Cons	5000	06	05½	05½	
C McKinney	9400	25	23	24	+01
Cont Potash	20800	15	14	14	—01
Cop Ridge	30450	27	25	26	+01
Cop Eco	32328	12	09½	12	+02½
Coronet	13255	70	66	68	+08
Cowichan	9500	23	20	20	—05
Craigmont	200	12½	12	12½	
Crown Silv	33000	07	06	07	+00½
Croydon	87750	55	41	48	+08
Cumont	5500	36	35	35	—01
Dolly Vard	31200	52	48	50	—02
Dundee	12843	14	12½	14	+01
Dynasty	25400	895	890	890	
Earlcrest	48000	16½	15	16	
Endako	2150	1275	1200	1275	+50
Galaxy	100000	37	34½	36	+01
Gem Exp	2700	09¼	08	08½	+01½
Gencona	5500	14½	13	13	
Gen Res	17100	14	13	13½	—01½
Giant Exp	5300	31	28	31	+02
Giant Mas	6227	129	123	123	—07
Gol West	85000	48	42	47	+05
Granduc	4000	690	665	690	+20
Granisle	2100	11⅝	11⅝	11⅝	
High Bell	1225	1825	1800	1825	+50
Highmont	5400	410	375	410	+25
Hogan	27875	25	22	23	+02
Homestake	16500	20	19	19½	—00½
Hud Bay Mt.	2000	12	11	11	—01
Hurley Riv	30500	09	07½	08	+01
Iskut Silver	5300	68	66	67	—02
Jersey Con	11000	26	23	25	+02
Jericho	9300	11	10	10	—02
Kamloops	10114	10	09	10	
Lakeland	2400	34	34	35	
Largo	100300	70	60	70	+08
Lord Pride	3000	08½	08½	08½	+01½
Lornex	5122	710	675	675	—25
Lytton Min	10100	77	73	77	—04
Madrona	60000	74	67	67	+00
Magnum C	145642	120	111	113	—02
Mariner	4500	20	20	20	
Merritt	53500	44	37	44	+06
Mid West	245600	40	34	40	+03
Minex	13000	25	23	23	+01
Molymine	8500	18	17	17	—01
Mt. Wash	7000	14	13	13	
Nadina Exp	700	83	71	79	
National	6500	15	15	15	
Native	11000	32	30	32	+01
N Con Bab	74000	17½	13	17	+05
N Imperial	4800	350	325	330	—10
N Indian	13000	19	17	19	+01
N Privateer	1000	17½	17½	17½	—00½
Norcan	15500	33	22	33	+10
Northlode	65000	90	85	87	—01
Northwest V	5500	10	08½	10	
Oro Mines	36300	53	50	53	+03
Pac Silver	11500	11	10	11	
Patricia	810	25⅛	25⅛	25⅛	+00⅛
PCE Exp	800	210	193	203	+14
Peace Riv rts	600	20	20	20	
Pearl Res.	13000	14	13	14	+01
Peso Silver	2600	173	162	162	—08
Pine Bell	6000	21	20	21	
Pine Point	735	4700	4600	4650	
Polaris	49500	16	13	13	—03
Pyramid	217425	118	83	105	+24
Quatsino	10850	18	16½	18	+02
Rodstrom	139700	60	50	55	—04
Rolling Hill	42900	35	30	34	+04½
San Doh	18000	21	19	20	+01
Shield	3000	44	42	42	
Silbak Prm	14500	25	22	24½	+02½
Sileurian	3700	30	30	30	
Silv Arrow	100000	24	20½	21½	+01
Silver Butte	16300	15	14	19	+00½
Silver Lee	30150	135	118	130	+10
Silver Ridge	24700	18	17	18	+02
Silv Stand	9700	63	57	63	+05
Silv Titan	18850	140	135	136	+06
Slocan Ott	8000	22	21	22	
South Seas	28900	185	170	185	+05
TC Explor	192208	160	128	140	—13
Tay River	4000	21	19	20	
Taylor Br	10500	27	25	25	+02
Terri Uran	95000	49	40	45	+01
Texmont	40800	100	85	88	+08
Torwest 62	76473	49	40	48	+08
Trojan	104433	26	22	25	+02½
Utica	52160	495	465	470	—05
Vananda	7500	12	13	12	—01½
Vanmetals	75000	22	19	20	—01
Ventures	53400	52	43	50	+07
W Coast R	103900	56	73	74	—14
W Beaver	11000	07	07	07	
West Ex	87000	67	57	67	+08
West Mines	10000	270	265	265	—02
Westland	12300	124	115	120	
Yukon Anti	11600	30	27	30	
TOTAL MINES, 4,170,414.					
OILS—					
Al Roxana	1300	14	14	14	
Bata Res	132817	111	96	103	+03
C Fortune	1500	11½	11½	11½	
Cent D Rio	1250	23	22¼	23	+150
Charter	500	375	375	375	—15
Com O G	33900	42	39	42	+01
Five Star	20000	31	27	28½	+01½
Futurity	13500	33	31	33	+02
Merit	83400	27	24	25	
Do rts	192700	02½	02	02½	
Merland	25000	40	39	40	
Midland	72300	10	06½	09½	+03
Peace Riv	72850	36	31½	32	—03
Plains Pet	30000	50	46	47	
R Amer B	11200	110	103	107	+08
R.C. Vent	8200	39	35	39	+02
Share	10000	35	23	34½	+02½
Sunlite	126300	180	130	175	+40
TOTAL OILS, 863,197.					
MISCELLANEOUS—					
Bk Montreal	100	1100	1100	1100	
R Bk Can	100	15⅜	15⅜	15⅜	
Bell Tele	125	44⅝	44⅛	44⅝	
Flagstone	1000	57	57	57	
Pascar Oils	1500	62	62	62	
Pinnacle Pet	500	395	395	395	
TOTAL MISCELLANEOUS, 3,325.					
TOTAL TRADED, 5,182,574.					

Training Leading To The Position of

OFFICIAL COURT REPORTER

British Columbia Vocational School—Burnaby

An 11-month training programme will commence immediately to qualify applicants as OFFICIAL COURT REPORTERS.

Selected graduates will be invited to enter a further period of training in court room procedures and high speed stenotyping.

PREQUISITES: Senior Secondary School graduation, high standard of English grammar with emphasis on usage, vocabulary and spelling. Good health.

ADMISSION: Personal interview required. Continuous admission until 1st March, 1968.

FEES: $15.00 per month. $1.00 registration.

Excellent employment opportunities exist for competent official Court Reporters, either male or female.

Apply immdiately to:

The Principal,
B.C. Vocational School—Burnaby,
3650 Willingdon Avenue,
BURNABY 2, B.C.

NATIONAL'S

N.L.O.

If you want to keep your cash liquid, let us explain our

NATIONAL LEASE TO OWN PLAN

YOU CAN LEASE-OWN A NEW 1968

CHRYSLER

DODGE MONACO - DODGE POLARA

DODGE CORONET - DODGE DART

Call for Details

JIM BARCLAY or MARSHALL MURRAY

at

NATIONAL Chrysler-Dodge

819 YATES 384-8174

Council Topics

Municipal Leaders Get Down to Work

All Greater Victoria municipal councils will hold meetings at 7:30 p.m. Monday.

Municipal leaders will deliver their inaugural addresses, appoint councillors to 1968 committees and discuss provisional budgets for the year.

Saanich council business will include:

- Solicitor's report on McRae estate.
- Dr. J. L. M. Whitbread's report on sewage disposal regulations.

Esquimalt council will consider:

- Letters from B.C. Hydro on revised bus schedules and continuation of services on the present interim basis.
- Report on extension of boundaries to include part of View Royal panhandle.

Oak Bay, Central Saanich, North Saanich and Sidney councils will also hold meetings.

CREDIT BUREAU OF VICTORIA LTD.

205 - 10 JONES BLDG. — 723 FORT ST. — 385-3311

Phone for Free Debt Counseling Service

MEMBERS ASSOCIATED CREDIT BUREAUS OF CANADA AND AMERICA

CREDIT AND PERSONNEL REPORTS

ACCOUNTS RECOVERY SPECIALISTS

Established 1911

POSITION — STORE MANAGER

New 3500 square-foot store handling food and other merchandise in large west coast Vancouver Island community requires store manager. Starting salary $750.00 per month. Three-bedroom home available for low rent. Good schools and recreation facilities in this community. Apply stating experience, age and marital status to Victoria Press, Box 602.

ONCE-A-YEAR

MADE-TO-MEASURE SALE

NOW ON

20% OFF

MEN'S SUITS (REGULAR STOCK)

BRITISH CUSTOM TAILORS

1311 Blanshard 383-2632

FEDERATED INSURANCE COMPANIES CONTINUE TO EXPAND

JOHN HISSINK
Victoria, B.C.
Bus.: 382-8042

KEITH STRYCKER
Nanaimo, B.C.
Bus.: 754-9352

RONALD G. CAVIN
Courtenay, B.C.
Bus.: 334-2722

Mr. P. R. Broadfoot, Canadian Manager and Vice-President of Federated Insurance Companies is pleased to announce the appointment of Mr. Ronald G. Cavin as representative in the Northern half of Vancouver Island with headquarters in Courtenay, B.C.

Mr. J. Hissink will continue to represent Federated Insurance Companies in the Southern half of Vancouver Island with headquarters in Victoria, B.C. and Mr. Keith Strycker will maintain his central Vancouver Island area with headquarters in Nanaimo, B.C.

Federated's well qualified representatives specialize in fire, casualty and life insurance for business, home and automobile.

WHY NOT CALL
FEDERATED INSURANCE COMPANIES
794 Granville, Vancouver, B.C. Telephone (No Charge) Zenith 6000

FEDERATED MUTUAL IMPLEMENT & HARDWARE INSURANCE CO.
FEDERATED LIFE INSURANCE CO.

GEO-X SURVEYS LTD.

GEOLOGICAL ENGINEERS REPORT:

25 radioactive anomalies on 4 claim groups and 3 zones on Stewart Island (5032) claims.

Diamond Drilling — Main Zone — Stewart Island completed Nov. 30, 1967 — results as follows:

N1 - 15 ft. Av. - 0.405% or $ 56.70 per ton
N2 - 22 ft. Av. - 0.764% or $106.96 per ton
N3 - 4 ft. Av. - 0.315% or $ 44.10 per ton
N4 - 8 ft. Av. - 0.380% or $ 53.20 per ton
N5 - 17 ft. Av. - 0.353% or $ 49.42 per ton
N6 - 25.5 ft. Av. - 0.416% or $ 58.42 per ton

Assays certified by Geo-X Surveys Ltd. Values Calculated at $7.00 per Lb. U_3O_8.

Drilling program commenced on Stewart Island East and West zones.

Carrying out additional radiometric surveys on remaining claim blocks.

URANIUM

"SPACE AGE POWER".....

NOREX URANIUM LTD. (N.P.L.)

Primary Issue — 250,000 shares at $1.00 per share

"Norex" holds five groups of claims and claim blocks totalling over 18,000 acres in the Lake Athabasca-Beaverlodge area of northern Saskatchewan.

To:

Norex Uranium Ltd. (N.P.L.)
805—535 Thurlow Street
Vancouver 5, B.C.

Please forward without obligation a prospectus and latest information.

Name: _____
Address: _____
City: _____ Phone: _____

Purchase of these shares must be considered a speculation.

Analysis No Parlor Trick

Handwriting Hides Nothing

Hayter

By NANCY BROWN

"This man is inventive, irritable, sarcastic, perceptive, and persistent," was the decisive opinion of a Victoria woman as she looked at a handwriting sample.

"He likes to invent things, it's quite plain."

Miss Wilmot Hayter, 1230 Rockland Avenue, had been given a small sample of The Daily Colonist city editor J. T. Jone's handwriting — and no information as to the writer.

One of Mr. Jones' "handy dandy" inventions has been patented, and Colonist reporters may agree with the remainder of the analysis.

Miss Hayter is a certified graphoanalyst of the International Graphoanalysis Society, and now is taking a graduate course in the scientific study of handwriting.

"The analysis of handwriting to determine chararter and personality is no parlor trick," says Miss Hayter.

"It takes a lot of study and we are members of a profession with a very strict code of ethics."

★ ★ ★

In England and the United States many graphoanalysts are employed in personnel offices, credit offices and police work.

"There are only four society members in Victoria and one in Chemainus at the moment," said Miss Hayter.

Her entry into the profession was quite accidental.

"I had taken night school courses in other subjects, and one year there was a course in handwriting analysis. It looked interesting, and fitted in well with other activities I had."

★ ★ ★

"I found the course both interesting and revealing. I decided to go further with the study."

Miss Hayter took a correspondence course in graphoanalysis, receiving her certificate in Chicago. She is taking a further graduate correspondence course.

Miss Hayter said the individual strokes in a person's handwriting show both their character and vocation.

★ ★ ★

"These things start to show up quite early in a child's life, especially if they have a strong bent towards any particular vocation."

Writing can tell the writers' emotional state — and the depth of feelings.

There is a growing tendency of some business firms to seek handwriting analysis for their job applicants before hiring.

★ ★ ★

"A graphoanalyst can tell if a person is suited to the type of work in question.

"Handwriting shows if the applicant is dependable and will complete jobs. It tells if the person needs direction, can accept discipline or needs to work independently.

"An employer can avoid putting an ideal secretary into a sales job and the other way round by getting this help," Miss Hayter said.

★ ★ ★

A preference for an outdoor life or an intellectual job shows up in a person's handwriting. A vocation for music, painting, or the religious life cannot be hidden from a handwriting student.

Miss Hayter said it is possible to decide if a person is a good credit risk, or likely to renege on contracts. Forgeries, both large and small, can be detected in documents or in alterations to cheques.

★ ★ ★

A graphoanalyst could be a useful adjunct to a school councillor guiding students to suitable careers.

"An unruly child's problems can be unravelled from samples of his handwriting, and that of his parents or other close advisors," said Miss Hayter.

"This is especially true if a dominant parent, who himself likes a rugged life, wants a child to follow in his footsteps, or wants a musical child to go into military life."

★ ★ ★

A couple contemplating marriage could take some advice from a graphoanalyst, Miss Hayter added.

Their handwriting would show if they could get along together, or if their personalities would clash.

Tenacity of purpose, procrastination, deceitfulness, patience and honesty are some of the charactersitics spelled out clearly in the strokes, loops and slopes of letters.

★ ★ ★

Love of travel, appreciation of beauty and variety of interests show up.

It is impossible to conceal talkativeness or taciturnity, generosity or acquisitiveness, shallow thought or moodiness from the trained observer.

Miss Hayter feels the profession is growing in stature.

"Unfortunately some people seem to think it's a trick to be performed lightly," she said.

"When we analyse handwriting we have an undertaking to say exactly what we see, not to cover up faults and flaws, or to do the thing lightly.

★ ★ ★

"We need a good sample, and time to do the job properly. Some characteristics jump out at you, but some take study.

"It takes a good deal of study to learn the profession."

Campaign View

Take Pensioner Off the Block

Pensioners should be removed from the political auction block, Eric Charman told a luncheon reception of Progressive Conservatives Saturday afternoon.

He and Mrs. Charman entertained more than 300 guests in the Imperial Inn to launch his campaign for nomination as Victoria Conservative candidate in the next federal election.

NEW MEMBERS

"We are in this campaign to win," he said. "We have enrolled 100 new members in the last four days, and we expect to have 200 or 300 more by the nomination convention Jan. 22."

"The most important problem we face is the plight of pensioners," he told the group.

NOT ISSUES

He said all pensions should be adjusted and stabilized, and should not be used as election issues.

"Let's remove pensioners from the political auction block," he said.

"Are we headed for complete economic union with the United States," he asked, "or do we have the strength to stand on our own feet?"

WAGE PARITY

In this connection he rapped the trend toward parity of wages being sought by workers in the U.S. and Canada in two totally unrelated economies.

On Quebec, he said, Canada should decide what is fair for both sides "immediately, without the aid of a bunch of royal commissions."

"We should treat them in their proper position, instead of trying to buy their votes, and take a strong stand on running Canada as a nation."

Mr. Charman was born and educated in England. He came to Victoria 15 years ago at the age of 21. In 1963 he was unsuccessful Tory candidate in the federal election. He is the president of Fairfield Realty Ltd.

Tory MPs Will Attend

Esquimalt - Saanich Conservatives will have two members of Parliament at the meeting they have called at 8 p.m. Monday in the Lake Hill Women's Institute Hall.

Constituency MP George Chatterton returned Saturday from Ottawa, and will attend along with Yukon member Erik Nielsen. One objective of the meeting is to endorse resolutions for the provincial party convention.

Mr. Chatterton said he will be in Victoria until Jan. 22, returning to Ottawa in time for Parliament's opening. He will address the Victoria Kiwanis Club at 12:10 p.m. Tuesday in the Empress.

Victoria Film Delayed

Wild Heart, the Walt Disney movie filmed in and around Victoria with local actors, has been postponed from its scheduled Jan. 21 TV appearance, it was announced Saturday.

The delayed screening date will be announced later.

Wild Heart is a nature movie starring Kitty Porteous of 1311 Franklin Terrace and Andrew Penn of 4045 Rainbow Road. Kitty was 9 and Andrew 10 when the hour-long feature was shot in 1966.

In supporting roles are Victoria actors Stanley Bowles and Margaret Martin, who play parents of the children.

Train Collision Kills 13

JOHANNESBURG (Reuters)—At least 13 persons were killed and 25 injured when two trains collided in South Africa's northeastern Transvaal, a railway spokesman said.

He said there was a possibility more bodies would be found in the debris.

Earth Safe

Icarus No Threat

It's official: we're safe from Icarus.

A tiny planet only a half-mile in diameter, Icarus raised uneasiness on Earth in 1965 when it was reported that it would make a close pass in June, 1968.

Some people worried that Icarus might hit Earth like a bullet striking a pumpkin. In the British House of Commons one MP asked the government for an assurance that there would be no collision.

★ ★ ★

In Victoria this past week, astronomer Dr. Harvey Richardson pointed to the January issue of the astronomical magazine Sky and Telescope.

The magazine says recent calculations of Icarus' orbit show it will be 178 times the moon's distance from Earth at its closest point next June 14.

At magnitude 13, Icarus will be invisible to the unaided eye.

Thesis Wins Doctorate

Hugh Farquhar, professor of education at the University of Victoria, was awarded a doctorate recently at the fall convocation of the University of Alberta in Edmonton.

His thesis examined the role of the community college in Alberta. Dr. Farquhar, 2012 Romney, has been a Victoria educator since 1948, when he joined the staff of the former provincial normal school. His specialty is educational administration.

Major Quake Hits Managua

MANAGUA (UPI) — A powerful earthquake shook the capital city of Managua and spread panic with at least 39 aftershocks during the day.

The first quake — as powerful as the one which destroyed Managua in 1931—wrecked or destroyed more than 1,000 homes. Authorities said there were no fatalities.

FILING CABINETS OR TRANSFER CASES

We have a good selection of 4-drawer legal size, wood and fibre filing cabinets, suitable for every day use or for end of the year transfer.

$22.50 and $27.50

Capital Iron & Metals Ltd.

1832 Store Street, Victoria, B.C.
Phone 384-8307

SENIOR ASSISTANT ENGINEER

Underground Services Division
Public Works Department
CITY OF VICTORIA

Salary Range—$10,812-$13,056 per annum (Starting salary commensurate with qualifications and experience)

Applications are invited from qualified and experienced professional Engineers to be responsible for the Underground Services Division under the general direction of the City Engineer. Applicants must have a degree in Civil Engineering, together with considerable experience in sewers, drainage and water services.

Responsibilities will include all aspects for the design and construction of sewerage, drainage and water supply services, and includes work on a major sewer programme. Applicants must be capable of supervision of the technical staff and capable of writing detailed and comprehensive reports.

A comprehensive fringe benefit programme will apply, including medical scheme, group life, sick leave, superannuation and other allowances.

Applications in writing, stating age, experience, qualifications, telephone number, and earliest date services available, will be received by the Personnel Director, City Hall, Centennial Square, VICTORIA, B.C., as soon as possible.

HOUSES WANTED

10 Mile Point (Waterfront)
Three or four-bedroom home — $40,000 to $50,000.

10 Mile Point (Waterview)
Three or four-bedroom home — $35,000 to $45,000.

Uplands
Two or three-bedroom home — $40,000 to $50,000.

Uplands
Two bedrooms (or two bedrooms and den) around $40,000.

NOTE: The above are not just requests for listings but specific requests by clients. In each case, immediate possession is not essential but a sale can be completed fairly quickly if desired. All enquiries will be treated as confidential and courteous attention is assured without obligation.

Call Mr. Yells, 382-2101, Res. 383-5039

HARRY FOSTER LTD.

NOW FOR 5 YEAR DEPOSITS

ROYAL TRUST GUARANTEED INVESTMENT RECEIPTS OFFER YOU

7%

Interest is payable semi-annually by cheque.
Rates for shorter terms available on request.
Minimum deposit: $1,000.
Capital, Surplus and Reserve: $28,217,000.
Guaranteed Fund Deposits at 31st December, 1965. $422,000,000

talk to **ROYAL TRUST**
it's in your best interest
Tel. 388-4311

REQUEST FOR ROYAL TRUST GUARANTEED INVESTMENT RECEIPT

Please complete this coupon and mail it with your cheque to:

THE ROYAL TRUST COMPANY
1205 Government Street, Victoria, B.C.

1 - 5 yr. 6½%
5 yr. 7%

MR./MRS./MISS _____
ADDRESS _____
_____ TEL. _____ AMOUNT _____
TERM (Period of Time) _____ SIGNATURE _____

Rates subject to change. Your certificate will be sent to you by return mail.

Damascus Wins West Debut

Damascus, 1967 Horse of the Year, scores an easy victory in his first race in California Saturday in the $45,000 Malibu Stakes at Santa Anita. Jockey Willie Shoemaker was up. Complete Santa Anita results on Page 14.—(AP)

Chinooks Catch Leaders Jayvees Suffer 15th Loss

	GP	W	L	F	A	Pts
CHINOOKS	15	12	3	1096	794	24
IGA	18	12	6	1236	828	24
CYO	17	11	7	1184	1013	22
Killarney	13	10	3	1007	870	20
North Shore	14	2	12	742	964	4
Uvic JAYVEES	15	0	15	757	1094	0

Victoria Chinooks, getting an unexpected hand from Killarney, Saturday night moved into a tie for the Inter-City Junior Men's Basketball League lead with Vancouver IGA by defeating North Shore, 79-50, in North Vancouver Community Centre.

Killarney unset the Grocers, 82-64, in another game played on the Mainland. Chinooks, who have three games in hand and play North Shore again today, and IGA both have 24 points.

Right behind, at 22 points, is Vancouver CYO, who handed University of Victoria Jayvees their 15th straight defeat at the UVic gym, 78-60, in last night's third game.

MOILANEN SETS PACE

Chinooks were never in trouble against Shores and with coach Moe Turner substituting frequently and getting a fine team effort, pulled away steadily.

Ollie Moilanen showed the way with 21 points and eight teammates chipped in by scoring between five and nine points.

Vic Coutur scored 23 points to keep Killarney in the battle for first place. Killarney is only four points out of the lead and has played three games fewer than IGA, a team with only two games left on its schedule.

SUPERIOR DEPTH

Jayvees, who got 18 points from Tom Hatcher, 16 from John Levering and 14 from Cliff Emery, put up one of their best efforts of the season before accepting another loss in a still-winless season.

They trailed by only 25-28 at half-time but were outscored, 23-12, in the third quarter as they went down to the superior depth of the Saints.

CHINOOKS (79) — Ollie Moilanen 21, Chris Hall 9, Drew Schroeder 9, Al Huddlestan 5, Dan Wade 4, Glen Moffat 8, Dave Wirtanen 6, Barry Turner 9, Rod Fields 8, Mike O'Connor, Eric Walker, Greg Schroeder.

NORTH SHORE (50) — Bob Whitehead 6, Craig Thomas 2, Drew Klassen 13, Bob Trainor 7, Pete Keyer 2, Brock Tulley 3, Gerry Humphries 4, Jack Gray 12, Andy Nyri.

CYO SAINTS (78) — John Glosswick 2, Brian Hyland 11, Ken Elmer 12, Corky Josaul 10, Glen Drucker 11, Claire Wakefield 5, Bob Cunningham 4, Tony Herbert 11, Brent McLean 12.

UNIVERSITY OF VICTORIA (60) — John Levering 16, Bob Buckner 2, Jim Crawford 1, Cliff Emery 14, Tom Hatcher 18, Stan Piper 8, Neil Coutts 1, Brian Belton, Trevor Cook.

Island Curling Title To Esquimalt Rink

CAMPBELL RIVER — Jessie Kinneard and her Esquimalt rink of Cora Treby, Helen Griffin and Ondea Crothers overcame a 2-8 deficit on the last four ends Saturday night to win the Vancouver Island women's curling championship and avoid a three-rink playoff today.

Mrs. Kinneard started off with a 5-4 win over Frankie Serjeant of Campbell River in the four-rink, round-robin final, then came from behind in the second round to get by Lee Jameson of the Victoria Curling Club, 10-7, in an extra-end game.

Mrs. Jameson defeated Evelyn Stirzaker's of the Alberni Valley Curling Club, 7-6, in the first round and Mrs. Stirzaker took a 6-5, second-round decision over Mrs. Serjeant.

That left a three-way tie possible, and it seemed assured when Mrs. Stirzaker, scoring three on the fifth end and stealing another three on the sixth, took an 8-2 lead over Mrs. Kinneard while Mrs. Jameson broke up her game against Mrs. Serjeant with a steal of four on the seventh end.

But the Esquimalt rink settled down and got the necessary misses to come smashing from behind.

It started the comeback with two on the seventh end, stole three on the eighth, then stole another on the ninth to tie it and won, 10-8, by counting two on the home end when Mrs. Stirzaker's last rock was a bit heavy.

The Esquimalt rink now goes to the regional finals, in Richmond on Jan. 20 and 21.

FIRST ROUND

Jameson (VCC)	201	010	200	1—7
Stirzaker (AVCC)	010	102	020	1—7
Kinneard (E)	100	110	100	1—5
Serjeant (CR)	001	002	010	0—4

SECOND ROUND

Stirzaker	300	011	010	6—8
Serjeant	010	000	201	1—6
Kinneard	020	101	012	06—10
Jameson	101	020	200	10—7

THIRD ROUND

Kinneard (E)	101	000	231	2—10
Stirzaker (AVCC)	010	133	000	0—8
Jameson (VCC)	000	201	412	x—13
Serjeant (CR)	202	010	000	x—5

Sarkissian Paces Uvic

NANAIMO — University of Victoria Vikings defeated Nanaimo Labatts, 8-6, Saturday in an interlocking Vancouver Island Hockey League game.

Ted Sarkissian led Vikings with four goals and two assists while Terry Foreman scored twice and Jerry Ciochetti and and Mike Woodley once each.

Gary Hill, with three goals, Jim Peterson, with two, and Harvey Thien scored for the losers.

UVic Loses To Centralia

CENTRALIA, Wash. (AP) — Centralia Community College defeated the University of Victoria 101-85 in a basketball game Saturday night.

High point man for the contest was Centralia's Ron Green with 24 points. Ken Jackson's 17 was high for the losers.

Saanichton Basketball

Saanichton played the perfect hosts in two of three basketball games Saturday night. Saanichton pre-midget girls topped Esquimalt, 14-6, but the midget and bantam boys bowed, 12-21 and 19-26, respectively to Cordova Bay Teams.

Esquimalt, Cowichan Split Games

Esquimalt High School gained a split in exhibition basketball action Friday at Lake Cowichan.

Esquimalt boys defeated Lake Cowichan Lakers, 91-36, to get the split after Lake Cowichan girls had scored a 28-24 win over Esquimalt.

In the boy's game, Dockers built up a 33-17 lead at the half and hit for 58 in the second half in disposing of Lake Cowichan.

Bob Decosta led Esquimalt with 20 points. Cec Ferguson added 12 and Grahame Brown scored 11 for the Dockers. Ken Gill was top scorer for the losers with 13 points.

Lois Witt scored 10 points to lead Lake Cowichan to their win in the girls' game. Top scorer for Esquimalt was Judy Tassell with seven points.

SOLUNAR TABLES
WHEN TO FISH OR HUNT
by Richard Alden Knight

According to the Solunar Tables calculated for this area, the best times for hunting and fishing for the next 10 days will be as follows (Times shown are Pacific Standard Time):

A.M. Minor	A.M. Major	P.M. Minor	P.M. Major
TODAY			
11:50	4:25	-----	4:45
TOMORROW			
-----	5:10	12:10	5:30
TUESDAY			
12:30	5:55	1:50	6:15
WEDNESDAY			
12:50	6:45	2:50	7:05
THURSDAY			
1:20	7:20	3:50	7:55
FRIDAY			
1:55	8:25	4:50	8:50
SATURDAY			
2:40	9:20	5:45	9:50
SUNDAY			
3:30	10:20	6:45	10:45
MONDAY			
4:35	11:20	7:30	11:40
TUESDAY			
5:45	----	8:15	12:10

Major solunar periods, lasting 1½ to 2 hours, dark type.
Minor periods, shorter in duration, light type.

FAN FARE
By WALT DITZEN

Chicago Regains Lead Walton on Bonus Spree

EASTERN DIVISION

	GP	W	L	T	F	A	Pts
Chicago	38	19	16	3	116	101	41
Boston	37	20	11	6	135	109	46
Toronto	37	17	13	7	108	93	42
Detroit	37	17	14	6	128	115	40
New York	37	16	14	7	106	108	39
Montreal	38	15	14	9	104	98	39

WESTERN DIVISION

	GP	W	L	T	F	A	Pts
Philadelphia	36	17	13	6	90	76	40
Los Angeles	39	16	19	3	97	123	35
Pittsburgh	37	14	17	6	92	102	34
Minnesota	36	13	13	8	88	100	34
St. Louis	37	14	21	3	73	93	31
Oakland	35	7	23	7	72	117	21

Next games: Montreal at Detroit; Toronto at New York; Boston at Chicago; Pittsburgh at Philadelphia; Los Angeles at Oakland.

Stan Mikita and Bobby Hull got going together Saturday, each getting three points as Chicago Black Hawks swamped Detroit Red Wings, 6-2, to move back ahead in the Eastern Division of the National Hockey League.

With Boston Bruins playing to a 3-3 tie with the Maple Leafs in an entertaining game in Toronto, the win moved the Hawks one point ahead of the Boston club, which still has a game in hand.

Mikita scored his 22nd and 23rd goals and set up Doug Mohns for his 16th while Hull got his 29th goal and provided assists for scoring shots by Mikita and Pit Martin.

SCORES ON POWER PLAY

Hulls' goal was the 399th of his NHL career. It came on a first-period power-play and gave the Hawks a 3-0 lead.

Unbeaten in their last four games, the Wings were outplayed throughout as the Hawks levelled 42 shots at goalkeepers Roy Edwards and George Gardner.

Mike Walton, who has a contract calling for a bonus for every goal he scores after reaching 20, started collecting last night by scoring his 21st and 22nd.

SHACK ON RAMPAGE

With Eddie Shack showing a particular interest in knocking over his former teammates, the Leafs scored three power-play goals to take the lead three times, but they couldn't hold off the scrappy Bruins, who took 38 shots at Johnny Bower.

Shack, who drew four minor penalties and a misconduct, was serving time on Walton's second goal and the shot by Frank Mahovlich which put Leafs ahead, 3-2.

Bobby Orr, once again a standout, tied it at 3-3 late in the second period on a play set up by Ed Westfall, who also helped set up Ted Green for Boston's second goal and scored the first.

INJURED AGAIN

Montreal Canadiens lost Henri Richard for the third time this season with a knee injury but outscored New York Rangers, 5-2, to move above the .500 mark for the first time since early in the season.

Rookie Jacques Lemaire, who tok Richard's spot at centre when the veteran fell and twisted his knee in the fourth minute of play, took up the slack by scoring his 11th and 12th goals.

KINGS CONTINUE PLUNGE

In the expansion division, Los Angeles Kings were beaten for the seventh straight time, dropped five points behind the leading Philadelphia Flyers and within four points of fifth place.

St. Louis Blues, who have been sneaking up on a playoff spot, got a power-play goal from Red Berenson in the ninth minute of the third period to take the Kings, 2-1, before 7,186 Los Angeles fans.

Berenson also made the pass for Don McKenney's first-period goal which gave the Blues the lead. Gordie Labossiere tied it in the second period when he won a race with goalkeeper Glenn Hall for a loose puck. Hall stopped 30 shots as the Blues won for the fifth time in six games.

Pittsburgh Penguins and Minnesota North Stars both moved within a point of the second-place Kings by playing to ties.

Penguins got a 2-2 stalemate before 7,351 home-town fans when Andy Bathgate fired his 15th goal midway through the third period. The North Stars fought to a 5-5 tie with Oakland Seals, who scored more goals in the last two periods than they did in their previous five games.

★ ★ ★ ★ ★ ★

DETROIT 2, CHICAGO 6.

FIRST PERIOD
1. Chicago, D. Hull (7) (Stapleton) 3:54.
2. Chicago, Mikita (22) (Wharram, Stapleton) 6:06.
3. Chicago, R. Hull (28) (Wharram, Mohns) 13:06.
4. Detroit, Delvecchio (10) 16:19.
Penalties — Bergman (D) 11:18; Stapleton (C) 13:40; Delvecchio (D) 14:00.

SECOND PERIOD
5. Chicago, Mikita (23) (Mohns, R. Hull) 8:54.
6. Chicago, Mohns (16) (Mikita, Wharram) 13:31.
7. Detroit, Peters (2) (Delvecchio) 17:57.
Penalties — Young (D) :33; Howe (D) 8:43; G. Jarrett (D) 11:29; Terbenche (C) 13:59; Nesterenko (C) 15:26.

THIRD PERIOD
8. Chicago, Martin (10) (R. Hull, Marotte) 19:42.
Penalties — Howe (D) 11:18; Marotte (C) 11:18.
Shots on goal by:

Detroit	6	12	8	—26
Chicago	11	16	15	—42

Attendance: 16,666.

NEW YORK 2, MONTREAL 5.

FIRST PERIOD
1. New York, Gilbert (14) (Henry) 6:11.
2. Montreal, Lemaire (11) (Harper, Laperriere) 13:33.
Penalties — None.

SECOND PERIOD
3. Montreal, Provost (5) 15:15.
Penalties — Ratelle (NY) 2:52; Harris (M) 14:17.

THIRD PERIOD
4. Montreal, Backstrom (11) (Larose, Ferguson) 1:42.
5. Montreal, Lemaire (12) (Duff) 9:18.
6. New York, Stewart (8) 12:13.
7. Montreal, Duff (5) (Rousseau, Lemaire) 19:52.
Penalties — Harper (M) 2:37; Hillman (NY) 13:13.
Shots on goal by:

New York	7	13	5	—25
Montreal	7	7	8	—22

Attendance: 14,971.

PHILADELPHIA 2, PITTSBURGH 2.

FIRST PERIOD
1. Pittsburgh, Stratton (14) (Schinkel, McDonald) 17:54.
Penalties — McCreary (PI) 6:07; Laforge (PH) 11:23.

SECOND PERIOD
2. Philadelphia, Angotti (8) (Zeidel) 6:25.
Penalty — Matiuzzi PI) 11:40.

THIRD PERIOD
3. Philadelphia, Selby (7) (Angotti, Dornhoefer) 5:12.
4. Pittsburgh, Bathgate (15) (Price, Dea) 10:80.
Penalties — None.
Shots on goal by:

Philadelphia	4	6	6	—16
Pittsburgh	13	11	8	—32

Attendance: 7,351.

BOSTON 2, TORONTO 2.

FIRST PERIOD
1. Toronto, Walton (21) (Hillman, Mahovlich) 11:40.
Penalties — Horton (T) 2:43; Shack (B) 5:01, 10:23; Green (B) 11:24; Shack (B) (misconduct) 11:40; McKenzie (B) 14:21; Horton (T) 14:21; Sternkowski (T) 15:08; Rupp (T) 17:56.

SECOND PERIOD
2. Boston, Westfall (5) (Shack, Sanderson) 4:08.
3. Toronto, Walton (22) (Hillman) 6:20.
4. Boston, Green (1) (Awrey, Westfall) 9:35.
5. Toronto, Mahovlich (11) (Keon, Armstrong) 13:34.
6. Boston, Orr (8) (Green, Westfall) 15:56.
Penalties — Green (B) 4:23; Shack (B) 8:51; Horton (T) (double minor) 8:51; Shack (B) 11.07; McKenzie (B) (major) 13:49; Sternkowski (T) (major) 13:49; Green (B) 13:49.

THIRD PERIOD
No scoring.
Penalty — Horton (T) :08.
Shots on goal by:

Boston	10	11	17	—38
Toronto	6	12	8	—26

Attendance: 16,157.

MINNESOTA 5, OAKLAND 5

FIRST PERIOD
Scoring none.
Penalties Popein (O) 3:32; R. Harris (O) 7:08; Goegan (M) 10:45; Parise (M) 19:40; Popein (O) 19:40.

SECOND PERIOD
1. Oakland, Burns (2) (R. Harris) 1:32.
2. Minnesota, Goldsworthy (7) (Parise, McMahon) 4:01.
3. Oakland, Ehman (7) (Burns, Boyer) 16:00.
4. Minnesota, Cullen (11) (Boudrias) 16:18.
5. Minnesota, Parise (8) (Marcetta, Geogan) 17:01.
Penalties—Pratt (O) 2:11; Ralon (M) 8:07.

THIRD PERIOD
6. Oakland, Erickson (4) 1:00.
7. Oakland, B. Harris (6) (Popein, Erickson) 4:38.
8. Oakland, Ehman (8) (Boyer, Burns) 9:34.
9. Minnesota, Woytowich (4) 14:28.
10. Minnesota, Goldsworthy (8) (Marcetta, McMahon) 15:49.
Penalties—Pratt (O) 6:12; Lawton (M) 12:34.
Shots on goal.

Minnesota	12	10	12	—34
Oakland	6	6	12	—24

Attendance: 5,616.

LOS ANGELES 1, ST. LOUIS 2.

FIRST PERIOD
1. St. Louis, McKenney (3) (Berenson, Melnyk) 17:42.
Penalty — B. Plager (SL) 18:41.

SECOND PERIOD
2. Los Angeles, Labossiere (8) (White) 16:40.
Penalty — B. Plager (SL) 17:52.

THIRD PERIOD
3. St. Louis, Berenson (6) (Melnyk, McKenney) 8:41.
Penalties — Labossiere (LA) 3:35; McDonald (LA) 8:13.
Shots on goal by:

Los Angeles	14	12	6	—32
St. Louis	7	10	16	—33

Attendance: 7,186.

Cougars Rebound To Down Leaders

	GP	W	L	T	F	A	Pts
Penticton	25	10	6	9	141	79	29
Kamloops	28	10	12	6	130	145	26
Vernon	28	12	12	4	144	147	28
N. Westminster	23	11	12	2	122	142	24
Kelowna	23	7	14	4	100	121	18
VICTORIA	27	7	16	4	88	129	18

Next game: Today—Penticton at New Westminster.

By KEVAN HULL

Victoria Cougars came up with a gritty performance Saturday to defeat Penticton Broncos, 4-3, at Memorial Arena before 1,637 fans. It was the first time Cougars had managed to gain any points against the B.C. Junior Hockey League leaders.

Cougars rarely played pretty hockey but they hustled, won their share of face offs and hit often enough to keep Broncos off stride.

EARLY DEFICIT

Without Greg Wedderburn who came down with the flu and Garth Greig who has knee troubles, Cougars received a sturdy performance from the defence with Stacy Whiting leading the way although missing Friday's practice with the flu.

Whiting came up with the big bodychecks which enabled Cougars to fight back from a two-goal deficit midway through the first period.

Gene Taylor, a dangerous player all night, scored the two Penticton goals before Cougars came back to lead, 3-2, by the end of the period.

STARTS COMEBACK

Denis Ferrill started Cougars' comeback, coming out from behind the net to squeeze the puck behind Broncos' goalkeeper Bruce Johnson.

Larry Limacher and Neil Sanders, playing on a line with John Van Horlick, then scored on passes from defensive stalwarts Bob Webb and Al McIvor respectively.

Victoria stopped hitting in the second period and weren't as effective although outshooting Broncos, 9-7. Penticton tied it 3-3, when Jack Taggart beat Murray Finlay cleanly with a blazing wrist shot from the blue line while Cougar Barry Clarke was sitting out an elbowing penalty.

SCORED WINNER

Terry Mitchell, who couldn't get going after several outstanding games in a row, came up with the big play when it was needed, beating Johnson from the left side for what proved to be the winning goal at 1:11 of the third period.

Cougars held out the rest of the way with Finlay coming up with several brilliant saves in the final minutes, smothering a drive from Jim Whitlam at 16:50 from point-blank range.

OTHER GAMES

The win moved Cougars within six points of fourth-place New Westminster as Kamloops Rockets defeated the visiting Royals, 6-4, and into a fifth place tie with Kelowna Buckaroos who played to a 5-5 tie with the Essos at Vernon.

Ken Tarnow with two goals, Grant Evans, Ken McNeill, Larry Morrey and Jerry Janicki scored for Kamloops who scored three unanswered goals in the third period to win. Ray Wallis with three and Larry Wilcox were the Royals' snipers.

Kelowna ran its undefeated streak to six games as Don Brown scored twice and Jim Robertson, Cliff McKay and Jim Bechtold added the others. Tom Serviss scored two goals for Vernon with Larry Quechuk, Ivan Malinosky and Keith Rolston adding the others.

PENTICTON 3, VICTORIA 4

FIRST PERIOD
1. Penticton, Taylor (Mowat, Schaab) 3:11.
2. Penticton, Taylor (Taggart, Schaab) 11:01.
3. Victoria, Ferrill (Allen, Clarke) 11:40.
4. Victoria, Limacher (Webb) 14:40.
5. Victoria, Sanders (McIvor) 19:09.
Penalties—Van Horlick (V) 9:39; Barrie (P) 13:15; Gow (V) 19:31.

SECOND PERIOD
6. Penticton, Taggart 13:01.
Penalties—McBain (P) 6:45; Clarke (V) 11:17; Evans (V) 14:39.

THIRD PERIOD
7. Victoria, Mitchell (Williams, Gow) 1:11.
Penalties—Madden (P), Victoria bench minor, 8:25; McBain (P) 8:54.
Saves:

Johnson (P)	9	9	11	—29
Finlay (V)	13	6	10	—28

Chemainus Keeps Boys' Hoop Title

Chemainus Timbermen defeated Claremont, 53-47, Saturday, in the final of the fourth annual Mayfair boys' basketball tournament at Claremont, to retain the Mayfair Trophy.

Chemainus made it to the final by slipping past Courtenay Towhees, 53-48, on 18-point performances by Gerry Plester and Rod Francoeur.

Claremont advanced by dumping Cowichan by an identical score as Dave Bellis netted 17 points for the losers and Dave Baade scored 16 for the winners.

It was tight all the way in the final as Chemainus opened up a 16-10 first-quarter lead. Claremont held an edge until the half but couldn't break the Timbermen zone defence and Chemainus retained its six point edge, 29-23.

Claremont continued to press in the third quarter and pulled to within three points. But Francoeur, who had a 20-point game this time, led Timbermen as they managed a not-too-comfortable six-point lead.

Cowichan came from behind in the consolation game to score a 55-48 overtime win over Courtenay.

Chemainus also dominated the all-star team, placing Francoeur, Plester and Frank Bayuk. Claremont's Ken Lundeen and Wayne Webb of Cowichan were the other all-star choices.

CHEMAINUS (53)—Gerry Plester 13, Rod Francoeur 20, Frank Bayuk 9, Pat Watson 4, Hugh Galvin 1, Doug Smart 5, Dick Robinson, Reg Gilmoir, Jerry Bowen, Dan Andruff.

CLAREMONT (47)—Dave Baade 15, Dave Tooby 14, Ken Lundeen 4, Jim Barker 6, Glen Cambridge 6, Don Anderbourg, Rick Nicholson, Mike Kirby 2.

Wanderers Lose

James Bay Athletic Association won two games from Oak Bay Wanderers in Victoria Rugby Union action Saturday, winning the first-division game, 11-6, and the second-division game, 14-11.

Glen Harper Eliminated — *South Island Curling Finals*

Long-Slide Infraction Produces Eight-Ender

By JIM TANG

"Each player must play from the hack and in the delivery of the stone, no part of a curler's body or his equipment shall go beyond the nearest hog line during the uninterrupted motion in the delivery of the stone, i.e., a curler in the act of delivering a stone must stop before any part of the body reaches the nearest hog line. Nor shall the curler be permitted to leap over, slide on the other foot, or even put his hand over to check his slide."

The only thing wrong with the above curling rule is that it has seldom been enforced. Enforcing it in the men's south Island playdowns has been causing a bit of a stir, and Saturday afternoon it resulted in what is believed to be the first eight-ender in playoff history in Victoria.

It happened to Einar Hemstad of Allan's Curling Club in the first end of his "A" event game against Bruce Stephen of the Victoria Curling Club.

ALL STEPHEN NEEDED

Hemstad, who had been light with a draw on his first shot, faced eight counters when he went into the hack for the last rock of the end. His shot left Stephen counting three but Hemstad was called for crossing the hog line during his delivery and Stephen got off to an 8-0 lead.

Stephen went on from there to record a 12-7 win which put him in the quarterfinals of "A" event, just two victories from becoming one of the four rinks which will qualify for the Vancouver Island final.

Hemstad wasn't the first to be called on the rule but he paid the biggest price. Umpires made seven or eight calls on Friday night in the eight games played at the Victoria Curling Club, and the biggest effect was the post - draw arguments they caused.

NO INFRACTIONS YET

The rule is also being enforced in the north Island playdowns now being held in Campbell River but George Bayford, manager of the Campbell River curling club, said yesterday afternoon that no infractions had been made in the first five games.

"It is the intention to enforce the sliding rule," Bayford said," and umpires will call infractions if they are made."

With play going on at an early hour this morning, the quarterfinals had been filled in the "A" event and seven of the 34 rinks who started the double-knockout competition had joined the spectators by losing in "B" event.

The two finalists in "A" and "B" events will represent the south against four rinks from the north in the Island final, which will determine two rinks to represent the zone in the Pacific Coast Curling Association playdowns.

Out to the eights in the "A" event are Victoria Curling Club rinks being skipped by Lloyd Larson, Maurice Tellier, Terry Lewis, Keith Dagg and Stephen, Gary Merrett of Duncan and Ed Taylor and Jim Gallaugher of Allan's Curling Club.

HARPER SIDELINED

Among the favorites missing from that lineup is Glen Harper of Duncan, a two-time B.C. champion.

Harper was beaten, 8-3, in his second match by Gar Taylor of the VCC, who got a close-to-perfect game from vice-skip Bud Taylor and steady performances by himself and his front end of Bob McPherson and Norm Richardson, to hold the whip hand all the way.

Taylor, however, came a cropper against Larson, losing, 6-10, in the 16s of "A" event and dropping down to start all over in the 32s of "B" event.

Dagg, one of last season's zone winners, moved ahead with victories over clubmate Don Moss and Lloyd Kearns of the Racquet Club.

Among those eliminated were Tony Gutoski of the VCC, 1958 B.C. champion. He was beaten first by Jim Gallaugher of Allan's, 12-9, and then went down to Hemstad, 11-5.

Play will continue today with games at the VCC, Allan's and Esquimalt Municipal Centre until the four winners have been decided.

"A" EVENT

Ed Taylor (A) 6, Don Edl (E) 4.
Terry Lewis (VCC) 8, Lyall Gordon (E) 4.
Lloyd Kearns (RC) 12, R. Nursey (RC) 6.
Keith Dagg (VCC) 7, Don Moss (VCC) 4.
Einar Hemstad (A) 9, M. Hill (A) 8.
Bruce Stephen (VCC) 9, Roy Allan (A) 8.
Don Matheson (RC) 9, Mel Smith (D) 6.
J. C. Merrett (D) 9, Fred Duncan (D) 5.
H. Ward (A) 11, Gord Carmichael (E) 8.
Gar Taylor (VCC) 8, Glen Harper (D) 3.
Terry Lewis (VCC) 10, Gordie Moore (VCC) 5.
Lloyd Larson (VCC) 10, Gar Taylor (VCC) 6.
Maurice Tellier (VCC) 7, Bob Gallaugher (A) 4.
Ed Taylor (A) 11, H. Ward (A) 7.
Jim Gallaugher (A) 12, Tony Gutoski (VCC) 9.
Bruce Stephen (VCC) 12, Einar Hemstad (A) 7.
Gary Merrett (D) 8, Don Matheson (RC) 6.
Keith Dagg (VCC) 9, Lloyd Kearns (RC) 8.

"B" EVENT

H. Thomson (E) 13, R. Young (RC) 8.
Harry Gulka (VCC) 12, Pat Hearn (VCC) 7.
Lyle Gordon (E) 12, Ross Nursery (RC) 10.
Don Edl (E) 11, Don Matheson (RC) 8.
Gordie Moore (VCC) 12, Lloyd Kearns (RC) 8.
Einar Hemsted (A) 11, Tony Gutoski (VCC) 5.
Sam Snobelen (A) 10, Jack Glover (RC) 6.

MEMORIAL ARENA
Jr. "A" Hockey
TUES., JAN. 9
8:15 p.m.
New Westminster
vs.
VICTORIA COUGARS
Adults, $2.00
Children, Students, O.A.P. 75c
All Seats Reserved
Tickets on Sale Daily 9-5 at Arena Box Office and Price & Smith, 633 Yates Street

Early O'Keefe Goal Enough for Victory

	GP	W	L	T	F	A	Pts
Columbus	9	6	2	1	20	12	13
Firefighters	10	6	3	1	15	12	13
UBC	9	3	2	4	17	15	10
Westminster	10	4	4	2	11	14	10
Burnaby Villa	11	4	5	2	18	22	10
VICTORIA	9	3	5	1	13	15	7
North Shore	8	1	6	1	7	13	3

Next game: Today—North Shore at Columbus.

By KEVAN HULL

It wasn't just cold at Macdonald Park-by-the-Arctic Ocean, it was frigid, but few of the 431 hardy souls that took in Saturday's Pacific Coast Soccer League game went home early to thaw out.

Not that the game was such an artistic success: It wasn't.

But Victoria O'Keefes scored in the first half and then hung on to defeat Westminster Labatts, 1-0, and move to within three points of fourth place.

Play was often scrappy as the teams raged up and down in the first half before O'Keefes started to take over in the final 10 minutes. Labatts hemmed in Victoria during the second half, forcing the hosts into desperate clearing kicks and passes.

Adding to the patchy play was the failure of referee Tommy Smart to give any clear indication of what he had called to the confusion of players and spectators alike, but then his arms may have been frozen to his sides by the cold.

None the less, it was a game that O'Keefes had to win and they seemed to have a bit of the magic back that led them to Kennedy Cup and league championships last season.

McINTOSH REPLACED

Manager Frank Grealy went with his starting 11 all the way until Don McIntosh suffered leg cramps near the end and was replaced by Tom Westwater.

With the exception of rookie Brian Robinson and one or two of his mates, O'Keefes didn't appear hungry enough to go after the ball on defence, but somehow Westminster couldn't take any advantages from Victoria lapses.

Labatts had the best chances in the early minutes but Jack James shot over the top from his right-half spot and O'Keefe goalkeeper Barry Sadler made a fine block on left-winger Don Wilson.

SCRAMBLING SAVES

Inside-left Ike MacKay and veteran George Paul were unlucky as Westminster goalkeeper Robin Davies came up with some scrambling saves.

Peter Brett beat Davies with 27 minutes gone when he guided the rebound from Peter Wilson's drive into the lower right corner off fullback Bill Sinclair's foot.

O'Keefes couldn't get organized in the second half until Barry Sadler made the save of the match in the 34th minute. Veteran Errol Crossan blasted a drive that appeared to be a sure goal until the diving Sadler got enough of his fist on the ball to deflect it over the net.

MISSED CHANCES

Victoria regained some of the play after the save as Jim Menzies shot over top of the goal and Marty Taylor, who hadn't been having one of his better games, couldn't score on three good chances.

Taylor appeared to have scored with 36 minutes gone when he tipped MacKay's corner kick off the crossbar but Smart reversed his decision and didn't allow the goal after a discussion with linesman Jack Adams.

Vancouver Firefighters moved back into a tie with Columbus for first place by defeating UBC Thunderbirds, 2-1, to extend their undefeated string to six games.

The first half was scoreless but Bill Cooksley and Ken Ferrier scored for Firefighters before John Haar robbed Ken Pears of his fourth shutout with two minutes left to play.

WESTMINSTER — Robin Davies; Doug Smith, Bill Sinclair; Jack James, Sandy Beveridge, Russell Bruce; Errol Crossan, Bob Metcalfe, Jerry Heaney, Ron Price, Don Wilson. Reserves — Jim Nicol, Brian Sims, Dennis O'Hara, Mervyn Spense, Bob Denham.

VICTORIA — Barry Sadler; Dave Stothard, Don McIntosh; George Paul, Bill Hamilton, Brian Robinson; Marty Taylor, Peter Brett, Jim Menzies, Ike MacKay, Peter Wilson. Reserves—Tom Westwater, Peter Wheaton, Dick Joyce, Ray Telford, Bert Soutar.

Sadler

Esquimalt Rink Contender Again

DUNCAN — Jim Armstrong, Gord Paterson, Torrey Gillott and Dave Vyner, the Esquimalt High School rink which won the B.C. schoolboys' curling championship last year, Saturday took the first step towards another try at the Canadian championship.

The Esquimalt foursome, a bit spotty in the first two games but always in control, hit their best form in the "A" final of the double-knockout competition to defeat a tough combination from Mt. Prevost Junior High School of Duncan 11-7.

That third win gave the Esquimalt rink one of the two berths in the Island final, scheduled in Nanaimo next Saturday.

And there's a good chance that the second south Island spot will be won by a Victoria-area school.

REBOUND FROM LOSS

Mt. Douglas, skipped by Parket Jefferson, lost its first game to Mount View but came on from there to defeat Royal Oak, George Bonner and Quamichan in that order to reach the "B" event final.

Mt. Douglas will meet the winner of the "B" semifinal between Mount View and Mt. Prevost.

Mount View, skipped by Calvin Patterson, was beaten by Mt. Prevost, 11-5, in the "A" semifinals but stayed alive by outscoring John Brown's Oak Bay rink, 10-3, in the "B" quarterfinals.

EARLY CONTROL

Armstrong's rink grabbed control on the first end against Mt. Prevost, stealing four when skip Lorne Brownsey, drawing against two rocks in the side eight-foot ring and two covered rocks in the four-foot ring, was light.

Mt. Prevost got one back on the second end but Armstrong jumped to 7-1 on the third end when a last-rock runner spilled both rocks out of the four-foot ring after Brownsey had frozen to shot rock. Armstrong rolled out but counted the three rocks he had in the side rings.

"A" EVENT

George Bonner 12, Chemainus 3.
Mount View 10, Mt. Douglas 9.
Quarterfinals
Mount View 11, George Bonner 5.
Mt. Prevost 12, Royal Oak 5.
Esquimalt 11, Cowichan 6.
Oak Bay 11, Quamichan 4.
Semifinals
Mt. Prevost 11, Mount View 5.
Esquimalt 10, Oak Bay 4.
Final

Esquimalt	400	010	200	3—11
Mt. Prevost	010	231	011	0—7

"B" EVENT

Mt. Douglas 9, Royal Oak 6.
Quamichan 10, Cowichan 7.
Quarterfinals
Mt. Douglas 8, George Bonner 4.
Quamichan 8, Chemainus 4.
Mount View 10, Oak Bay 3.
Semifinals
Mt. Douglas 9, Quamichan 6.
(Mount View and Mt. Prevost play other semifinal today, winner meets Mt. Douglas for other berth in Island final)

Youths Hit Pins Hard

Randy Guest and Judy Milliken won the 25-game fivepin Centennial holiday handicap bowling tournament at Town and Country Bowling Lanes sponsored by the society of youth bowlers.

Guest topped the boys' event with 6,156 while Miss Milliken led all bowlers with 6,262.

In scratch competition, Albert Crow had the high five-game block for boys with 1,286 while Wayne Whittet's 287 took high single honors. Best of the girls was a 918 block by Madeline Westendale and 246 single by Joan Smale.

Mariners Tie UVic

A goal from a penalty bully by Vivian Wilkinson gave Mariners "A" a 3-3 tie with University "A" Saturday in a ladies fieldhockey game between two of the top teams in the city.

University led, 3-2, at halftime on two goals by Anne Batey and one by Francine O'Brian. Jill Hawkins and Suzanne Bradford scored the other Mariner goals.

Oak Bay defeated the second students' team, 3-0, in the other game as Janet Holmes, Nancy Hill and Ann Stanbridge scored.

Trim Canadians *With Power Plays*

Russians Win Tournament

	P	W	L	F	A	Pts
Russia	4	3	1	18	9	6
Canada	4	2	2	11	15	4
Sweden	4	1	3	12	15	2

WINNIPEG (CP)—World champion Russia scored three power goals to defeat Canada 4-2 in the deciding game of the Canadian International Hockey tournament Saturday.

Russia's goaltender Victor Konovalenko was the difference between the teams as Canada matched the winners in all other departments.

Defenceman Victor Blinov led the Russians to their third win in four tournament games. He scored two goals on hard shots from just inside the blueline.

RECORD CROWD

Yevgeny Zemin and Vyacheslav Starshinov beat Canadian goalie Wayne Stephenson to help disappoint a record Winnipeg Arena crowd of 10,743.

The previous record crowd at the arena was set exactly one year ago when Canada defeated Russia 5-4 in the deciding game of the Centennial International tournament.

Ray Cadieux and Gerry Pinder scored for Canada, 5-1 losers in their first game against Russia Wednesday night.

The Russians' only loss was 6-4 to Sweden Friday night, giving the Canadians a second chance at the championship on which they failed to capitalize.

OLYMPIC PREVIEW?

Health Minister Allan MacEachen presented the Donald H. Bain Memorial trophy to Soviet captain Veniamin Alexandrov to close what could be a preview of the 1968 Winter Olympic hockey championship in Grenoble, France, next month.

The three clubs in this tournament finished 1-2-3 in the 1967 World Hockey championships.

The Russians made the most of the first break in the game. Starshinov checked Billy MacMillan at the Canadian blueline and pushed the puck to Zemin who went in alone to beat Stephenson.

Canadian referee Gordie Kerr awarded Russia a penalty shot at 12:47 of the second period after Begg had hauled Alexandrov down on a breakaway. Anatoli Firsov took the shot but was out-guessed by Stephenson.

Blinov made it 2-0 at 19:14 with Canada's Fran Huck in the penalty box for elbowing.

CANADA'S FIRST

Cadieux got Canada on the scoreboard early in the third period after he and Victor Polupanov fell down and slid into Konovalenko, who was knocked over and lost his stick in the crash. Cadieux managed to get his stick in front of a shot by Dineen and deflect it into the net.

A penalty to Danny O'Shea for tripping at 5:27 gave the Russians a chance to regain their two-goal margin and Blinov connected at 6:18.

Konovalenko made two outstanding saves on slap shots by Morris Mott before Pinder finally beat him for Canada's second goal at 13:01.

PENALTY COSTLY

The Canadians pressed the attack for the next four minutes but their hopes for a tie, which still would have given Russia the championship, faded when defenceman Paul Conlin was sent off for holding. Twenty seconds later Starshinov skated around Begg and put an insurance goal past Stephenson's pads.

Canada attempted to pull Stephenson with about 40 seconds left in the game but he tripped and fell when his skate hit some litter on the ice. The crowd often threw footwear and other articles onto the ice to protest calls by Russian referee Anatol Soglin. Russia took eight of the 15 minor penalties.

Canada lost forward Roger Bourbonnais late in the first period when he suffered a suspected pulled shoulder muscle when he was checked hard into the boards.

★ ★ ★

FIRST PERIOD
1. Russia, Zemin (Starshinov) 6:45.
Penalties—Huck (C) 3:56; Blinov (R) 8:01; Blinov (R) 10:38; Mackenzie (C) 10:38; Hargreaves (C) 13:33; Zaitsev (R) 16:04.

SECOND PERIOD
2. Russia, Blinov (Mayorov), 19:14.
Penalties—Polupanov (R) 12:07; Huck (C) 16:04; Nilkin (R) 19:33.

THIRD PERIOD
3. Canada, Cadieux (Dineen, Begg) 5:16.
4. Russia, Blinov (Ragulin) 6:18.
5. Canada, Pinder (O'Shea, McKenzie) 13:01.
6. Russia, Starshinov (Mavogov) 17:23.
Penalties—O'Shea (C) 5:27; Mott (C) 7:31; Ramashevsky (R) 7:31; Conlin (C) 17:05; Ragulin (R) 19:27.

Shots on goal by:

Russia	8	8	5	—21
Canada	10	8	12	—30

Attendance—10,743.

Big Winners

HONOLULU (AP) — The North, paced by the running of Larry Csonka of Syracuse and the defensive charge of Harry Gunner of Oregon State, overwhelmed the South Saturday 50-6 in the 22nd Hula Bowl football game.

New Heart Care Will Save Lives

Expensive heart treatment equipment at Royal Jubilee and St. Joseph's hospitals will lessen the death rate of coronary heart attack victims. Two intensive care units required $33,000 of special equipment, one-third of which will come from B.C.H.I.S. and two-thirds to be raised by public subscription.

The Victoria Kiwanis Club appeal for funds goes out to everyone with a heart! Send your donation to Kiwanis Heart Equipment Fund, 221 Linden Avenue. Make it a family, club or church project.

Hoop Visitors Are Unbeaten

Nanaimo and Courtenay completed their three-game schedules undefeated Saturday in the invitational girls' basketball tournament at Oak Bay High School.

Nanaimo defeated Claremont, 45-25, and Oak Bay, 51-25, on Saturday after topping Vic High on Friday. Courtenay stopped Oak Bay and Vic High, 27-17 and 54-17, respectively Saturday after an opening day win over Claremont.

Tynra Brunt paced Nanaimo to its win over Claremont with a 15-point performance while Laurie Brunt scored 15 points aginst Oak Bay.

Sisters Heather and Rose Witzel were standouts for Courtenay.

Heather scored 17 points against Oak Bay and another 12 aginst Vic High while Rose had 16 against the Tigers of Vic High.

In other games, Claremont defeated Delbrook of Vancouver, 39-20, as Trish Spooner set the pace with 18 points, and Delbrook downed Vic High, 29-28. McGuire scored 18.

Soccer Spartans 'Too Expensive'

PHILADELPHIA (AP) — The Philadelphia Spartans professional soccer team has folded.

Club president John Rooney said the decision to discontinue operation was prompted by a $500,000 loss last year when the Spartans finished second in the National Professional Soccer League, not enough time to promote the recently announced merger of the league with the United Soccer Association and failure of the league to grant the Spartans a one-year layoff.

NOT TOO HOPEFUL

"It's just too expensive," Rooney said. "We lost $500,000 last year and we were not prepared to lose that much again. I still think soccer will catch on, especially when American college players move up."

Rooney said Spartans officials are trying to interest other groups in the franchise. But he said, "It's just an attempt so far and we are not optimistic."

The Spartans were the second Pennsylvania pro soccer team to fold. Last week Pittsburgh Phantoms officials also announced they were ending operations.

A hint of the Spartans' trouble came Thursday when the two soccer leagues completed a merger. The Spartans didn't post the required $150,000 performance bond and weren't included in either of the merged league's two divisions.

Rooney said the team asked the league for permission to drop out of the 1968 season and return next year. But Rooney said the league wouldn't grant the layoff.

Four Rinks Reach North Semi-Finals

CAMPBELL RIVER — Glen Phillips and Norman Thiessen of Nanaimo, Ralph Boyd of Campbell River and Jim Marasco of the Alberni Valley Curling Club were out to the semifinals of "A" event as play went into the late draw Saturday night in the north Island men's curling playdowns.

Eliminated from the nine-rink, double - knockout competition which will decide four rinks for the Island final were Gus Palmason of the Comox Valley Curling Club and George Ziolkowski of Campbell River.

Phillips, drawn in the extra series, had to win twice. He started with a 9-7 comeback victory over Earl Ewart of the Alberni Valley Curling Club, then scored a 13-7 win over R. Weaner of Qualicum Beach.

Thiessen scored two on the 12th end to defeat defending-champion Dave Patterson of the CVCC, 7-6; Boyd defeated Palmason, 10-7, and Marasco bested Ziolkowski, 9-7.

Patterson stayed alive by eliminating Palmason, 8-2, and Ewart took out Ziolkowski, 10-6.

"A" EVENT

Phillips (N)	010	300	000	002	—9
Ewart (AVCC)	001	010	111	200	—7
Thiessen (N)	200	300	002	002	—7
Patterson (CVCC)	020	002	000	020	—6
Boyd (CR)	311	000	021	000	—10
Palmason (CVCC)	000	211	000	300	—7
Marasco (AVCC)	100	020	010	101	—9
Ziolkowski (CR)	010	001	101	030	—7
Phillips (N)	202	200	011	020	—13
Weaner (QB)	000	000	200	100	—7

"B" EVENT

Patterson (CVCC)	001	200	011	000	—5
Palmason (CVCC)	000	010	100	000	—2
Ewart (AVCC)	201	001	011	040	—10
Ziolkowski (CR)	010	210	100	100	—6

Oil HEATS BEST
For oil heat sales and service:
McDowell
757 Fort St., 383-4138

DOMINION TIRE CENTRE
STEWART & EDMONDS TIRE LTD.
NORM. JOHN
UNIROYAL "NEW SNOW TIRES" 650 x 13 Black Wall. Each $15.25
"LOCALLY OWNED AND OPERATED"
904 YATES AT QUADRA 385-2321

Transmission Troubles?
SEE US FIRST, LET US CHECK IT OUT
YOU MAY ONLY NEED A SERVICE ADJUSTMENT
MEMBER ATRA
THE ONLY A.T.R.A. BONDED SHOP IN VICTORIA
B.C. AUTOMATIC TRANSMISSIONS VICTORIA Ltd.
382-0256
620 QUEENS AVENUE

FORD CORTINA GT
FORD CORTINA IN THE EAST AFRICAN SAFARI WHERE ONLY THE TOUGHEST SURVIVE
1964 Cortina GT—outright winner
1964 Cortina GT—team prize
1964 Cortina GT—class winner
1965 Cortina GT—class winner
1966 Cortina GT—class winner
1966 Cortina GT—team prize
1967 Cortina GT—team prize
1967 Cortina-Lotus—class winner
Ford holds the Safari team prize record — six awards in nine gruelling events.
$2643 Fully Equipped
BRITISH CAR CENTRE
Yates at Quadra 384-5555

Special Factory Purchase
1967 FORD Econoline Vans
9 ONLY
BETTER VALUE
ECONOLINE PANEL VAN
body styles and equipment to suit any use, tradesmen, handymen and outdoorsmen have proven Econoline to be No. 1 in value and service.
BETTER SERVICE
Stock No. 70024, model E 140 van, 240 C.I.D. 6-cylinder engine, 4,750 G.V.W.
Reg. Price $3,126.50.
$2695
Peter Pollen FORD SALES LTD.
YATES AT COOK — 384-1144

Jim Robertson CLOTHIER
JANUARY SALE
"Call in this week to the sale that REALLY IS A SALE"
Regular stock—greatly reduced
755 YATES ST.
Under the Canopy—1 Hour Free Parking
383-5412

CABLEVISION
ALL THE SPORTS
ALL THE CHANNELS
ALL THE TIME
CALL 477-1884

Charlton Celebrates 400th League Game

LONDON (CP) — Bobby Charlton, one of England's greatest footballers, celebrated his 400th English League appearance with a goal and helped Manchester United strengthen its hold on the First Division championship with a 3-1 victory over West Ham Saturday.

Charlton opened the scoring in the eleventh minute with a typical goal. Shrugging off two tackles he netted with a blistering 20-yard drive.

United has a three-point lead at the head of the standings. Its closest rivals also won.

Second-place Liverpool beat up-and-coming West Bromwich 4-1 and Leeds crashed in five goals without reply at Fulham to lie one point behind Liverpool.

Nearly 59,000 saw United beat West Ham on second-half goals by George Best and Johnny Aston after Trevor Brooking scored for West Ham to match Charlton's opener.

SCORES HAT TRICK

Roger Hunt scored three goals in the Liverpool victory over West Bromwich. Liverpool dropped an expensive purchase centre forward Tony Hateley and brought in utility player Geoff Strong, who scored its first goal.

Jimmy Greenhoff scored three goals against Fulham and kept Leeds in the hunt for League honors.

Manchester City, a point behind Leeds, continued to be threat to the leaders with a 3-1 win over Nottingham Forest.

SCORES EASY WIN

In the Second Division, Queens Park Rangers swamped Rotherham, 6-0 to open up its lead to two points. The nearest rivals, Portsmouth and Birmingham, both lost. But Blackpool beat Hull 3-1 at home to leapfrog into second place.

Portsmouth is a point behind Blackpool and Birmingham a point farther back.

GAMES POSTPONED

Third- and Fourth-Division teams were mainly concerned with English Cup second-round games. The amateurs from Dagenham came close to providing an upset with a 1-1 draw away to Reading, a Third Division team.

Bad weather forced cancellation of 11 English and Scottish League games.

ENLARGES LEAD

Rangers went four points ahead in the Scottish First Division by beating Falkirk 2-0. Alex Ferguson, returning to the Rangers, put them on the way to victory with a goal in the 23rd minute.

A game between Celtic, Rangers' nearest rivals, and St. Johnstone was postponed. Although they have two games in hand, the pileup of fixtures puts a lot of pressure on Celtic.

★ ★ ★

ENGLISH LEAGUE

First Division

Coventry 1, Arsenal 1.
Fulham 0, Leeds 5.
Liverpool 4, West Bromwich 1.
Manchester United 3, West Ham 1.
Notts Forest 0, Manchester City 3.
Sheffield W 1, Sheffield U 1.
Southampton 3, Chelsea 5.
Stoke 2, Newcastle 1.
Sunderland 0, Leicester 2.
Wolverhampton 1, Everton 3.
Tottenham vs. Burnley (postponed.)

Second Division

Aston Villa 2, Derby 1.
Blackburn 3, Middlesbrough 0.
Blackpool 3, Hull 1.
Cardiff 3, Portsmouth 0.
Carlisle 0, Bristol City 0.
Charlton 1, Millwall 0.
Huddersfield 1, Bolton 1.
Ipswich 2, Birmingham 1.
Queens Park Rangers 6, Rotherham 0.
Crystal Palace vs. Preston (postponed.)
Plymouth vs. Norwich (postponed.)

Fourth Division

Brentford 0, Barnsley 1.
Lincoln 3, Rochdale 2.

ENGLISH CUP

Second Round

Altrincham 1, Barrow 2.
Boston 1, Leyton Orient 1.
Bradford 2, Tranmere 3.
Bradford City 2, Bury 3.
Chelmsford 0, Colchester 2.
Chester 0, Chesterfield 1.
Doncaster 1, Workington 1.
Exeter 1, Walsall 3.
Guildford 0, Newport 1.
Halifax 1, Scunthorpe 0.
Macclesfield 2, Spennymoor 0.
Margate 0, Peterborough 4.
Reading 1, Dagenham 1.
Southport 4, Runcorn 2.
Swansea 2, Brighton 1.
Swindon 3, Luton 2.
Walthamstow 1, Bournemouth 3.
Watford 3, Hereford 0.
Wimbledon 0, Bristol Rovers 4.
Tow Law vs. Shrewsbury (postponed.)

SCOTTISH LEAGUE

First Division

Dunfermline 3, Motherwell 0.
Hibernian 3, Dundee United 0.
Morton 2, Partick Thistle 0.
Rangers 2, Falkirk 0.
Airdrieonians vs. Kilmarnock, Clyde vs. Aberdeen, Dundee vs. Hearts, St. Johnstone vs. Celtic and Stirling vs. Raith Rovers (all postponed.)

Second Division

East Fife 1, Albion 0.
Hamilton 2, Cowdenbeath 1.
Stranraer 1, Dumbarton 3.

SCOTTISH CUP

Second Preliminary Round

Berwick 2, Nairn 0.
Brechin 2, Montrose 1.
Queen of the South 2, Clydebank 2.
St. Cuthberts 1, Hawick 6.
Stenhousemuir 1, Alloa 3.
Tarff 2, Elgin 3.
Forfar vs. Queen's Park and Keith vs. East Stirling (postponed.)

IRISH LEAGUE

Ballymena United 3, Ards 1.
Bangor 0, Distillery 1.
Cliftonville 0, Glentoran 5.
Derry City 2, Glenavon 1.
Linfield 5, Crusaders 0.
Portadown 2, Coleraine 3.

Nancy Greene Third Again

OBERSTAUFEN, West Germany (CP-AP) — French star Marielle Goitschel won the Staufen Cup special slalom event Saturday in women's World Alpine Skiing Cup competition.

Nancy Greene of Rossland, B.C., World Cup holder, placed third, as she did Friday in the 1,300-metre giant slalom event.

Miss Goitschel's time Saturday over the two 520-metre runs was one minute, 19.62 seconds—39.53 seconds for the first run and 40.09 for the second.

Gertrude Gabl of Austria was second in 1:19.84,38.79 and 41.05—and Miss Greene's time was 1:20.18. She made the first run in 39.71 and the second in 40.57.

Fernande Bochatay of Switzerland, who won the first event Friday, crashed on the second run Saturday and finished 15th. She had a big assist from the weather in the event Friday in that she was an early starter and completed the run before a blinding snowstorm developed.

A light rain and gusting winds hampered the skiers Saturday on the steep declines. Course officials set both courses with 50 gates each, but the second run proved the hardest with times averaging three seconds slower.

Other Canadian results: Judi Leinweber, 17, of Kimberley, B.C., 38th in a total time of 1:27.04; Betsy Clifford, 15, of Ottawa, 39th in 1:27.19; and Judy Crawford, 16, of Toronto, 49th in 1:30.06.

Santa Anita Race Results

ARCADIA, Calif.—Results of Saturday's thouroughbred racing at Santa Anita Park:

FIRST RACE—$4,000 claiming four-year-olds and up, six furlongs:
Banchory Boy (Pierce) $29.60 $11.20 $6.80
Prosaic One (Lambert) 5.40 3.80
Stoney Saint (Yanez) 4.40
Also ran: My Searcher, Match Wits, Freewave, Fleet Minstrel, Skelp, Red River Valley II, Diplomatic, Tchoupitoulas, Bonbright. Time 1:11.

SECOND RACE—$4,500 claiming four-year-olds and up, six furlongs:
Even Bolder (Yanez) $23.40 $10.80 $7.40
See Senor (Valenzuela) 6.20 3.20
Javason (Pineda) 7.00
Also ran: Khaling Finnegan, Golden Rainbow, First Promoter, Blarklawn, Ring Free, I'm Fast, Black Mood, Los Alamitos. Time 1:10 3-5.
Daily Double paid $235.60.

THIRD RACE—$6,000 allowance three-year-olds, one and one-sixteenth miles:
Farmer Snob (Belmonte) $19.60 $7.00 $5.00
Glory Hallelujah (Pierce) 4.00 3.40
Conroy Kid (Menell) 5.40
Also ran: Binbra, Bottomless, Albux, Pasquariello, Wing Commander. Time 1:45 3-5.

FOURTH RACE—$4,000 claiming four-year-olds and up, six furlongs:
Curzon (Gonzalez) $11.80 $6.40 $3.60
Out of Focus (Hall) 19.60 8.20
On the Balcony (Shoemaker) 3.00
Also ran: Candy Top, Old Albert, El G, Rallycupid, Admiral Raddy, Roberto M., Altiplano. Time 1:10 4-5.

FIFTH RACE — $5,000 claiming four-year-olds and up, six furlongs:
Emphil's Lodge (Mahorney) $5.00 $3.80 $2.80
Newaukum (Harris) 14.20 8.20
Fleet Elite (Shoemaker) 5.40
Also ran: Beau Juan, Flying Irishman, By Prinie, English Comic, Rullah Thumb, Tribal Way, La Quinta King. Time 1:11.

SIXTH RACE—$7,500 allowance four-year-olds and up, six and one-half furlongs, turf:
Aurelius II (Sellers) $28.00 $13.00 $8.00
Fleet Fella (Mahorney) 6.60 4.80
Prince Rule (Pierce) 9.80
Also ran: Wild Jack Mister Pitt's Kid, Attention III, Forcejo, Barbacoma, Uncle Georger, Le Brigadier, Comprador, Table Play. Time 1:14 1-5.

SEVENTH RACE — $12,000 handicap four-year-olds and up, one and one-sixteenth miles:
O'Hara (Valenzuela) $12.00 $6.60 $4.40
Carpenter's Rule (Blum) 8.40 5.60
French Fox (Pierce) 4.80
Also ran: Finance World, Beau Legs, Deck Hand, Fleet Shoe, Kings Favor. Time 1:48 2-5.

EIGTH RACE—$40,000 added The Malibu Stakes, four-year-olds, seven furlongs:
Damascus (Shoemaker) $2.80 $2.60 $2.20
a-Rising Market (Pincay) 3.20 2.40
Ruken (Alvarez) 2.60
Also ran: a—Serve Notice, Sutaki, Lucky Bush, Ahad Tiger, Jungle Road. Time 1:21 1-5.
a—Entry.

NINTH RACE—$6,500 claiming four-year-olds and up, one and one-eighth miles:
Andiamo (Pierce) $16.60 $9.80 $6.60
Quita Dude (Lambert) 6.80 4.60
Soundscriber (Gonzalez) 5.40
Also ran: Joe Jean, Casting Vote, More of Mort, Rome Boys, Lava Flow, Daddy Bob, Louella Dream, Lady Nasus. Time 1:51 3-5.

★ ★ ★

Tropical Park Results

MIAMI, Fla. — Results of Saturday's thoroughbred racing at Tropical Park:

First Race — $2,700, claiming, four year olds and up, six furlongs.
Prestidigitator (Toro) $11.40 $6.00 $4.00
Phil Foster (Adams) 4.40 3.40
Watch My Dust (Tejada) 7.00
Also ran: Royal Pop, Gate Challenger, True Lad, Luckey Gretchen, Tumble Clara, Pretty Shadow, Meet Brick, Jetsleen, Sunset Joan. Time: 1:10 2-5.

Second Race — $2,800, claiming, three-year-olds, six furlongs.
Over The Limit (Depalo) $14.00 $6.20 $4.80
Andeverything (Fires) 6.40 4.80
Keven Heaven (Jin) 10.60
Also ran: Our Nail, Mats Ace, Trainsin Woman, Stay Late, Im For Steve, Admiral Bold, Will Yes Lure, Plutocrat. Time: 1:11 1-5.
Daily Double paid $78.60.

Third Race — $3,200, claiming, three-year-olds and up.
Lady Wolfram (Micell) $108.60 $30.00 $12.40
Space Pilot (Tanner) 3.80 3.00
Tudor Will (Wholey Jr.) 5.60
Also ran: Mister Pox, King Courage, Oldtown, Roman Legend, Heroic Flight, Cicero Geezer. Time: 1:43 2-5.

Fourth Race — $4,000, handicap, three-year-olds and up, one and one-eighth mile.
Noble Land (Richard) $6.20 $3.80 $2.80
Iknowhow (Micell) 10.00 5.00
Hola Hola (Cordero Jr.) 3.60
Also ran: King Drummond, Inquisidor 2nd, Weedunit, Prestigio 2nd, Tudor Inn. Time: 1:51.

Fifth Race — $3,100, claiming, four-year-olds and up, six furlongs.
Craigs Tune (Vasquez) $36.00 $16.60 $6.20
Birdsofafeather (Guerin) 8.60 5.00
Top-My-Host (Micell) 3.40
Also ran: Dungiven, Golden Ascot, Big Tex, Festively, Regal Autumn, Lucky Like, War Day, Little Bullfrog, Sams Pacemaker. Time: 1:10 3-5.

Sixth Race — $3,200, claiming, four-year-olds and up, six furlongs.
Athens Gem (Cordero Jr.) $8.20 $4.60 $3.20
Gone To Market (Campbell) 4.80 3.00
Turf Talk (Thomas) 2.80
Also ran: Moody Boy, Busy Life, Better Lady, Scotch Sailor, Keena Terra, Boondoggle, Sinbads Buoy, Charmella, Francis Son. Time: 1:09 3-5.
Optional Twin Double paid $211.80.

Seventh Race — $15,000, Added Orange Bowl Handicap (1st div.), three-year-olds and up, one and one-sixteenth miles.
Stanislas (Viera) $89.40 $33.00 $14.40
Sacramento (Adams) 4.40 3.80
Rogo (Grubb) 19.80
Also ran: Royal Speen, Peace Pipe, Royal Malabar, Enchanted Easter, Sky Guy, Icy Nino, Nehocs Bullet. Time: 1:43 1-5.

Eighth Race — $3,300, allowance, four- and five-year-olds, six furlongs.
Husband (Cordero Jr.) $3.20 $2.80 $6.00
Rego (Loguercio) 11.80 7.20
Rewarder (Campbell) 4.60
Also ran: Ring Francis, Regal Dancef, Island Hop, Sweeping Wing, Grand Paul, Jeffer. Time: 1:08 4-5.

Ninth Race — $15,000, added Orange Bowl Handicap (2nd div.), three-year-olds and up, one and one-sixteenth mile.
Sir Winzalot (Adams) $18.40 $7.60 $4.20
Crafty Look (Broussard) 5.00 3.60
Tequillo (Vasquez) 3.60
Also ran: Peter Piper, Valam, Aczay, Wild Card, Halconero 2nd, Needles Count, Abes Hope. Time: 1:42 2-5.
Twin Double paid $3,927.40.

Tenth Race — $2,700, claiming, four-year-olds and up, about one and one-quarter miles.
Eiffel 2nd (Toro) $7.60 $5.20 $3.40
Smart Bunny (Arroyo) 5.20 3.40
Talo (Vasquez) 2.80
Also ran: Cranbrook Lane, Herky, Brumby, La Tokacana, Saejour, Cee The Fox, Pave The Way. Time: 2:04 4-5.
Perfecta paid $27.00.

Minor Soccer Results

Results of Saturday's Lower Island juvenile and junior Soccer Association games:

DIVISION III

Gorge F.C. 0, Victoria Boys' Club 1.

DIVISION IV

Evening Optimists 1, Saanich Employees 3.
Gorge Canadians 0, Britannia Legion 6.
Gordon Head Shell 1, Gorge F.C. 5.
Esquimalt Legion 0, Prospect Lake 4.

DIVISION V

Langford 2, Lake Hill Lucky Dollar 3.
Victoria Boys' Club 0, Gorge F.C. 2.
View Royal F.F. 2, Peninsular Tigers 0.
Quiggs Builders 2, Marina S.C. 0.
Lake Hill 0, Oak Bay Optimists 3.
Gorge Canadians 0, Skillings Mayflower 0.

DIVISION VI

Gorge F.C. 8, Lake Hill Div. 6 B 0.
Lake Hill Kiwanis 4, Whytes Shopeasy 0.
Victoria Boys' Club 1, Saanich Thistles 1.
Langford Six Mile 0, Cordova Bay 1.
Public Services Legion 3, Gorge Canadians 0.
Gordon Head Machinists 1, Esquimalt Legion 0.

DIVISION VIIA

Gorge Canadians 0, Cadboro Bay Gyros 1.
Victoria Boys' Club 6, Oldfield Services 0.
Peninsular Cougars 3, Langford S.C. 1.
Evening Optimists A 4, Tsartlips 0.
Oak Bay Optimists 0, Lake Hill Kiwanis 3.
Gorge F.C. 3, Pro Pats 0.

DIVISION VIIB

Evening Optimists 3, Northridge 6.
Lake Hill Canadians 0, Gordon Head B 1.
Gorge United 6, View Royal Recreations 2.
Cadboro Bay F.F. 0, Cook and Talbot 5.
Esquimalt Lions 5, Royal Oak Pharmacy 0.
Hirst and Flintoff 2, Parker Johnson 1.
Lake Hill Kiwanis 12, View Royal Eagles 0.

DIVISION VIII

Evening Optimists 2, Lake Hill Leafs 6.
Cordova Bay 5, University Realty 0.
Esquimalt Lions 7, Gordon Head Cosmos 0.
Lake Hill Canadians 6, Peninsular Rovers 1.
Ruby Road Esso 3, Whytes Shopeasy 0.
Cadboro Bay 6, View Royal 0.
Gorge F.C. won by default over Lake Hill Rangers.

U.S. Pair Wins

PERTH, Western Australia (AP) — Billie Jean King and Rosemary Casals of the United States won the West Australian women's double championship Saturday.

NEED MONEY?

Has Christmas shopping depleted your supply of cash? Or are you thinking of a new car, a trip to Palm Springs or consolidating your obligations and reducing your monthly payments.

borrow $2,000 ..... pay only $28.03
borrow $4,000 ..... pay only $50.97
borrow $6,000 ..... pay only $74.59

More or less can be arranged immediately on the equity of your home or property (paid for or not) with payments to suit your income.

Inquire without obligation

COLONY REALTY
Victoria's Centre of Real Estate
1800 Blanshard St. (Realco Bldg.)
Call 386-3231

This Newspaper Offers You FREE . . .
TOP LEVEL ADVERTISING SERVICE!

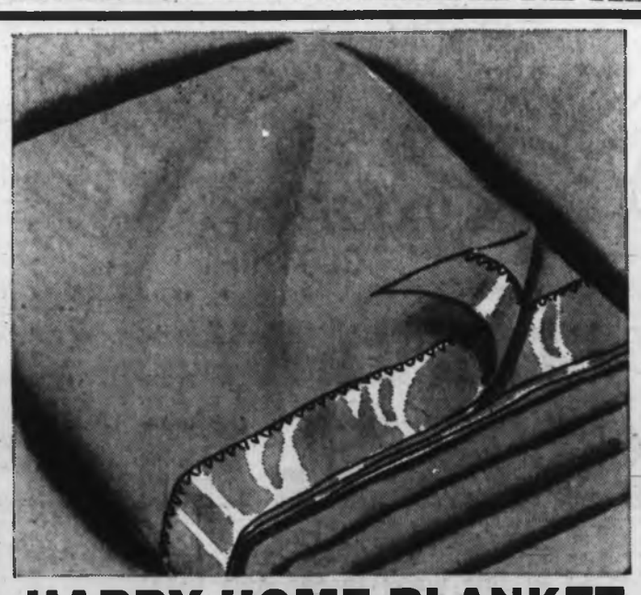

HAPPY HOME BLANKET

This soft, downy "Happy Home" blanket is an excellent buy that should not be missed. 90% viscose, 10% cotton with 6" acetate satin binding and of course the size is a huge 72x84". Comes in pink, turquoise, sandalwood, green or lilac.

Woolworth's Bedding Bargain Price ..... 3.88 each

FOAM-FILLED PILLOW

The perfect pillow for a good night's sleep. 100% shredded foam filled. Non-allergenic. Washable. Seamed edges, double sewn. Available in a variety of assorted prints. Take advantage of the low price and buy several.

Woolworth's Bedding Bargain Price ..... 99c each

Foam and Feather and Unifoam Pillows

Choose from a foam and feather pillow covered with soft, striped ticking or a unifoam pillow, shredded foam covered in cotton ticking with bound edges. Both are 20x26" and come in pink or blue stripes. 2.66

Cozy Flannelette Blankets

A quality blanket in softest flannelette. Large sizes 70x90". In white with contrasting border stripes and trim in blue or pink. An exceptional value at this low price.

Woolworth's Bedding Bargain Price 2.99

YOUR BEST BEDDING BUYS ARE AT WOOLWORTH'S

—Agnes Flatt

Mayor-elect Ney, Sereauxmen Bill McGuire and Plecas

★ ★ ★ ★ ★ ★

For Pea Shooters

Blowhard Test Planned

NANAIMO — The world's first pea shooting contest will be held sometime in February.

Frank Ney, who had been Nanaimo Centennial chairman, said The Sereauxmen had wanted to continue the Centennial fever into 1968 as Centennial Plus One, and chose the event as their project.

Bob Plecas will chair the contest committee.

The peas will fly from free shooters, with each contestant getting 50 projectiles.

Two categories, six-to-nine and nine to 12-year-olds will spit it out.

Mr. Ney, mayor elect, added, there are indications that mayors of other cities will want to enter the contest.

Rather than follow the rules too explicity, as they do not include adults, he said he would compete with them.

"I'm quite confident Nanaimo can hold its own," he said.

"We'll find out then, which politician can blow the hardest."

Hit by Car

Retired Logger Killed

CAMPBELL RIVER — Retired logger Gottfried (Fred) Benson, 76, was struck down and killed Saturday afternoon at 2 p.m. on the Island Highway, just outside his home 10 miles south of here.

★ ★ ★

Police identified the driver of the car which stuck Mr. Benson as John Robinson, Jr., 20, of Black Creek. The driver told RCMP that Mr. Benson walked into the path of his vehicle.

★ ★ ★

Mr. Benson is survived by his wife and son, Harry, who has been a paraplegic since a car accident 10 years ago that occured near the scene of Saturday's accident.

No decision has been made on whether an inquest will be held.

Ship's Hull Seen

GOLD RIVER — A small part of a sunken ship's hull is showing above water at low tide. It's the only visible evidence of the 9,600-ton Dutch freighter Schiedyk, which struck Bligh Island and sank near here Thursday.

The tug Island Navigator, from Victoria, is standing by the wreck and the RCMP says no boaters have attempted to pick up any cargo or equipment that might have floated loose.

An official of the Holland-America Line, from Rotterdam, the owners of the ship, was to visit the site today and to determine whether or not salvage is feasible. A preliminary inquiry by the transport department in Vancouver Saturday resulted in no public statement.

Stroll Yields Surprise

CAMPBELL RIVER—Already this looks like a good year for Ron Erskine, 376 Alder.

Last Tuesday the RCMP knocked on his door to return his wallet, lost three and a half years ago at Rebecca Spit. Inside the weather-worn purse was $21 and credit cards, intact since the day they were lost.

Finder was Mrs. S. Pohjola, 584 Island Highway. She spotted the wallet on the beach and turned it over to the RCMP.

Mohawks Send Verbal Support To Federation

NANAIMO — Reaction to Northern Affairs Minister Arthur Laing's comments has bridged the country.

He had commented about a welfare brief submitted by the Southern Vancouver Island Tribal Federation, saying the brief "is riddled with exaggeration and untruths."

Federation vice-president Wilson Bob, of Nanoose reserve just received a letter from Chief Andrew Delisle of Quebec's Caughnawaga reserve, in which he looks after 4,411 Mohawks.

"Keep up the good work," advised Mr. Delisle in his letter.

He supplied Mr. Bob with facts and statistics about conditions facing Quebec Indians.

MEETING SET

The figures show the Indian pays out over $1,000,000 in provincial taxes, yet, says Mr. Delisle, the Indian is forbidden by law to vote in provincial elections.

"This is the protection we get from the minister . . . (and) he said white taxpayers support us," the letter states.

Mr. Bob said the Port Alberni Indians will host a meeting in the Alberni Indian Friendship Centre sometime next week, to further discuss the brief and its cold reception in the hands of Mr. Laing.

"Mr. Laing, himself, proved our contention (contained in the brief) that the Indian faces humiliation whenever he seeks better conditions from the department," he said referrring to the minister's remarks about self deprecation and self pity.

"The Jewish people of Europe, in the Second World War, were decimated in gas ovens.

IT'S CHEAPER

"Canadian treatment of Indians is cheaper; they don't bother to build ovens, in fact they just don't bother.

"The mortality rate among Indians is almost as startling as if they were gassed, to the point that the average Indian can expect to live only 36 years for females and even less for males.

"I don't have the figures for especially for babies under 12 children, but it's even worse, months."

Art Debates Take the Air

Who needs the arts? Some answers will be offered in a series of radio debates beginning Monday and involving 10 University of Victoria faculty members.

The five one-hour programs will be heard daily commencing at 8 p.m. tomorrow on CBC-FM.

Host of the series is Peter Garvie, head of the University of Victoria's school of fine arts and a former CBC producer.

EATON'S
Hearing Aid Centre

Mr. J. A. Dunn
Presenting Canada's First Hearing Aid With:

- Power cells supplied by Eaton's at no cost to you.
- Convenient recharging while you sleep.
- Variable frequency to fit your individual needs.
- Assistance to nerve deafness.

4th Floor at the Elevator
Dial 382-7141

EFFECTIVE JANUARY 15, 1968

DEADLINES
COLONIST and TIMES

(Completely Processed with Layout, Typed Copy and Mats, Ready for Composing Room)

★ SUNDAY	12 Noon, Friday
MONDAY	12 Noon, Friday
TUESDAY	5 p.m., Friday
WEDNESDAY	5 p.m., Monday
THURSDAY	5 p.m., Tuesday
FRIDAY	5 p.m., Wednesday
★ SATURDAY	5 p.m., Thursday

Proofs cannot be supplied for advertisements submitted with above schedule.

When proofs are required they will be supplied as follows:
One proof with PRICE CORRECTIONS ONLY

★ SUNDAY	12 Noon, Thursday
MONDAY	12 Noon, Thursday
TUESDAY	5 p.m., Friday
WEDNESDAY	5 p.m., Saturday
THURSDAY	5 p.m., Monday
FRIDAY	5 p.m., Tuesday
★ SATURDAY	5 p.m., Wednesday

When two proofs are required (i.e. revise) with PRICE CORRECTIONS ONLY on revise:

★ SUNDAY	12 Noon, Wednesday
MONDAY	12 Noon, Wednesday
TUESDAY	5 p.m., Thursday
WEDNESDAY	5 p.m., Friday
THURSDAY	5 p.m., Saturday
FRIDAY	5 p.m., Monday
★ SATURDAY	5 p.m., Tuesday

Final proofs must be returned to dispatch department by 5 p.m. the working day prior to publication. PRICE CORRECTIONS ONLY accepted on revise proofs.

When any color other than black is used, final proofs marked for color must be returned by 9 a.m. the working day prior to publication. ALL COPY DEADLINES MUST BE ADVANCED BY 24 HOURS.

★ Advance deadline by 24 hours if advertisements to run on Travel or Building Pages.

All Color Advertising Reservations will be non-cancellable three days in advance of publication.

Since 1912

Your Community Chapels

Sensible Prices

THREE FUNERAL CHAPELS

MEMORIAL CHAPEL OF CHIMES
Victoria, B.C. Phone 383-7511

CHAPEL OF ROSES
Sidney, B.C. Phone 656-2931

CHAPEL OF HEATHER
Colwood, B.C. Phone 478-3821

Sands
MORTUARY LTD.

Prices Effective January 8th and 9th
In Victoria Safeway Stores

Small Side
Spareribs
Bake in oven or serve as Sweet and Sour—
Government Inspected, lb. 59c

Dalewood
Margarine
Economical as a spread or for baking
2 lbs. 39c

Manor House
Meat Pies
Frozen—Beef, Chicken or Turkey
8-oz. pkg. 3 for 69c

Berkshire
Cheese Slices
Canadian ★ Swiss ★ Pimento ★ Nippy
8-oz. pkg. 2 for 69c

Coat of Arms
Fancy Salmon
Ideal for tasty sandwiches, 7¾-oz. tin 49c

Busy Baker
Cookies
★ Chocolate Puffs Pkg. of 48.
★ De Luxe Assorted—21-oz. pkg.
Your choice 55c

Taste Tells
Spaghetti
Serve hot on toast—14 fl. oz. tin
4 for 59c

No. 1 Quality
Bananas
Serve sliced, and topped with Lucerne Cream Topping
10 lbs. 99c

SAFEWAY
CANADA SAFEWAY LIMITED
We Reserve the Right to Limit Quantities

Calgary Mod Makes Classical Music Here

Concertgoers get their first chance of the New Year to hear the Victoria Symphony Orchestra next Sunday when they play a pops concert at 8:30 p.m. in the gym at the University of Victoria.

Soloists are pianist Irene Weiss and the B.C. Telephone Choir of Vancouver. Conductor for the concert will be Laszlo Gati who will be back from a tour of Disneyland.

Miss Weiss, now living in Calgary, was one of six winners chosen for a $2,500 prize offered by the International Nickel Co. of Canada.

The panel making the selection included Sir Ernest MacMillan, Sir Wilfred Pelletier and John Avison. This prize led to Miss Weiss' invitation to play the Rachmaninoff Second Piano Concerto with the Montreal Symphony.

In May and June of 1967, Miss Weiss performed in Toronto in a concert series titled Mods Make Classical Music.

In this series on the first program Miss Weiss took part in a performance of the Mozart three-piano concerto. In the second she offered the Mendelssohn Capriccio Brillante and the Faure Ballade.

For the Sunday concert Miss Weiss has chosen the Grieg concerto for piano in A Minor.

The B.C. Tel Choir, meanwhile, is enjoying its 13th year of success and the 70 voices include 10 of the founding group. In 1955 a party of 20 singers decided to form a choir and asked Leslie Monk to conduct.

One of the orginal singers, Florence Allen, recalls, "We had members then who couldn't read music. If the notes went up, they went up, and when the notes went down, they down. But everybody was most enthusiastic."

Conductor Monk also looks back on the good old days; "Those were the days when nobody talked back to me. They do now."

★ ★ ★

The choir includes 21 sopranos, 20 altos, 12 tenors and 17 basses. Some individuals are recruited from outside the phone company to provide balance but soloists come from within the choir.

The choir will sing with the symphony and a cappella. The program includes works by Rossini, Liszt, Gounod, Handel, Purcell and Strauss.

The orchestra will offer the Emperor Waltz, the Barber of Seville Overture and will accompany Miss Weiss.

□

There are some odd callings in the world of music and one of the most rare is that of counter tenor. Probably the greatest of modern times was Alfred Deller, who not only had an exquisite voice but also worked hard to revive the music for this voice.

Now his son has proved that talent runs in the family.

Weiss

★ ★ ★

Mark Deller began his musical career as a choir boy at Canterbury Cathedral. He later went to St. John's College, Cambridge, where he sang and conducted until 1960.

★ ★ ★

In May, 1966, he was appointed director of the Salisbury Festivals of the Arts. Mr. Deller has given concerts in France, Belgium, Germany, Austria and North America.

Local music patrons will have an opportunity to hear this wonderful voice at 12:30 p.m. Tuesday when Mr. Deller sings at the University of Victoria.

□

The newly-formed Duncan Symphony Society will present the Victoria Symphony Orchestra under director Laszlo Gati at 8:30 p.m. Friday in Cowichan Secondary School.

This concert will feature concertmaster Ray Ovens as the soloist in Mendelssohn's Violin Concerto.

★ ★ ★

Mr. Ovens faces a busy month. He will be featured Jan. 18 at the University of Victoria when he joins cellist Hans Siegrist, violinist Jack Kessler and Gerald Hendrie on harpsichord for an evening of baroque music.

The university is also offering these recitals. On Feb. 5 the internationally famous Zagreb Quartet will play chamber music. On Feb. 13 harpsichordist Hugh McLean will be heard and on March 14 John Avison and Gerald Hendrie will play music for two pianos.

□

At 2:30 p.m. this afternoon the Mount View Concert Band will play at the McPherson Playhouse. The program includes current popular music and show tunes, featuring soloist David Galbraith, a Mount View teacher.

—William E. John

Harry resists Sylvia, left, Dorothy Hosie

★ ★ ★ ★ ★ ★

Husbands Just Good Friends

Couple Seems Murky But It's All in Fun

The couple is odd, not queer.

That, like Marley's death, is what you must first understand.

The play is The Odd Couple by Neil Simon, a writer of slick comedies that make money on Broadway.

In the Odd Couple, two men, Felix and Oscar, share an apartment.

They are separated from their wives.

Each comes, slowly, to see much of his wife in the character of the other man.

When they part, they even call each other affectionately by their wives' names.

All of which sounds a bit murky, like a probing of the mauve libido. But it's not. It's just good fun, and, like Nixon and Eisenhower, they're just good friends.

★ ★ ★

The play, directed by Tony Nicholson, opens 8:30 p.m. Friday at the McPherson Playhouse and runs to Jan. 19.

It has a solid local cast, featuring Harry Hill and Robert Price as the title pair.

Rick Darnell, another member of the company, has been commuting from Gold River just to be in the production.

Dan Christian, another fine actor, has appeared in many local productions, specializing in plays by modern playwrights.

The plays hetrosexuality is demonstrated by one section where Felix and Oscar decide to have a party with two swinging gals, played by Sylvia and Dorothy Hosie.

★ ★ ★

Oscar is game, but Felix really doesn't want to bother with the big event. Then, to Oscar's disgust, the women decide Felix is really where it's at.

Harry Hill says the play is Neil Simon's best, rich and full in its treatment of two men separated from their wives.

"It demonstrates universal facts about friendship — through laughter."

There are hints this company of performers may stay together to do other work, if the Odd Couple is a box office success.

★ ★ ★

The problems of the Odd Couple starts when two men who have left their wives start sharing a flat.

They find the new setup is far from perfect, because Felix is a fussy little man, and his friend Oscar is a poker-playing genial slob.

As many married couples know, that's about as good a combination as milk and vinegar.

★ ★ ★

BACKSTAGE
with
Patrick O'Neill

Golden Feathers

Man of Every Year —Duke Ellington

By LEONARD FEATHER

LOS ANGELES (LAT) — A unique system is employed in the selection of the annual Golden Feather awards for jazz and its people.

The polling booth is set up inside one head, this one, assuring everyone that the voting was unanimous. The results:

Man of the year—Duke Ellington (in perpetuum).

Woman of the year—the lustrous, wondrus Carmen McRae.

Big band—Since Buddy Rich and Don Ellis are previous winners, the only qualifying orchestra is the intermittently active but unremittingly creative New York ensemble led by Thad Jones and Mel Lewis.

★ ★ ★

Combo — The Gary Burton quartet, a new wave that ripples while others roar.

Comeback — Benny Carter, whose alto sax and mellow trumpet sound were heard again in night-clubs and concert halls, after TV writing chores had kept him too busy to play since 1960.

Something Ode, Something New award—Bobbie Gentry and Billie Joe.

Instumental composition and album of the year—Far East Suite, composed by Ellington and the late Billy Strayhorn, recorded by Duke's band.

★ ★ ★

Soul sisters of the year—A dead heat between two impassioned young ladies, Nina Simone and Aretha Franklin.

Underrated talent—Vi Redd. Her alto saxophone style and gritty blues vocals were a sensation in London.

Again it is necessary to add a couple of Wilted Feather awards —one to every merchant of confusion who endeavored to convince the public that rock 'n' roll has either submerged jazz or has merged with it.

A Wilted Feather also to Gerry Mulligan, for depriving us of his talents by staying silent during most of the year. And a similar un-award to Nancy Wilson, for her Stanislavski treatment of the story of the Tallahatchee Bridge.

Dirge of the year—A lament for the passing of a deplorably great number of great artists: Red Allen, Buster Bailey, Herman Chittison, John Coltrane, Sidney De Paris, Edmond Hall, Pete Johnson, Stuff Smith, Willie Smith, Muggsy Spanier, Rex Stewart, Billy Strayhorn et al.

★ ★ ★

Happy ending—last year this department expressed doubt that any major TV network program would deal tastefully with jazz. Recently Duke Ellington was accorded a handsome showcase on the Telephone hour.

Possibly this was an isolated accident, but its success left room for hope that during 1968 this preposterously powerful mass medium, so hospitable to musical as well as dramatic trivia, will at last be a trifle more receptive to shows of comparable quality.

William Thomas
ON MUSIC

ENJOY A NEW LANGUAGE . . . YOU WILL MASTER IT!

COLLEGE of LANGUAGES

DIRECTION: EGON KELCH — EST. 1945

STARTING NOW
CONVERSATIONAL
FRENCH ★ GERMAN
ENGLISH FOR ANY PURPOSE

Lively and Individual

SMALL GROUPS ONLY—A TAPE RECORDER IS BEING USED FOR EFFECTIVE CONTROL.

PRIVATE LESSONS and COACHING at any level

1041 Burdett 382-2668

Sands
Your Community
Funeral Chapels
Sensible Prices
Victoria 383-7511
Sidney 656-2932
Colwood 478-3821

UNIVERSITY OF VICTORIA
(Evening Division)
January-April Non-Credit Courses

Of Special Interest
Art Before the Golden Age of Greece
Conversational French
Political Leaders, 1917 - 1967
Pollution—What it is, what it does, what can be done about it
How to Invest in Stocks and Bonds
Studies in Continental European Literature
Refresher Course for Nurses
An Introduction to Computers
Fortran IV for Scientific Applications
Extension Series

Diploma Course
Personnel - Industrial Relations

Courses for Pre-school Supervisors
Parent - Teacher Relationships
Personality Development (Psychology II)

For Information Please Write To
The Evening Division Or Phone
477-6911, LOCAL 395

"CONTINUOUS LEARNING"

RED McKEE (PICTURED BELOW)
of 4869 TOWNSEND DRIVE
WOULDN'T NAME EVEN
3 OF THEM
"MAURICE"
"BARLEY"
"BRUCE" (We Don't Blame Her)

RED McKEE, SHOWN ABOVE, WITH HER 10 NEW YEAR'S DAY PUPPIES — for the fantastic job she did — even without our names — we are building her a beautiful NEW DOG HOUSE — FURNISHED completely by HUMBER'S with brand new WALL-TO-WALL STRAW

FROM

MAURICE, BARLEY AND BRUCE HUMBER
OF BASTION SQUARE

P.S. — SHORTLY AFTER RED CAME UP WITH 10 IRISH SETTERS THE FAMILY FEMALE POODLE TYPE CAME UP—ON THE SAME DAY—WITH 6, COUNT 'EM, 6 POODLE PUPS. MR. AND MRS. DON McKEE, 479-4020, WOULD JUST LOVE TO SELL SOME OF THE 16 PUPPIES THEY NOW HAVE (Could Be On Humber Easy Terms!)

OAKCREST
FOODS — 3475 QUADRA
DiSCOUNTS GALORE!
ON ALL FOODS
Hundreds of Items Too Numerous to Advertise!
PRICES EFFECTIVE
MON., TUES., TILL 8

FLOUR
Robin Hood, 20-lb. bag
With Order of $2.00 or Over.
You Buy the Finest When You Buy Robin Hood
Competitive Reg. Price $1.65
OAKCREST DISCOUNT PRICE 20 lbs. $1.29

Fresh Ground Beef
CANADA CHOICE.
Competitive Reg. Price 59c lb.
OAKCREST DISCOUNT PRICE lb. 49c

LARGE EGGS
Grade A, Local
Competitive Reg. Price 47c Doz.
OAKCREST DISCOUNT PRICE DOZ 35c

New Zealand Spring
SHOULDER ROAST LAMB
Competitive Reg. Price 49c lb.
OAKCREST DISCOUNT PRICE lb. 25c

Pure Pork
SAUSAGES
Competitive Reg. Price 89c lb.
OAKCREST DISCOUNT PRICE lb. 59c

BACON
Lean, Sliced, Ends
Competitive Reg. Price 49c lb.
OAKCREST DISCOUNT PRICE lb. 39c

Fresh Lean
OX TAILS
Competitive Reg. Price 49c lb.
OAKCREST DISCOUNT PRICE 2 lbs. 49c

Canada Choice Lean
SIRLOIN or CLUB STEAKS
Competitive Reg. Price $1.39 lb.
OAKCREST DISCOUNT PRICE lb. 89c

Lean Pork
RIBLETS
Competitive Reg. Price 49c lb.
OAKCREST DISCOUNT PRICE lb. 29c

Oven-Fresh
Hot Dog Buns
Competitive Reg. Price 45c Doz.
OAKCREST DISCOUNT PRICE DOZ 29c

No. 1 Mild Cheddar
CHEESE
Competitive Reg. Price 73c lb.
OAKCREST DISCOUNT PRICE lb. 55c

Heinz—All Kinds
BABY FOODS
Competitive Reg. Price 4 tins 49c
OAKCREST DISCOUNT PRICE 10 tins $1.00

Parkay
MARGARINE
Competitive Reg. Price 2 lbs. 67c
OAKCREST DISCOUNT PRICE 2 lbs. 57c

Red Rome Eating or Cooking.
APPLES
Competitive Reg. Price 2 lbs. 35c
OAKCREST DISCOUNT PRICE lb. 10c

Fancy Red Delicious
APPLES
Competive Reg. Price 2 lbs. 39c
OAKCREST DISCOUNT PRICE 4 lbs. 49c

We Reserve the Right to Limit Quantities

The More You TELL . . . The More You SELL!

REX MORGAN

HI and LOIS

KERRY DRAKE

ARCHIE

LIL ABNER

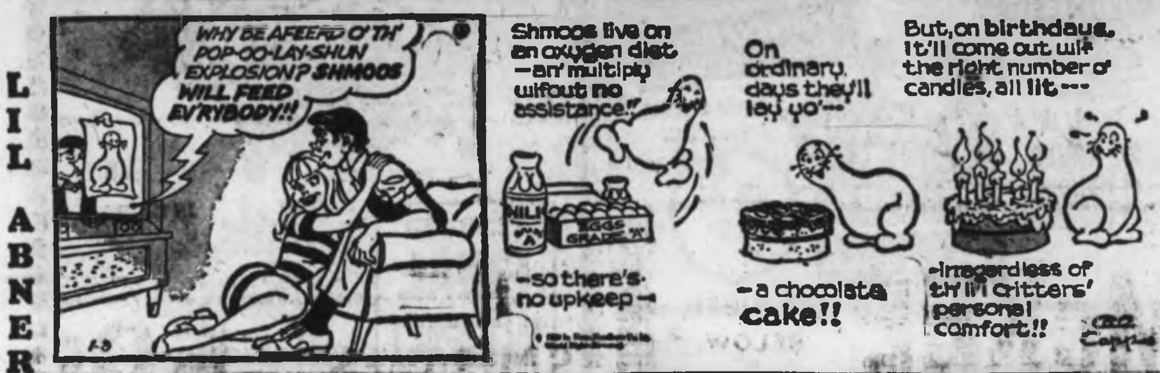

JUDGE PARKER

BLONDIE

RIP KIRBY

POGO

MARY WORTH

Garden Notes

No Wires Needed

By M. V. CHESNUT

RASPBERRY PLANTING (E. J., Ladysmith) — Yes, it is possible to grow raspberries without wires to train them on. Most modern varieties, including your Wellington, will grow quite tall if allowed to go unchecked, and such tall plants require support. However, you may cut back the canes in February to about 4½ feet tall without much loss of crop, and at this height they should be able to stand unsupported.

★ ★ ★

MOVING MATURE BUSHES (L. C. Cordova Bay) — Moving elderly currant and gooseberry bushes is not usually very successful, since a great deal of root injury is inevitable. I really think you would be money ahead if you abandoned the old bushes and bought and planted new ones in the garden of your new home.

However, if you decide to take the bushes when you move house, they should be taken up during the winter months with great care, using a digging fork, and retaining a good big ball of soil around the roots. Replant with the least possible delay, and prune drastically as soon as the leaf buds start to swell in early spring.

★ ★ ★

SHADED ROCK GARDEN (W. E. McM., Victoria) — Around the base of an old oak tree is certainly not the best place in the world for a rock garden as your plants will have to get along without any sun and in dry soil, as very little rain will penetrate the tree's canopy in summer.

There are a few rock garden plants which will tolerate these conditions, though, and if you go through with your plan, I suggest you try the following: Ornithogalum umbellatum (Star of Bethlehem), Saxifrage primuloides Clarence Elliott (a miniature London Pride), Acaena microphylla, Geranium endressii, Chionodoxa sardensis (a vivid blue Glory of the Snow), Vinca minor, the common snowdrop and the common Snowflake.

★ ★ ★

ROSE BED SOIL (F. G., Cowichan Station) — The peat moss you have dug into the soil of your new rose bed will improve its texture and its moisture-holding capacity and is a most valuable addition, but peat contains very little in the way of actual plant food and should be supplemented with fertilizer.

You could give the bed a dressing of dry chemical fertilizer in March — Vigora Rose Food is a very good formula — or you could feed the individual rose bushes regularly through the spring and summer with a nutrient liquid feet. For roses, I have some preference for fertilizers which have their origin in the sea, such as Alginure Liquid Seaweed, Liquid Blue Whale and Alaska Fish Fertilizer.

★ ★ ★

SILK OAK (A. J., Duncan) — The ferny houseplant leaf you sent me for identification is Grevillea robusta, commonly known as the Australian Silk Oak. In its native Queensland it makes a tree up to 150 feet tall and in Southern California it has become a popular boulevard tree, but grown in the juvenile state as a houseplant it is two to three feet tall, valued for its feathery, fern-like foliage.

It likes sun in winter, shade in summer, ordinary room temperatures and a woodsy loam soil kept only just barely moist.

Eyeball to Eyeball

ART BUCHWALD

WASHINGTON — The most valuable television football watcher's award was presented last week to Harry Dalinsky at a dinner given in Washington.

Dalinsky, who could not attend because he was watching the Orange Bowl game at the time, was represented by his wife, Marion, who said in her acceptance speech that Harry considered it a great honor to be voted the trophy which consisted of a silver tray which was a replica of a TV dinner.

★ ★ ★

Marion, who addressed the 1,200 distinguished guests — all wives of men who were also unable to attend the dinner because they too were watching the Orange Bowl game — said, "This is probably one of the great moments in Harry's life, and he told me during a commercial, just before I was leaving for the dinner, that he wanted all of you to know that if he could have possibly gotten out of his chair, he would have been here tonight.

"Harry wanted to say that this trophy belongs not only to him but to all the people who made it possible — Robert Sarnoff of NBC, William Paley of CBS, Leonard Goldenson of ABC and the announcers, the cameramen, the technicians, down to the lowliest sound men who gave so much of their time and effort to make him look good."

In presenting the award, Mrs. Robert Yoakum, standing in for her husband who was supposed to be master of ceremonies, said that Dalinsky had not missed one football game that was televised in 1967, including all the pre-season contests as well as reruns of games from former years.

★ ★ ★

His eyeballs had covered more yardage and he had passed up more meals, and caught more hell from his family than any football watcher of the year.

Mrs. Yoakum said that Dalinsky had received 34,578 votes. The runner-up for the trophy was Gordon Manning, who had been the league's leading watcher until late into November, when unfortunately his house burned down.

By the time the fire was out, Manning was only able to catch the last half of the New York Giant-Minnesota Viking game, and he was never able to regain his stride.

★ ★ ★

The highlight of the evening were films of Dalinsky watching some of the great football plays of the year. One was of Dalinsky sitting on the edge of his chair, another showed, Dalinsky drinking a beer, and a third historical shot showed Dalinsky on his feet changing channels.

One film shot by director Andy Warhol, showed Dalinsky sitting staring at his set for three hours without moving a muscle. It is considered one of the greatest underground films ever made.

Mrs. Tony Bradley, whose husband was chairman of the awards committee, wound up the evening by saying "The most valuable television football watcher's award is given to a person not only because of his viewing ability in the living room, but because he exemplifies the spirit and traditions of the American husband who, eyeball to eyeball, has devoted his life to watching football on TV.

"It is the Harry Dalinskys of this world that have made TV football viewing what it is today, and an inspiration to the youth of the country, who will someday be watching football themselves."

★ ★ ★

After the dinner reporters found Mrs. Dalinsky sitting at a table all alone. When asked what she was doing there she replied, "Harry told me not to come home until the Orange Bowl game was over."

Beatles Lay Egg

SHEILAH GRAHAM

LONDON (NANA) — I suppose it was inevitable. The **Beatles** had to come a cropper one day. And boy, do they fall flat on their derrieres in what they euphemistically titled, The Magical Mystery Tour. On British television.

★ ★ ★

The only magical thing about the dreary hour was that it was released instead of being thrown out. The guiding hand of late manager, **Brian Epstein**, was tragically missing in this conglomeration of what I can only describe as the distortions and explosions of a mind under the influence of LSD. What a trip! But to nowhere! When the home screen was not filled with weird animal faces, ugly mouths were spouting flames or chomping on food, and there was a shockingly lewd striptease. At least the song that went with it was pretty, and at least it was sexy, and this was almost the only "normal" part of the show.

I hope I haven't made it all madly interesting for everyone, because it really was a big bore.

★ ★ ★

Paramount has signed a contract with the most beautiful girl I have seen since I first saw **Marilyn Monroe**. By a strange coincidence her name is **Caroline Monroe** — for real. Marilyn's moniker, if you remember, and who can forget, was **Norma Jean Baker**.

The **Marty Polls** have found themselves a beautiful villa in Rome, within the shadow of the Forum and the Colosseum. Marty is now actively preparing The Appointment, to star **Anouk Aimee** and **Omar Sharif**. Filming begins February 2 . . . Marty is a busy boy, what with his Lion in Winter proceeding at full clip in Dublin, Ireland, and commuting to both cities.

★ ★ ★

Marlon Brando, blond and beautiful for The Night of the Following Day, is being fairly co-operative with the press. He was asked if he wanted to direct again, and he gave an emphatic no. And who can blame him? His one attempt with One-Eyed Jacks was a fiasco and lost a fortune for Paramount, although I believe it will recoup some of the millions on Television. Films today are made with this happy idea in mind. If it can't be sold to television, don't make it.

★ ★ ★

Twenty Century-Fox is planning a glamourization campaign for **Maggie Smith** who will star for them in The Prime of Miss Jean Brodie. Maggie is a lovely actress. A young **Katharine Hepburn** type. She has never stressed her vital statistics. So why start now? She took a year out to get married and have a baby. Otherwise, she is always working and always in demand.

Airs His Thoughts

SYDNEY HARRIS

Judging by the number of motorists who signal with their left-turn flicker when they are turning right, and their right-turn flicker when they are turning left, it's surprising that our auto accident rate isn't twice as large as it is.

★ ★ ★

That new record, An Open Letter To My Teen-Age Son, is exactly the kind of adult pontificating that has made teen-agers give up all attempts at communicating with their parents.

★ ★ ★

We are so constituted that we are more apt to remember a slight someone offered us a dozen years ago than a favor granted a week ago.

★ ★ ★

"Wealth" is the most relative term in the world; I remember one of the richest men in the country once saying to me, "If I ever get on my uppers, I'll have to sell a television station," and he was quite serious; "on my uppers" meant, to him, no longer able to live on the interest of his interest.

★ ★ ★

Civilization will remain only a distant goal of mankind until we tackle the problem of "conflict resolution" with as much energy and time as we devote to our immediate self-interest; for the failure to resolve conflicts short of physical force is the canon of society.

★ ★ ★

It is time we stopped talking about drugs that are addictive, and began considering people who are addictive; for non-addictive personalities do not gravitate toward drugs, no matter how available, and addictive personalities will find them, no matter how dear or dangerous.

★ ★ ★

"I'm a very giving person," said a woman to me at a party, and I blushed in embarrassment for her; she couldn't see that such statements are self-cancelling, for a truly giving person doesn't think of himself as giving, any more than a modest person considers himself modest — and the moment he does, he no longer has that virtue.

★ ★ ★

The Irish poet, G. W. Russell, once remarked, "There is a law in human nature which draws us to be like what we passionately condemn," which explains why zealous right-wingers are so similar to their opponents of the totalitarian left.

★ ★ ★

A parent who "makes sacrifices" for a child's sake would do better not to make them than to subsequently throw them up to the child; if a sacrifice is to have any meaning, it must be made without thought of gratitude or reciprocation, or it defeats itself, and turns into a particularly ugly form of emotional blackmail.

★ ★ ★

Everyone agrees that something is wrong with present times; but nobody really believes that he is contributing to the wrongness, and each looks upon himself as a more or less innocent bystander of the times.

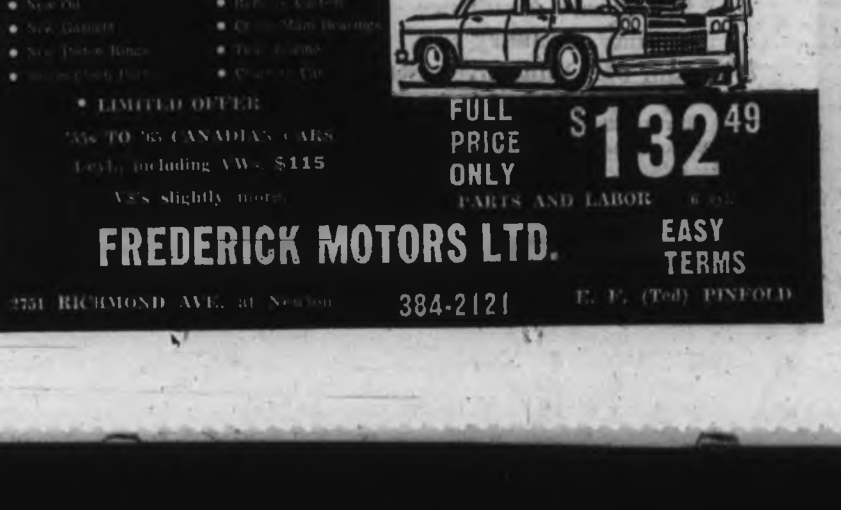

Medea Star Started Early

Victoria Theatre Guild decided to give customers a little variety this season, all the way from Charlie's Aunt to Medea.

That's a wide spread, including a production of the controversial Who's Afraid of Virginia Woolf?

Well, the customers have had their big laugh from Charlie's kinfolk and the tense drama of Virginia Woolf.

Now it is time for the stately, passionate tragedy of Euripides.

Bastion Theatre also has decided on more variety for the season. In a late move, Bastion officials announced they are cancelling a revival of The Boy Friend for the spring and are replacing it with Brendan Behan's rowdy, bawdy The Hostage — a good addition to the season, which did not appear to have a wide scope.

★ ★ ★

Allan Purdy is directing Medea Feb. 17 to Feb. 24 at Langham Court, with John Drean as Creon, John Goult as Jason, Barbara Melklejohn as the nurse and Pamela O'Neill playing the title role.

The actress playing Medea is young, considering the volume of mythology that lay behind the bloody heroine.

But Pamela O'Neill also has a volume of experience, not with Argonauts and a golden fleece, but with solid acting experience and a dedication to drama.

O'Neill

★ ★ ★

She began work before she was 10, studying voice and almost immediately working in festivals.

She carried award after award back to her home at Yellow Point from speech competitions on the Island and on the mainland.

Her major role as a teenager was playing the lead in Cradle Song, the part of a young nun who must age almost 20 years between acts.

The play was entered in the Dominion Drama Festival.

She auditioned for the National Theatre School, losing out because of her age, and had an audition at Stratford.

★ ★ ★

Since moving to Victoria three years ago, she has played one major role, the lead in St. Matthais Little Theatre's production of The Playboy of the Western World.

But she says Medea has long been the part she has waited to play.

The part is that of a strong and passionate woman, driven to the end of her emotional tolerance.

Forsaken in a strange land, threatened with exile, scorned by the husband for whom she committed monstrous acts of treachery, she looks madly for revenge.

And she sees vengence in the things which can hurt her husband — first, his intended bride. Then, the proud ruler who has banished her.

Finally, as the forces of retribution race in hatred toward her house, she turns to destroy the final innocent reminder of her once-loved husband.

She softly, almost sadly, coaxes her two young children into a room.

And then Medea returns, their blood streaming from her hands, to confront the father of the dying children with the ultimate vengeance.

Film Men Complain:

Quebec Dominated By Anglo-Saxons

PARIS (CP-Reuters) — French-speaking Canadian film makers complained on television Friday night against what they called political and economic domination of Quebec by Anglo-Saxons.

The French state television network devoted the whole evening on one channel to a survey of the French-Canadian movie industry, stressing a revolutionary commitment to the political cause of the French-speaking people.

★ ★ ★

Five directors interviewed spoke of domination of Quebec by English-speaking Canada and the United States.

The directors, interviewed in Quebec, spoke of the need to protect their national identity.

"It's very difficult to remain Quebecois," Gilles Groulx said. "If we wanted to change, to buy American and talk English, it would work, it would be easy.

"But we don't want to. If we changed we would lose everything we have acquired in 300 years. We would be diluted. It would be the ghetto."

Arthur Lamothe protested the plight of Canadian Indians, with film illustrations of how they were driven from their traditional hunting grounds.

"This is probably the worst example of dispossession anywhere," he said.

★ ★ ★

The program illustrated the French-Canadian cinema with excerpts from movies by the directors and also There Once Was a Chair by Norman McLaren and In the Land of New France by Pierre Perrault and Rene Bonnieres.

Michel Brault said Quebec is only just beginning to exist after having been ruled by a government which was more or less foreign.

North Breezes

"That teacher who wants to stamp out Thursdays has a good idea, but I'd rather stamp out January," said the man from Craigdarroch.

"I'd wake the week after Christmas and all the Christmas bills would be paid, the tree would be gone and the lights stowed away.

"The February daffodils would be unfolding. The renewal date for my car insurance would be passed and we'd be a month nearer vacation."

Our Maitre d', Leslie agreed the plan has some merit, but he wondered whether this wouldn't bring us a month nearer to income tax time too.

"Someone's always taking all the fun out of life," said the man from Craigdarroch.

And IMPERIAL salutes to the parents of the New Year baby, Mr. and Mrs. Robert Wilkins; to Hidden Streets Contest winner Mrs. H. R. Dickets and to Mr. and Mrs. T. S. Harrison, starting their 51st year of marriage.

Your host,

Nick North

Imperial Inn
Fine Dining in Victoria
Douglas and Discovery Streets

WESTERN INTERNATIONAL HOTELS CANADA

What's Next Here

Today — Mount View high school band, McPheeson Playhouse, 3:30 p.m.

Tuesday — Teahouse of the August Moon, Victoria High school band, McPherson Play-

Friday, Saturday and Jan. 16, 17, 18 and 19 — The Odd Couple, Bastion Theatre, McPherson, 8:30 p.m.

Jan. 14 — Pops concert, Victoria Symphony Orchestra, B.C. Tel Choir and pianist Irene Weiss, UVic Gym, 8:30 p.m.

Jan. 20 — Victoria Barbershop Choir, McPherson, 8:30 p.m.

Live Entertainment AT The Old Forge
MALE VOCALIST
RON BURROWS
Singing Star of Stage, Radio and TV
at the
OLD FORGE
JAN. 10 - 20
★
TWO SHOWS NIGHTLY
Weekdays, 11:00 p.m. and 1:15 p.m.
Sat., 9:30 p.m. and 12 p.m.
★
Dance to the Fabulous
"FOUNDRY BRASS"
★
Reservations: 383-9913
Strathcona Hotel
Douglas and Courtney Streets

AIRLINE CAREERS
MEN AND WOMEN
To train for Reservationists, Passenger Agents, Hostesses, Station Agents, Communicationists, etc. Good starting salaries, pleasant working conditions, excellent chance for advancement. If you are between the ages of 17 and 24, and have completed grade twelve, get full information today about our training programs. Mail coupon.
Airlines Training Division, Atlantic School, Victoria Press Ltd., Box 622
Name .....
Address .....
City and Province .....
Phone ..... Age .....
Education .....

BASTION presents . . .
Tony Nicholson's production of the comedy hit
THE ODD COUPLE
by Neil Simon
Starring
Harry Hill and Robert Price
OPENING JANUARY 12 FOR ONE WEEK ONLY
McPherson Playhouse
8:30 p.m. Box Office 386-6121

ART GALLERY
OF GREATER VICTORIA 1040 MOSS ST.
1. New Additions to the Permanent Collection
2. The Brian McElney Collection of Chinese Ceramics
3. Women's Committee Cultural Fund Purchases
Children's Art Classes registration now open for children ages 4 through 15 for 10-week Winter Session beginning week of January 23.
SUNDAY, 2 - 5 ADMISSION 25c
TUES. - SAT., 10-5 SUNDAYS FREE
THURS., 7:30 - 9:30 CHILDREN FREE

VANCOUVER OPERA ASSOCIATION
presents—in German
Wagner's
The Flying Dutchman
(Der Fliegende Hollander)
Starring
DAVID WARD NANCY TATUM
RICHARD CROSS VILEM PRIBYL
QUEEN ELIZABETH THEATRE
February 3, 7, 10, 13, 8:00 p.m.
Tickets available at all Eaton's Stores

VICTORIA CHORAL SOCIETY
Openings for
BASSES and TENORS
Programme
Lord Nelson Mass — Haydn
Requiem — Mozart
Rehearsals commence
Tuesday, January 9th,
7:45 p.m. 912 Vancouver Street
Chorus Master, Rodney Webster
Accompanist, Richard Proudman
There's enjoyment in singing
Information
Mr. Webster, 385-4538—Mr. Frank Cowley, Sec., 383-2560

CRYSTAL GARDEN
PUBLIC SWIMMING
SUNDAY
2:00 - 5:00 p.m.
7:00 - 9:00 Cancelled
MONDAY
12:00 - 1:00—Adults Only
1:15 - 5:15—Housewives
3:15 - 5:00 p.m.

Mount View Concert Band
plus
DAVID GALBRAITH
TODAY
2:30 p.m.
McPHERSON PLAYHOUSE
Ticket or Silver Collection

ESQUIMALT SPORTS CENTRE
SUNDAY
1:45 p.m.
PUBLIC SKATING
8:15 p.m.
PUBLIC SKATING

MEMORIAL ARENA
SUNDAY
Skating
2:30 p.m.—PUBLIC
8:15 p.m.—PUBLIC

The McPherson Playhouse
COMING EVENTS
BOX OFFICE OPENS 10 A.M.
Jan. 6th
CAMELOT
2:00 and 8:30 p.m.
Jan. 7th
MOUNT VIEW SECONDARY SCHOOL BAND
2:30 p.m.
Jan. 7th and 21st
EAST INDIAN FILMS
6:30 p.m.
Jan. 9th
TEAHOUSE OF THE AUGUST MOON
8:30 p.m.
Jan. 12 - 13—16 to 19
THE ODD COUPLE
8:30 p.m.
Mon., Jan. 15th
Adventure Film
THE LEGEND OF NAHANNI
6:00 and 8:30 p.m.
Jan. 20th
S.P.E.B.S.Q.S.A.
(Barber Shop Singers)
8:00 p.m.
Jan. 21st
Victoria Musical Art Society
Presents
JOAN MAXWELL
3:30 p.m.

HELD OVER!
ONE WEEK ONLY

Innkeeper Ken Hole says: "Great Family Show"
The Original
MANDRAKE
the
MAGICIAN
". . . a capacity for keeping his audience guessing right to the end."—Bill Thomas
"Sheer trickery of Mandrake is top drawer."—Chicago Tribune
also
The Irving Lang Trio
2 Floor Shows Nightly
9:30 p.m. and 12:30 a.m.
RED LION INN
Reservations 385-3366
Div. of D.M.D.

SEE
Over 100 Life-size Josephine Tussaud Wax Figures of Famous People at the
ROYAL LONDON WAX MUSEUM
OPEN DAILY
9 a.m. to 8:30 p.m.
Sundays, 12 Noon to 8:30 p.m.
In the Crystal Garden Swimming Pool Building across from the east of the Empress Hotel, 385-5601

WEDNESDAY
THE GREATEST COMEDY TEAM IN
2½ HOURS of Nothing But Laughter!
at 7.00 & 9.50pm

Laurel & Hardy LAUGH FESTIVAL!!!
THE FURTHER PERILS OF LAUREL AND HARDY
JEAN HARLOW - CHARLIE CHASE and THE original FLAPPERS
LAUREL HARDY "A-Haunting We Will Go"
FOX CINEMA
QUADRA AT HILLSIDE - 383-3370

STARTS MONDAY
A Guide For The Married Man
By America's Most Famous Swingers
OR
The Do's And Don'ts For The Married Man Who's Thinking Single — or The Single Man Who's Just Thinking!

STARRING WALTER MATTHAU · ROBERT MORSE · INGER STEVENS
FRANK McCARTHY · GENE KELLY · FRANK TARLOFF · FRANK TARLOFF · PANAVISION · COLOR by DELUXE
Adult Entertainment
Starting Jan. 18
● DOCTOR ZHIVAGO ●
OAK BAY
2184 OAK BAY AVE
383-2943
Complete Shows 7:00 and 9:00
Feature at 7:30 and 9:30
Adults, $1.00
Students and G.A., 75c
Children, 50c

3 of the 70-voice B.C. Telephone Choir of Vancouver

The Victoria Symphony Orchestra
. . . musical director and conductor, Laszlo Gati
and the
B.C. Telephone Choir
. . . conductor, Leslie W. Monk
. . . accompanist, Colin Roderick
will present a
'POPS' CONCERT
Sunday, January 14th at 8:30 p.m.
in the Gymnasium, University of Victoria

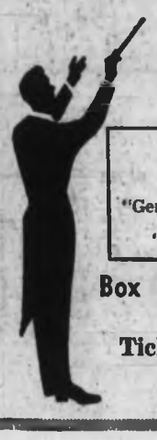

Come and enjoy two outstanding musical groups—your Symphony Orchestra, and one of the finest choirs in Western Canada. The B.C. Tel Choir has been heard on radio and TV, and has performed in many B.C. communities. Hear them Sunday—together with . . .
GUEST ARTIST
Irene Weiss, pianist
"Genuine virtuoso's command . . . a kind of genius" (London, Eng.)
"Outstanding brilliance" (Calgary)
Box Office Opens Jan. 8th at Eaton's
Tickets 2.00 — Students 1.00
No Reserved Seats
The Color TV Draw will be held during the intermission

GEM THEATRE SIDNEY
"THE RAGE"
In Color
Glenn Ford, Stella Stevens
A powerful outdoor adventure drama entirely filmed in the Mexican desert.
Tomorrow at 7:45 p.m.

ENDS TUESDAY
He's a crook, an embezzler, a con man, a forger . . .
. . . You'll love him!

THE MIRISCH CORPORATION presents
Dick Van Dyke
"Fitzwilly"
A WALTER MIRISCH PRODUCTION
COLOR by DeLuxe PANAVISION
Children 50c
DOORS 6:30
COMPLETE SHOWS AT 7:00 and 9:00
Coronet
834 YATES ST. 383-6416

It happens in Italy... like clockwork!
RESTRICTED No Admittance to persons under 18.

THIRD AND FINAL WEEK!
The Birds, The Bees and The Italians
IN ENGLISH
TWO SHOWS NIGHTLY 7 P.M. & 9 P.M.
Starring VIRNA LISI
FOX CINEMA
QUADRA AT HILLSIDE - 383-3370

Victoria's Finest Entertainment!

3rd Week
DEAN MARTIN
SENTA BERGER
JANICE RULE

CHILDREN 50c ALL DAY
as MATT HELM
in THE AMBUSHERS
TECHNICOLOR
At 1:05, 3:08, 5:11, 7:14, 9:20
Last Complete Show 9 p.m.
CAPITOL
808 YATES ST. 384-6811

EVENINGS at 8 p.m.
MATINEES (Wed. and Sat.) at 2 p.m.
Advance Box Office Open Daily From 12 Noon

JULIE ANDREWS
IS THOROUGHLY MODERN MILLIE
HAIDA
808 YATES ST. 383-4278
EVENINGS: Loges, $2.50
Orchestra and Balcony, $2.00
MATINEES: Loges $1.75
Orchestra and Balcony $1.50
Children $1 all performances

LAST 2 DAYS
"★★★★ A MASTERPIECE" —N.Y. DAILY NEWS EDITORIAL
"AN AWESOMELY ABSORBING FILM!" —LIFE
20th Century-Fox Presents
THE DINO DE LAURENTIIS Production of
THE BIBLE
...In The Beginning
Filmed in D-150° Color by De Luxe
ODEON
780 YATES ST. 383-0813
Matinees, 2 p.m.
Evenings, 8 p.m.
No seats reserved
Box office opens 1 p.m.

In the loosest sense he is her husband and in the loosest way she is his wife!
ELIZABETH TAYLOR
MARLON BRANDO

IN THE JOHN HUSTON-RAY STARK PRODUCTION
REFLECTIONS IN A GOLDEN EYE
TECHNICOLOR PANAVISION
FROM WARNER BROS.-SEVEN ARTS
ADULT ENTERTAINMENT ONLY
ROYAL
805 BROUGHTON ST. 383-9711
NOW SHOWING AT:
1:16 - 3:13 - 5:10 - 7:07 - 9:14
LAST COMPLETE SHOW, 8:00

Newspaper Advertising Is a Selling Force for ANY BUSINESS!

EATON'S

JANUARY SALES

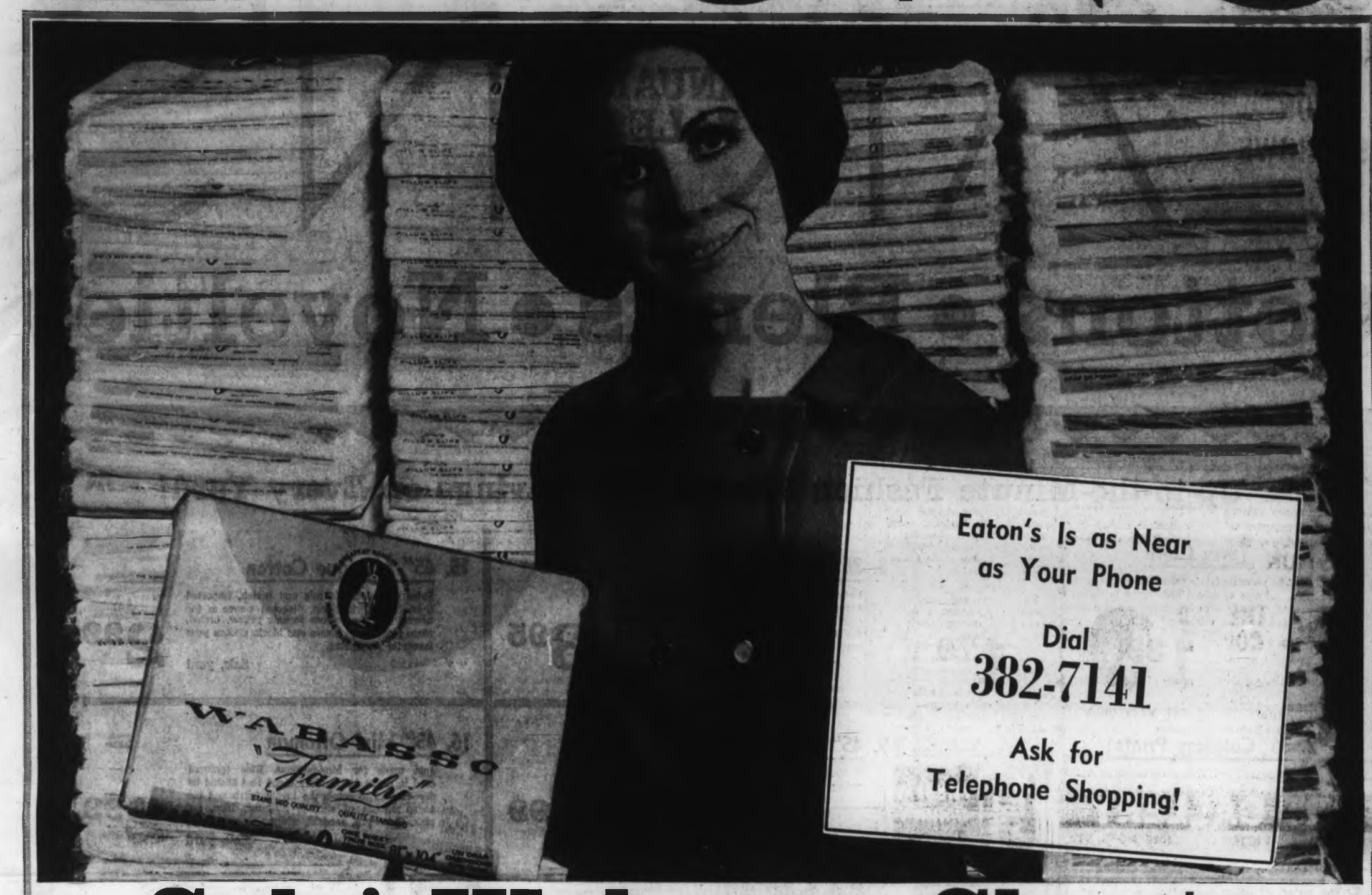

Sale! Wabasso Sheets

Save on 'Family Brand' Cotton Sheets, Pillow Cases in White and Colours

"Family Brand" in snowy white! Seconds with slight weave flaws that should not affect the fine wear you get from these all-round sheets. Closely woven, filling free, snowy white sheets and cases in sizes to fit every bed in your home . . . and at the summer camp too! Stock up and save!

72x100 in. Sale, each 2.77 **Twin Fitted. Sale, each** 2.87 **Double Fitted. Sale, ea.** 3.07

81x100 in. Sale, each 2.97 **Pillowcases. Sale, pair** 1.27

Foam Chip Pillows

Plump, soft pillows filled to the brim with foam chips and created for sleeping comfort. Pink or blue cotton floral covering, size 20" x 26". **Sale, each** 1.47

"Family Brand" in pink, blue, maize or green! Seconds . . . but the weave flaws are so small you'll have to look for them . . . and they won't affect the fine wear of these closely woven cotton sheets in two popular sizes for your home and summer camp. Choose from 4 delightful pastel shades in sizes:

72x100 in. Sale, each 3.27 **81x100 in. Sale, each** 3.57 **Pillowcases Sale, pair** 1.07

Homespun Style Bed Spreads!

Seconds! Slight weave flaws only in these viscose and cotton spreads. Bold striped design in orange, dark gold, medium brown, dark blue, beige, medium green and medium brown. Single or double bed sizes. **Sale, each** 4.97

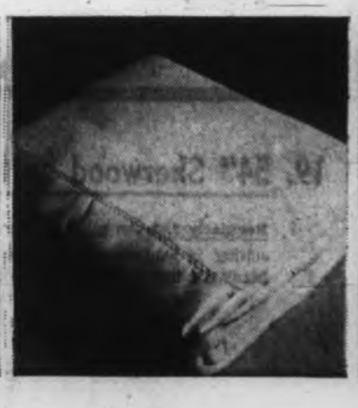

Beaumont Viscose Blend Blankets!

Seconds! Slight weave flaws only! Softly napped, washable blankets with 4 in. satin binding. Brown, green, pink, gold, rose and many other shades in 72x84 in. size. **Sale, each** 3.67

Flannelette Sheets In Double Bed Size!

From Belgium! Closely woven, softly napped cotton flannelette sheets in natural shade with pink or blue border stripes, whipped ends.

Size 80x100 in. 6.47

2 for 12.79

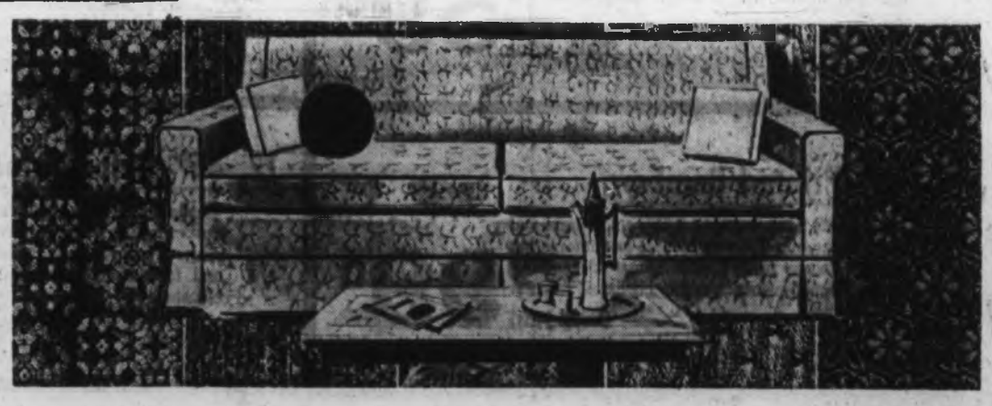

Save on Multi-Purpose Foam Backed Throws!

"Granny's Square" Pattern—Screen printed on woven cotton and bonded to "sta-put" foam backing, finished with luxurious fringe. Washable, drip-dry, crease resistant in brown, green, multi-colour.

60x72 in. Sale	7.99	90x72 in. Sale	11.99
108x72 in. Sale	13.99	126x72 in. Sale	15.99

"Malvern" Pattern—A coolurful floral print in knitted cotton bonded to "sta-put" foam backing that clings to anything, even wood. Brown/gold and green, washable, drip-dry, fringe trimming.

60x72 in. Sale	7.99	90x72 in. Sale	11.99
108x72 in. Sale	13.99	126x72 in. Sale	15.99

"Leeds" Pattern—Homespun effect in woven cotton with fringe trim. Bonded to foam backing so it will cling to all pieces of furniture. Brown, green, gold, rust, turquoise in sizes:

60x72 in. Sale	5.99	90x72 in. Sale	8.99
108x72 in. Sale	10.99	126x72 in. Sale	12.99

"Rosette" Pattern, tone-on-tone small floral, and **"Arden"**, plain honeycomb effect. Cotton knit fabric bonded to foam backing in delightful range of decorator colours. Choose from 4 sizes.

60x72 in. Sale	6.99	90x72 in. Sale	9.99
108x72 in. Sale	11.99	126x72 in. Sale	13.99

Eaton's Budget Store

Pope Attacks Aberration

VATICAN CITY (AP)—Pope Paul said Saturday the greatest aberration of modern thinking is that man no longer seeks God.

★ ★ ★

The Pope spoke from the window of his studio to 10,000 persons assembled in St. Peter's Square to receive his blessing on The Epiphany holiday.

"God must be sought," the pontiff told the crowd. "And the greatest aberration of modern thinking is exactly that man no longer seeks God."

★ ★ ★

This, he went on, "has tragic consequences in every field of human activities.

"The search for God is the compass of life . . . Christ is at the crossroad of all human lives."

Worshippers Fill Bethlehem

BETHLEHEM (AP) — Greek Orthodox worshippers crowded the Church of the Nativity to attend midnight mass celebrated by Orthodox Patriarch Benedictos of Jerusalem and begin their Christmas observance today.

Also attending were the Israeli military commander of the occupied West Bank of the Jordan River, Gen. Guzi Narkiss, Greek consular officials, the Christian Arab mayor of Bethlehem and other Arab dignitaries.

Syrian and Coptic Orthodox believers also commemorated Christ's birth at the church during periods when the Greek Orthodox were not worshipping. Latin Catholics observed Epiphany.

Israeli authorities relaxed restrictions in the city and curfew was lifted in the entire West Bank area, Bethlehem was open to anyone, in contrast to the Protestant and Roman Catholic Christmas last month, when entry to the city was limited to Christians.

Christmas No Holiday

MOSCOW (AP) — Christmas midnight masses were held in Russian Orthodox churches late Saturday and early today through the Soviet Union. The church observes Christmas Jan. 7 but there's no national holiday in the officially-atheistic country.

EATON'S JANUARY SALES

Cottons • Blends • Novelties

Up-to-the-Minute Fashion Fabrics with Savings on Every Yard!

1. 36" Terry Cloth

The versatile fabric you'll find so many uses for . . . from household linen items to casual fashions. Choose from bright prints and novelty designs or plain colours.

Plain. Sale, yard **1.39** Print. Sale, yard **1.79**

2. 36" Courtesy Prints

Regularly 79c! Easy-care cotton in a host of lively, colourful patterns. Fashion into blouses, granny gowns, aprons and children's dresses Choose light and dark grounds printed with dots, stripes, florals.

Sale, yard **59c**

3. 36" Printed Flannelette

Regularly 79c! Fresh new patterns in softly napped, cotton flannelette that's so nice for cosy winter sleepwear. Designs to suit all ages including florals, dots, abstract and nursery prints.

Sale, yard **59c**

4. 44" Rayon Angelskin

Lightweight, easy-care fabric to use in lining summer fashions. Light pink, light blue, rose, powder, aqua, gold, turquoise, maize, green, eggshell, mauve, royal, navy, black, white and others.

Sale, yard **59c**

5. 45" Printed Bemberg

A washable, silky textured fabric that's light and cool for summer dresses, blouses and interesting linings. Choose from a wide range of beautiful hand screened prints in a gay choice of colours.

Sale, yard **99c**

6. 45" Cranbrook Cord

Easy-care cotton with the wide wale that's so new in sportswear! Fashion it into trim fitting Bermudas, slims, mini-shifts in sharp, washable shades of bright pink, powder, red, bright blue, orange, green, navy, brown.

Sale, yard **1.29**

7. 45" Brushed Rayon Boucle

All viscose with soft wool-like finish to start you sewing for Spring. Basic shades of orange, yellow, rose, green, blue or beige . . . or a wide range of colour-flecked tweeds.

Sale, yard **1.99**

8. 36" Bonded Lace

Delicately feminine corded Rachael lace of rayon and nylon bonded to nylon tricot. So right for special occasion dresses, bridal party dresses. Comes in pink, blue, yellow, aqua, mint, navy and white.

Sale, yard **3.95**

9. 45" Silkanol Prints

A blend of 92% rayon with 8% pure silk in a nubby texture that's firmly woven and crease resistant. Choose bright florals and abstracts and fashion into suits, ensembles, dresses for cruisewear now.

Sale, yard **1.99**

10. 45" Cotton Homespun

The ever-popular hopsack weave at sale price. Just the thing for casual wear. Features mini-care finish and comes in a wide array of vibrant colourings.

Sale, yard **1.69**

11. 45" Arnel Jersey Print

Your favourite fabric for easy-care, drip-dry, wash and wear! Choose light and dark grounds in floral and abstract prints and make into shirtwaists, shifts, loungewear and blouses for travel and for summer.

Sale, yard **1.99**

12. 45" Orlon Prints

Washable, crease resistant screen prints in a host of lovely, lively patterns and colours. Choose rose, green, brown, turquoise, blue or orange and fashion into beautiful Spring dresses and blouses.

Sale, yard **2.29**

13. 45" Satinette Prints and Matching Voiles

Fine combed cotton with a lustrous satin finish to make into slim sheaths or A-line dresses and wear with a float or coat of matching 45" voile print. A wide range of new Spring and summer colours.

Sale, yard **2.39**

14. 45" Printed "Crepon"

Washable, drip-dry, crease resistant cotton screen printed in an up to the minute selection of patterns sure to please your teenager! For shifts or sheaths, A-lines or sun fashions. Generous 45" width.

Sale, yard **2.59**

Fashion Fabrics, Third Floor

15. 45" Monique Cotton

Print and plains to mix and match, imported from New York! Firm, diagonal weave is the newest and the colours include yellow, orchid, zingo pink, navy, brown and black. Choose your favourite for Spring.

Sale, yard **2.99**

16. 45" Mini Ottoman

Just made for Mini-fashions. Fine textured cord in rayon and acetate blend that should be dry cleaned to retain the lovely finish and the sharp colours of shrimp, absinthe, blue, hot pink, China sea, sandrift, white.

Sale, yard **2.99**

17. 54" Homespun Mixers

55% wool and 45% viscose gives this attractive fabric the look of fine, lightweight wool, plus crease resistance and durability. Mix and match checks and plains in new Spring colours.

Sale, yard **3.49**

18. 58" Bonded Acrilan Knit

Teeners love this zingy striped fabric for new mini shifts and long sleeved blouses or make it into a popular sweater dress. The wide width makes matching stripes so easy and the colours are great!

Sale, yard **4.99**

19. 54" Sherwood Suiting

Regularly 2.99. An all-season favourite . . . this suiting is long-wearing and crease-resistant. Many exciting colours in this versatile fabric.

Sale, yard **1.69**

20. Bonded Wool Twill

This fabric was designed to zing through Spring . . . it's the thing for skirts, dresses, ensembles. Bonded to eliminate lining. Comes in pink, yellow, orange, camel, navy, green or turquoise.

Sale, yard **4.99**

21. 45" Mix 'n' Match Heathers

Regularly 4.29. A blend of cotton, Acetate and Orlon with a hopsack weave. Checks with matching plains . . . just the thing for co-ordinates. Colours of orange, blue, green or rose.

Sale, yard **2.99**

Bishop Frame, left foreground; in semi-circle around seated Archbishop Sexton are, from left, Bishop Martin; Bishop Godfrey Gower of New Westminster, Rev. Angus Cameron, Bishop Curtis, Bishop Calvert, Assistant Bishop Greenwood, Bishop Munn.—(Jim Ryan)

★ ★ ★

'Like Being Married'

★ ★ ★

New Bishop Consecrated At Cathedral

★ ★ ★

By DON GAIN

What does a bishop feel like on the day of his consecration?

"A bit like getting married. A bit overwhelming," said Bishop John Timothy Frame, new Bishop of the Yukon, who was consecrated Saturday morning in Christ Church Cathedral.

The new bishop has never been in the Yukon, but he has just ended 10 years of service in Burns Lake.

'OUTSTANDING'

"A brilliant fellow," Mrs. Rachel Robinson said of him Saturday from Burns Lake.

The editor of the Lakes District News, she said he was one of the outstanding priests of the diocese of Caledonia.

"He has done outstanding work here," she said. "He's operated a huge parish with the help of either one or two clergy. It's meant a terrific amount of travelling. It is a tremendous loss here, but should be a tremendous gain for the Yukon."

The new bishop is the youngest in the Anglican Church of Canada. He was elected bishop at the age of 36 and is now 37.

He and his family — wife Barbara, daughters Alida, 9, Bronwyn, 7, and Monica, 2, will make their home in Whitehorse.

"It's exciting for us," said Canon Ray Clennett of Haines Junction, who was in Victoria for the consecration. Canon Clennett was a member of the electoral college that elected the new bishop.

NEW IDEAS

"Being a young man, he is bound to bring new ideas to the diocese," the canon said. "The job he's going to is strenuous physically, but I am sure he is well able to cope with this."

The Yukon diocese covers 200,000 square miles, with a population of about 16,000. An estimated 4,500 are Anglicans, the canon said.

The consecration in Christ Church Cathedral was performed by Archbishop Harold Sexton of British Columbia, following administration of the oath by Hugh Henderson, chancellor of the diocese.

In an age-old ritual the bishop-elect promised to "hold and maintain the doctrine, sacraments and disciplines of Christ" and promised due obedience to the Metropolitan of the ecclesiastical province of British Columbia.

COLORFUL CEREMONY

About 1,000 spectators witnessed the colorful ceremony, which began with a stately procession and ended with a peal on the cathedral bells.

In the congregation were Lieutenant-Governor Pearkes and Mrs. Pearkes, and clergy from many parts of B.C. In addition of Canon Clennett, two other Yukon clergymen attended, Archdeacon Arthur Privett and Rev. Joshua Philpotts. There were two pews of Yukoners who now live in the Victoria and Vancouver area.

RETIRED BISHOPS

Other clergy who attended were Bishop Ivol Curtis of Olympia, Wash., retired Bishops Henry Marin, formerly of Saskatchewan and George Calvert, formerly of Calgary, both now living Victoria.

The bishop-elect was presented by Bishop E. G. Munn of Caledonia and Assistant Bishop Tom Greenwood of Cariboo.

The new bishop was born in Toronto and is a graduate of Trinity College, University of Toronto. He succeeds Bishop Henry Marsh, 68, who retired in November.

In addition to the Yukon diocese, Bishop Frame will serve the communities of Fort Nelson, Cassiar and Telegraph Creek in northern B.C., which are actually in the diocese of Caledonia.

George

★ ★ ★

Seen In Passing

George Durnisseau stacking glasses . . . (Steward at the Victoria Racquet Club, he lives at 1577 Pear Street with his wife, Sharon. An ex-navy man, he hopes to be a school teacher next year. His hobby is fishing.) Janis Jones celebrating her birthday . . . Lorne Thomson doing farm chores . . . Allan Watt filing a saw . . . Joyce Modrall helping make patients comfortable . . . Fred Humphries driving his truck . . . Arnold Frazer examining a newly completed diagram . . . Bruce Ball checking his first aid equipment.

B.C. Labor to Prepare Brief

Tough Battle Shaping Up Over Strike Injunctions

By GEORGE INGLIS

Battle lines will be drawn against the use of injunctions in labor disputes Jan. 27 when the B.C. Federation of Labor meets in special sessions in Victoria, led by president E. L. Stanley, to hammer out a tough proposal to present to the provincial cabinet.

The 115,000-member labor organization has declared itself unequivocally opposed to the use of the court-applied restraint that was evolved in the early days in Britain from a Roman law.

During the early, turbulent days of labor disputes in the province, injunctions were seldom used — until the present government, in an attempt to curb labor disputes that were rocking the province's economy, passed the highly controversial Bill 43, in 1959.

Under this bill, the rights of the union in picketing were curtailed severely; a trade union became liable for damages to anyone injured by acts prohibited by the Labor Relations Act, and permitted ex-parte injunctions to safeguard public order or to prevent irreparable damage to property.

Province-wide, labor leaders pronounced the bill as an iniquitous attempt on the part of government to manacle the hands of labor — with the federation launching an all-out campaign to "Stamp out Injunctions," with the Canadian Labor Congress backing and blessing.

Labor Right Reduced

Labor's right to withdraw its labor was severely reduced in its effectiveness without the ability to advertise its actions through unfettered picketing, unions contended.

Premier W. A. C. Bennett's answer to this sentiment, given seven months before the passage of Bill 43 was "It's the job of government to see the law of the jungle doesn't apply, where man eats man."

Regardless of the reasons for its passage, the bill that was made law March 20, 1959, has dramatically increased the number of injunctions, both notice and ex-parte, and has resulted in the jailing of union leaders for contempt of court when they failed to obey the injunctions.

The most recent example of this occurred in 1967 when two officers of the United Fishermen and Allied Workers Union were jailed for one year for contempt and the union fined $10,000 after failing to obey an injunction ordering it to withdraw pickets from fish docks in Prince Rupert.

The federation has made it clear in the past it is completely unhappy about the manner in which injunctions are issued, through the regular court.

"The responsibility for settling labor-management disputes should be transferred from the courts to a reconstituted full-time labor relations board, and only the board should have the right to issue injunctions against either labor or management," a federation official said recently.

Driven to the Wall

Whether the passage of Bill 43 was the answer or not, the government had been driven to the wall with labor problems in the three years prior to its passage.

Late in 1956 a rebel rockworkers' union, labelled a "terrorist group" by other unions, had struck the $20,000,000 Upper Campbell Lake hydro development, causing the unions to ask for legal intervention by the company to stop the strike.

When the courts did intervene, two rockworker union officials were each sentenced to four months in jail and two others were each fined $100 for failing to obey a court order against picketing.

The following year, 6,000 pulp workers in six mills went on strike in what was labelled by other union officials a "spite" strike, holding up construction. Eventually, the pulp mill workers asked the government to mediate.

A province-wide teamsters' strike hampered construction jobs, including Government House in Victoria, early in 1958 and caused many workers to be unemployed and unable to draw either unemployment insurance or strike pay.

Ferry Crews' Strike

Then the Black Ball Ferries strike crippled transportation and resulted in a special federal bill enabling the provincial government takeover of the ferries and a court injunction.

A big strike in Port Alberni mills resulted in another government attempt at intervention, finally calling for an injunction to get the workers back in the mills.

Finally, in March, 1959 the B.C. civil servants walked out in an unprecedented strike and were ordered back to work the following day, and a bill introduced to outlaw civil service picketing.

If labor conditions were feverish before Bill 43, they became increasingly so afterward, as the IWA had to be restrained by court order from interfering with loading of ships at Ogden Point in July, and Mr. Justice A. M. Manson was jeered roundly by the gallery as he questioned striking steelworkers on alleged contempt for failing to obey a court injunction.

And since then a crippling dock strike, province-wide forest strikes, and threats of widespread municipal workers' strikes have added to the labor foment.

But none so much as Bill 43.

Cheeky Pigeon Begs Ride

Cheeky and hungry pigeon hitches ride on elderly stroller's shoulder in attempt to mootch another handout from man who only moments before was eaten completely out of breadcrumbs by birds in Pioneer Square. Throughout winter season many Victorians make daily treks to feed hundreds of wintering birds. —(Jim Ryan)

Hospitals Worry Over Blood Gifts

Officials of Royal Jubilee and St. Joseph's hospitals are going to meet the Red Cross over the problem of blood supplies here.

Dr. K. R. Thornton, director of Jubilee's laboratories, and Dr. Garth Walther, director of St. Joseph's labs, will discuss with Red Cross officials methods of increasing Victoria's donations.

Their talks will be with Dr. Terry Stout, medical director of the Red Cross blood bank.

HOLIDAY LAG

A blood shortage in Victoria last week threatened postponement of operations at the two major hospitals. The supplies were depleted because donor clinics were not held during the Christmas-New Year's holiday period.

Victoria's hospitals hope ways can be found to increase the number of donors here. Last year, hospital patients used 2,000 more pints of blood than were supplied from local clinics.

Refresher Course Set for Nurses

Greater Victoria's nurses and the University of Victoria this week launch a refresher course, the first of its kind in British Columbia, that is meant to get nurses-turned-homemakers back into the hospitals.

The nursing association and hospitals hope there will be enough graduates from this program to give all of Victoria's hospitals a full, year-round supply of nurses.

In recent years, one of the reasons Jubilee had to close a 16-bed ward for the summer was the lack of registered nurses here.

The retraining program will consist of 16 two-hour lectures starting Wednesday night at the university, and one month of on-the-job experience in a local hospital.

St. Joseph's, Royal Jubilee and the Veterans' Hospitals are co-operating in the venture, which is designed to retrain nurses who may have left their jobs 10 or 15 years ago to raise families.

The instructors at the weekly lecture series will be former members of the teaching staffs of Royal Jubilee and St. Joseph's.

Vocational

Further Needs Queried

High school students of the capital region are being surveyed to determine the need for post-secondary vocational education, Trustee Peter Bunn said Saturday.

Mr. Bunn, chairman of the Greater Victoria School Board, said Sooke and Saanich school districts were collaborating in the survey.

He said the results would probably be discussed at a joint meeting of the boards Jan. 18 at Glen Lake elementary school.

WHAT SORT?

Students from Grade 10 to 13 are being asked if they would like to take post-secondary vocational training, and if so, what sort.

One year ago the three school districts conducted a similar survey among Grade 11 and 12 students in eight high schools and the Institute of Adult Studies.

Of 3,986 students polled, 846 said they would like to enrol in a regional vocational school if there were one in this area.

There is no permanent provincial vocational school in Greater Victoria, but one is planned for Royal Oak.

Space Surveyed in Two Districts

School Shifts Threaten Again

Greater Victoria and Saanich school districts are gathering the facts to answer a tough question! Will classes in shifts be necessary next fall?

★ ★ ★

The two school boards already know for certain that their schools will be crowded when classes resume in September. Just how crowded they will be is being calculated this month.

Only in Sooke school district is the accommodation picture satisfactory for next term.

★ ★ ★

In Greater Victoria, board chairman Peter Bunn said Saturday that assistant superintendent A. J. Longmore is now conducting a space survey.

More than $3,000,000 in school construction plans are being held up by the education department, Mr. Bunn noted.

The government has blamed the tight money market for halting all but "essential" construction.

Eight months ago Greater Victoria ratepayers approved a three-year, $13,187,000 construction program. So far the government has let only one project go to tender, a $100,000 addition to Shelbourne elementary school.

★ ★ ★

Last year Mr. Bunn forecast shift classes in September, but the purchase of 13 portable classrooms averted it.

The school board has money for about 17 more portables, but here again the provincial government has a veto on the spending of the money.

The new Shoreline School at Christie Point in View Royal will accommodate more than 400 elementary and junior high school students when it opens next September.

In addition, Blanshard elementary will replace aged North Ward elementary next fall.

But each year the district adds about 1,000 new pupils, Mr. Bunn noted.

★ ★ ★

"Divide that by 35 or so (the size of an average class) and you've got a lot of classrooms," said Mr. Bunn.

"I'm not crying panic, but we ought to face the possibility of shifts, which is a poor way to educate children."

★ ★ ★

In Saanich school district, board chairman Nora Lindsay said the staff is still exploring the alternatives for next fall.

Last month voters rejected a $554,800 supplementary referendum. The board had said it was needed to complete the current building program.

Mrs. Lindsay said the board has already applied to the department of education to hold the referendum again this spring, but has had no reply.

Claremont High, the district's only senior secondary school, is already crowded, Mrs. Lindsay said. The lunch room was divided into two classrooms last year.

"We know for a fact that we are going to have to eliminate our kindergartens next fall, and that's a backward step," Mrs. Lindsay said.

★ ★ ★

The district now has 4,300 school children and has been adding between six and seven per cent per year, the chairman said.

In Sooke, trustee Isabelle Reader said Saturday that the area has no critical school space problem.

★ ★ ★

The district has managed to cope with an 11 per cent enrolment increase in 1966 and a 10 per cent jump in 1967, said Mrs. Reader.

"We were right off the mark when the referendum was approved — we had architects working on plans even before the 30 days waiting period was up."

"The trustees and school board staff worked hard to get everything done in the time, but mind you we're not really sitting pretty," she said.

"At Sooke's Edward Milne school, students will be deprived of full courses next year because of a lack of proper vocational facilities.

★ ★ ★

"At Metchosin elementary school a class is being held in the basement pending construction of another school.

"This is especially hard on the Indian children who would go to the new school, because at the moment they put in a long day with all the travelling they have to do."

Mrs. Reader said replacement classrooms for Happy Valley school are awaiting approval.

Mount View Starts Series

A performance today by Mount View Senior Secondary School bands at the McPherson Playhouse will open a series of concerts by high school ensembles of Greater Victoria.

Proceeds of the 2:30 p.m. concert will aid development of school bands.

—Jim Ryan Photos

Receive more than 300 guests

Inspired by Mr. Charman's Speech

Enthusiastic Supporters

Three Generations

★ ★ ★ ★ ★ ★

Conservatives Support Charman

The sweet smell of success pervaded the Tokyo Room of the Imperial Inn Saturday noon, for the gigantic luncheon reception given by Mr. Eric Charman who is seeking nomination as progressive Conservative candidate for Victoria, and Mrs. Charman.

As one deeply impressed business man was heard to say, "Good Lord, I did not know there were so many Conservatives in Victoria. Never seen so many all together in my life before! It takes a good man to get this kind of backing."

More than 300 attended the reception.

Prominent among them was Mr. Harold Groos, chairman of the "Charman to Ottawa Committee, (top picture at left) shown with Mrs. Charman, Mrs. Groos and Mr. Charman.

Centre photograph — Listening intently to Eric Charman's brief speech are, left, Mr. Don Fraser, Mrs. R. Green, Miss Jane Hall, Mrs. Fraser and Major D. C. Hill-Tout.

★ ★ ★

Bottom photograph — Among enthusiastic supporters who enjoyed the luncheon and music supplied by a five-piece orchestra, were Mrs. Ross McKinnon, Mrs. Craig Campbell, Mrs. Kissinger and Mr. Robert Kissinger.

Upper right shows three generations of one family, all of whom play a prominent part in the Progressive Conservative party. They are Mrs. Sidney Pink, right, her daughter, Mrs. D. T. Roberts, left and granddaughter, Miss Sue Roberts.

Col. Crofton President

GANGES, B.C. — Lieut.-Col. Desmond Crofton has been named president of the Salt Spring Island Conservative Association.

The new president was named at a recent meeting of directors at Harbour House.

Other officers are Mrs. A. E. Roddis, vice-president; Tom Harcus, secretary treasurer. Also serving on the executive are Warren Hastings and Grant Cruickshank.

The association is planning another dinner meeting in March.

Clubs and Societies

LOCAL COUNCIL

The Victoria Local Council of Women will hold their monthly meeting on Monday, Jan. 8, at 2 p.m. in the Kirk Hall, St. Andrew's Presbyterian Church, 680 Courtney Street, with Discussion on Provincial Resolutions.

★ ★ ★

PYTHIAN

Island Temple No. 8, Pythian Sisters regular meeting will be held on Tuesday, Jan. 9 at 8 p.m. in the Upper Knights of Pythias Hall, 723 Cormorant Street. Installation of 1968 officers will be held. Members reminded to bring refreshments for 'pot luck' supper.

IODE

Florence Nightingale Chapter IODE will meet at the home of Mrs. W. R. Roskelley, 2566 5th Street, Monday, Jan. 8 at 1:30 p.m.

Social and Personal

On Monday, Jan. 8 the Lieutenant-Governor and Mrs. Pearkes will cross to Vancouver where they will attend a reception and dinner in the Directors Board Room, PNE, prior to attending the official opening of the new Pacific Coliseum. Following the opening they will attend the Ice Capades show. Inspector L. E. Rosberg will be aide-de-camp.

★ ★ ★

Leave for Argentina

Mr. and Mrs. Stanley Gooch are currently visiting with Mr. Gooch's mother, Mrs. Velma Gooch, 3860 Blenkinsop Road. Mr. Gooch has spent the past year and a half in Ottawa with the department of foreign affairs. He and his wife will leave on Wednesday for Buenos Aires, Argentina, where Mr. Gooch will hold the post of third secretary in the Canadian embassy.

★ ★ ★

Fly to Hawaii

Several Victorians will leave on a charter plane from Seattle on Tuesday as members of a group of bridge players on the Pacific Coast who will spend the next two weeks in Honolulu and play in the Honolulu Regional Bridge Tournament. Those attending from Victoria will be Mr. and Mrs. Earle Dye of Elrick Place, Mr. and Mrs. James Duprau of Helmcken Road, Mrs. Dorothy Duprau of Dunlevy Street, and Mrs. Molly Collins of Gosper Crescent.

CRYSTAL GARDEN
HOUSEWIVES JAMBOREE!
"Get in Trim with Swim 'n' Slim!"
★ Swim Lessons
★ Recreational Swimming
★ Exercises
★ Baby-sitting Service
★ Coffee and Doughnuts
All Inclusive Price
75¢
Mon. and Wed. ONLY, 1:15 to 3:15

Montague BRIDGMAN
China · Crystal · Gifts

The GALLERY
. . . a department featuring fine quality Traditional Furniture

This very lovely Console Dinette Table
In mahogany. 40"x20", extends with three leaves to 76" $249.00
Other designs in walnut, mahogany and fruitwood finish, from ..$129.50
FREE CUSTOMER PARKING
REAR ENTRANCE ON BROUGHTON STREET
Open Daily, 8:30 to 5:30 including Fridays
CLOSED WEDNESDAYS
home furniture COMPANY – VICTORIA LTD.
825 FORT ST. (Above Blanshard St.) PHONE 382-5138

KAROLYN'S STYLE SHOP
JANUARY CLEARANCE
20 to 25% OFF
ON ALL
DRESSES SUITS
SKIRTS BLOUSES
HOUSECOATS
2519 ESTEVAN AVE. 382-9662

DISPENSING OPTICIANS Rx
Your Child's Glasses Should Be in Our Shockproof Hardlite Lens

Ask for Genuine HARDLITE
Prescription Optical is particularly aware of children's problems.
Attractive Frames In A Wonderful Variety
Trust the company that has stood for integrity and quality for over 40 years.
Prescription Optical
Where Prices Are Always Reasonable
Campbell Building, 1025 Douglas Street, 384-5914
Medical Arts Building, 1105 Pandora Avenue, 384-7937
Professional Building, 1106 Cook Street, 384-8311
150 Trunk Road, Duncan, B.C., 746-6941

The GALLERY
. . . a department featuring fine quality Traditional Furniture

Chaise Longues
Very attractive designs with cotton prints, brocade, in finishes of French Provincial Fruitwood, Colonial, Antique White, Etc. ..... $125.00 to $299.00
Bedroom chairs to match ..... $59.00 to $119.00
FREE CUSTOMER PARKING
(Rear Entrance on Broughton Street)
Open Daily, 8:30 to 5:30, including Fridays
CLOSED WEDNESDAYS
home furniture COMPANY – VICTORIA LTD.
825 FORT ST. (Above Blanshard St.) PHONE 382-5138

IF YOUR HAIR IS PROBLEM HAIR
OUR NEW
Protein Perm
COULD SOLVE YOUR PROBLEM:
Vi Blaney specializes in perming dry, fine, difficult hair. Her advice is free.

Annas Taylor Beauty Salon
1004 BROAD SAT.
By Eaton's Car Park Telephone 383-6015

MINK STOLES CLEARANCE
Regular $595 to $650
$395 to $450
JANUARY FUR SALE CONTINUES
at
Scuby furs ltd
911 Government Street 385-5461
One block up from Empress Hotel

Now making their home in Lewiston, Idaho, are Mr. and Mrs. Gregory Scott Hulsey, who are pictured following their wedding at Christ Church Cathedral. The bride is the former Marlene White of Victoria.—(Campbell Studio)

Now residing in Vancouver are Mr. and Mrs. Peter M. Roche, who were married recently in Canadian Memorial Church, Vancouver. The bride is the former Jenny Dulanas of the Philippines and the groom is the son of Mr. and Mrs. J. O. Roche, Victoria.—(Bob Cobbett)

Mr. Patrick O'Neil and his bride, the former Sheila Corfield, are now residing in St. Paul, Alta. They were married here recently in the Queen of Peace Church, Esquimalt.—(Roy P. Strable, Jus-Rite)

Cutting their cake at the reception in Executive House following their marriage in St. Patrick's Church are Mr. and Mrs. Michael Huot. The bride is the former Gloria Mill, who was Miss Victoria in 1965.—(Campbell Studio)

Mrs. Colin Moir, the former Carolyn Gilchrist, poses for this attractive photograph following her recent marriage in Oak Bay United Church.—(Campbell Studio)

Brechin United Church, Nanaimo, was the setting for the recent marriage of Elizabeth Anne Newton and Mr. Robert Nordlund. Bride is the daughter of Mr. and Mrs. Warner H. Newton, Nanaimo, and is a graduate of Victoria High School and former student at University of Victoria.—(Lovick Studio, Nanaimo)

Now residing in Penticton, B.C., are Mr. and Mrs. Robert Ernest Pitman, who were married recently at St. Aidan's Church. The bride is the former Marilyn Joan Maxie.—(Roy P. Strable, Jus-Rite)

Pictured leaving Christ Church Cathedral following their recent marriage are Mr. and Mrs. Keith Nixon. The bride is the former Valerie Shaw.—(Don Ryan Photos)

Mr. John Douglas Sheaff and his bride, the former Sylvia Blanche McKeever, are now residing at Courtenay, B.C. They are pictured here following their recent marriage at St. Mark's Anglican Church.

Posing for this formal wedding portrait are Mr. and Mrs. Barry Greenhalgh, who were married recently at St. Peter's Church, Quamichan, B.C. The bride is the former Gabriel Tiefert of Chemainus and the groom is the son of Rev. and Mrs. W. E. Greenhalgh, West Saanich Road.—(Worsely Studio, Duncan)

Mr. John William Grieve and his bride, the former Anne Margaret White, pose with younger members of wedding party at the reception in Holyrood House following their marriage in Garden City United Church. Flower girls are the Misses Laura Kynas, groom's niece, and Heather Arneson, bride's niece. Master Tony Grieve, groom's nephew, is ring bearer.—(Chevrons Studio)

Mr. and Mrs. Stanley Eugene Parkinson sign the register following their recent marriage here at First Church of the Nazarene. The bride is the former Ditty Perestam, daughter of Mr. and Mrs. Jack Perestam, 648 Head Street—(Dorothy E. Kennedy)

Furry Favorites

Snuggle up in dreams of fur. High shaped evening coat, at left, is white mink with panel and collar of natural ranch mink. Pale beige mink fashions jacket and Zhivago turban in centre and Somali leopard goes on the prowl in a long evening dress with narrow leather belt. If there is a fur in your future, pick a wild one.

★ ★ ★

Is There a Fur in Your Future?

By SUSAN SWARTZ

If your sights are set on a nice furry trophy you're going to have to convince hubby.

Tell him that you need to replace your cloth coat. If you buy a natural gunmetal mink, designed with a deep notched collar and double-breasted front it would last for almost 10 years. After that you could have the coat remodeled and add to its life expectancy. In all that time you would have bought possibly five cloth coats.

Or how about this one. Tell him you need both an evening and everyday coat. If you had a blue-grey mink with a convertible collar you could wrap it up during the day with a leather belt and then remove the belt and open the collar for evening.

If he doesn't pounce on these ideas you may try scaling your hints down to a luscious mink boa for a suit or a mink hat to dress up your whole wardrobe.

★ ★ ★

If you're not in a mood for mink (a good investment this year due to a drop in prices and bumper crop of skins) there's a whole pack of other animal skins.

According to one fur creator Persian lamb is a good buy and seal, fox and North American otter remain steady in price. Sable is a good long-range buy in a natural, unblended skin.

★ ★ ★

Russian broadtail looks fragile but it is long wearing, never creases and needs cleaning only once a year. White fur is a luxury, but beige and blonde furs resist soil and do not show makeup marks.

Regardless of the mini-masses, it is smart to wear a long fur coat over short dresses. Longer range fashion trends than short skirts are high armholes, gentle shaping and small shoulders in fur coats.

A fur coat shows the most wear at buttonholes, seat and inside the collar. Check to see that the coat fastens easily without tension and that the buttonholes are not too small.

Whether your fur is a coat, dress, jacket suit, boa or hat it has to breathe. Don't trap your fur in a plastic garment bag that rubs and flattens the garment. Use a light fabric bag that is full at the top and won't touch the collar and shoulders of the fur.

Shake out your fur after wearing and hang it on a padded hanger. The lining needs an occasional hand-cleaning, but the fur should require only an annual cleaning.

(Copley News Service)

Club

PAST MISTRESSES

The Past Mistresses Club of the Ladies Orange Benevolent Association will meet at the home of Mrs. B. Lewis, 1919 Fernwood Road, Tuesday, Jan. 9 at 2 p.m.

Accent on Accessories

By MARGARET NESS

NEW YORK (CP)—Continuation of the short and shorter skirts and interest in simple but shaped dresses throw the spring fashion accent on accessories.

This already is apparent in the first few days of the showings here this week for fashion writers.

Cascading frills on dresses and suit shirts relegate costume necklaces to the jewelry box. And the emergence of waistlines demand wider and wider belts.

★ ★ ★

So here are the accessory highlights from head to toe.

Shoes: As long as skirts remain short, the stubby toes and squat heels will remain. In fact the toes are even wider this spring, for nothing is more unbalanced than a mini-skirt and high heels.

Gleaming white patents have been appearing with regularity at the shows and suedes are in glorious spring colors. High pull-on elasticized boots will continue to emphasize the long-legged look.

Stockings: Off-white has already become a perennial, with special spring implications. With matching color shoes, it teams well with the whites and white-and-blacks that punctuate the whole area of dresses and coats.

★ ★ ★

For those who like colored legs to match their costume, the color spectrum is broad—from deep brown to pale green.

Costume Jewelry: Emphasis will be on dangling earrings. Stanley Hagler, award-winning jewelry designer, says that the earring picture isn't clearly defined but the trend seems to be towards larger styles. The hardware motif of last season has softened. "We've eliminated the lady plumber look," Hagler says.

★ ★ ★

Handbags: Evidently women's protests of not enough room for glasses, cosmetics, keys and the like have been noted by the manufacturers and handbags are bigger this year. Julius Ressnick, with a factory also in Cornwall, Ont., is including such spring shades in his bags as slicker yellow, pink elephant, orange sky and grass green.

★ ★ ★

Hair: The part is back and curls are an all-over-the-head riot. However, the part isn't the 1930s gash, for as a Clairol stylist explains. "Parts are seen and not seen—they are unobtrusive."

And if you don't want to be curly all the time, resort to a curly wig.

Faces: Make-up colors are understated this spring. It's the light overtones. Lipsticks are lighter and brighter than the last few seasons—but no bright red, please. Avoid black eyeliner.

A light blush all over the face for the younger girls, cheek blush only for women, say the experts.

Hats: There are really only two important styles. The beret, making a dramatic return, and a big brim, up or down. Crowns tend to be high.

Married At Home

A quiet wedding took place at the home of the bride's parents when Elizabeth Jane Henly-Lewis was united in marriage with Mr. John Bruce Wallace.

Rev. D. Frank Baldock performed the marriage ceremony for the daughter of Mr. and Mrs. J. W. Henly-Lewis of Campbell River in their South Thulin Street home. Parents of the groom are Mr. and Mrs. J. G. Wallace of 2728 Dunlevy Street, Victoria.

★ ★ ★

The bride had one attendant, Miss Zina Rosso of Victoria. Mr. Stephen Bigsby also of Victoria, was best man.

A reception followed the wedding in the home of the bride's parents. Later in the evening a dinner was given for out-of-town guests at the Discovery Inn Hotel, Campbell River where the birthday of the groom's sister, Miss Anne Wallace, was also celebrated.

★ ★ ★

Out-of-town guests included Mr. and Mrs. J. G. Wallace, Miss Anne Wallace, Mr. and Mrs. Paul Williamson, Mr. and Mrs. Laurie Wallace, Rev. and Mrs. A. R. Eagles, Mr. and Mrs. Robert Wallace, Mr. Brian Wallace, and Mrs. A. L. Henly-Lewis all of Victoria; Mr. and Mrs. G. Warnock of Brentwood Bay, Mrs. R. E. Jones of Vancouver and Mr. and Mrs. Norman Boyce of Nanaimo.

JAYCEE-ETTES

Miss Mery Saich, Assistant Supervisor of the Elementary grades of the Greater Victoria School Board, will be guest speaker at the Victoria Jaycee-Ettes' dinner meeting at the Tally-Ho Travelodge, Wed., Jan. 10. Cocktails at 6:45 p.m., dinner 7:15 p.m.

Advertisement

Complexion Beauty

The secret of beautifying the complexion is said to lie in the saturation of the skin with a new type of tropical moist oil. The skin takes on an immediate healthy bloom as the tiny lines and blemishes are gently smoothed away. This saturation treatment with the moist oil of Olay is recommended by skin care consultants, who advise its daily use as a powder base to give the complexion day-long beauty. Your druggist will help you to obtain a supply for your personal needs.

. . . Margaret Merril.

Ann Landers

Dear Ann Landers: When I was a senior, in high school, I began to go steady with Jimmy. He was handsome, smooth, popular, athletic and sexy. I thought I was the luckiest girl alive and I knocked myself out to please him.

It wouldn't be fair to say he talked me into going all the way. I didn't need much persuading. One day I thought I was pregnant and I almost went out of my mind. When I told Jimmy, he said it was up to the girl to take care of herself and if she got pregnant, she shouldn't come crying to her boyfriend and expect him to wreck his whole future because of her dumbness.

Two days later I learned I was not pregnant. When I told Jimmy, he was all smiles and ready to start in again where he had left off. I gave him his ring, his sweater, his picture and his Monkee albums and told him good-bye.

This all happened two years ago. Now I am 20 and going with a really great guy. We have talked about marriage next year after he graduates from college. The problem is this: He knows I went with Jimmy, but he doesn't know I slept with him. Should I tell him? If so, how? Please help me. — SPEECHLESS GIRL

Dear Girl: I have dealt with this problem numerous times but I will go through it again. It's like this: If the groom gets a white flower girl, fine and dandy. Some grooms refuse to settle for less. I assume, of course, that such a rigid and unbending fellow is bringing to the marriage chamber the same qualities of purity he expects from his beloved.

No man has the right to demand the name and number of previous player or even the information that there was a previous player. A premarital affair is part of a girl's past which is her private business.

Too often, a girl, in her mistaken belief that she must present a history report in order to be completely honest, relates the details of a past indiscretion and discovers to her horror, that 10 years later her husband is still calling her a tramp. Please note, an out-of-wedlock child is more than an indiscretion and should NOT be kept a secret.

And now I await the barrage of mail roasting me because I am "encouraging" girls to lie. "Please save your stamps, folks. Here is my answer: It is not lying to say to a finance? "Accept me as I am or don't accept me at all."

Dear Ann Landers: My neighbor's husband who works nights asked if I would sleep in their house until his wife recovered from a serious illness.

For 10 months I went to my neighbor's at 9:30 p.m. and stayed until 6:00 a.m. Then I went home and got my family's breakfast and sent my children off to school.

Nothing was said about money because I did it as a friend. But it was a very demanding schedule and the woman and her husband mentioned many times that when they sold their business they would give me a generous money gift.

The business was sold last month. The only comment they made, was, "We certainly didn't get as much for the business as we thought we would." I have not received one red cent and I feel as if I have been taken for a fool. What can I do about it now? — LA CROSSE

Dear La Crosse: Now you can forget it. Even though you say you did it as a friend, it is obvious you were expecting to be paid — and I feel you should be paid. The time to have settled on the price, however, was the very first night.

Mr. and Mrs. Gregory Allen, 1476 Beach Drive are just back from a fun cruise to Nassau aboard the completely air-conditioned S. S. Bahama Star . . . Eastern Steamship Lines' popular cruise ship. With the Bahama Star tied right at the dock in downtown Nassau, adjacent to the straw market, it was easy to shop, swim, sightsee and enjoy native calypso, limbo and rhumbas at night. Of course, there was entertainment aboard ship too . . . in addition to fine meals.

ALUMINUM SCREENS
JANUARY SALE
For all types and sizes.
See about:
STORM DOORS
ALUMINUM WINDOWS
Call Now for Special Prices and Services.
Satisfaction Guaranteed
DIVERSIFIED SERVICES
Phone 383-0991

Step Lively! in COBBIES CASUALS
King's

Smashing Buys — Terrific Savings at our
JANUARY CLEARANCE SALE
Entire Stock of Fall and Christmas Cocktail Dresses
UP TO ½ OFF AND MORE
SMASHING BUYS ON OUR $10 RACK
Mary Constance
784 FORT STREET

CAPEZIO
BALLET SLIPPERS
$4.65
DANCERS' SUPPLY and WOOL SHOP
761 FORT STREET
"14 Years' Experience"

Don't Move - Improve
MAKE YOUR HOME IMPROVEMENT DREAM COME TRUE
Why Wait; MODERNIZE KITCHEN & BATHS. Add a Room.
Marcus·Askew CONSTRUCTION LTD.
383-5480 • 1808 COOK ST.

Looking For An Unusual Fabric?
Shop
London Silk
Three Floors of Fashion Fabrics
1439 DOUGLAS STREET PHONE 382-1125

CONTACT LENSES
MAYCOCK OPTICAL DISPENSARY
Victoria, B.C. 1327 Broad St. at Johnson 384-7651
Nanaimo, B.C. 202 Bastion St. SKyline 3-8813

The More You TELL . . . The More You SELL!

the Bay
Save and look like a million!
This Month Stratowave Permanent
SALE
Complete with Haircut, Pre-Perm Test Curl, Shampoo and Set!
Use Your Charge Account or PBA
The BAY, Beauty Salon, 2nd, Phone 385-1311

PAGE'S
DRY CLEANING SPECIAL
LIMITED TIME OFFER
★ Ladies' Dresses (Plain) $1.59
★ Overcoats Ladies' and Men's (Plain) $1.59
★ PILLOWS $1.99
Includes NEW Ticking, Feathers cleaned and fluffed.
Each Pillow Cleaned Separately
CALL OFFICES OPEN 7 A.M. TO 6 P.M.
Page THE CLEANER
★ 2020 Douglas St.
★ 3100 Shelbourne St.
★ Fairfield Shopping Plaza
★ 2170 Douglas St.
★ 2201 Oak Bay Ave.
★ 2540 Estevan Ave.
★ 2045-A Fort Bay Rd.
382-9191

New 45s May Sell at 49 Cents

★ ★ ★

The Week in Records

By CATHY LOWTHER

Singles at 49 cents each. Impossible? Not yet.

American Corp., an experimental company, has developed wafer-thin, unbreakable 45s and has contracted with big companies to produce hit singles for the new price by this fall.

There is one hangup. The records need a portable phono-radio unit that costs $30. Smart merchandising.

□

What's the "biggest" name in Britain? In a recent poll, 94 per cent thought Mick Jaggar. The Rolling Stones beat all comers in the name-recognition list.

British Tory leader Edward Heath drew 85 per cent and U Thant (who's he?) got 58. Thant was described as an Israeli warlord, a Red Guard, a movie Dracula and a new submarine. Just proves where it's really at.

□

Nine in the Fifth Place has two great weekends lined up. A Vancouver group, My Indole Ring, plays its bag Jan. 12 and 13 while Fat Jack, the greatest thing coming out of Seattle, does his trip Jan. 19 and 20.

Times 8:30 p.m. to 1 a.m., prices $2 a person, $3 a couple. If you have artistic talent and spare time, Nine in the Fifth would groove to get some way-out wall hangings to beautify with.

Jan. 12 also sees the Marquis playing at the Fraser Street Hall, $1.25 stag and $2 a couple. The Motifs are playing The Purple Onion every Saturday this month. Go to it.

□

Hit singles: Woman, Woman has bumped the Beatles. Green Tambourine will be No. 1 soon. Other sellers are Different Drum, Who Will Answer and Bend Me, Shape Me.

Top LPs: Beatles and Stones—who else? New trips to take; After Bathing at the Baxters by the Jefferson Airplane and Jim Kweskin's Jug Band, available only at one store on Fort Street.

New trips: The Classics IV and their haunting ballad Spooky, and Boyce and Hart, I Wonder What She's Doing Tonight. Boyce and Hart have written most of the Monkees' big hits, including their theme, Stepping Stone, and Last Train to Clarksville.

Top 20 in Victoria

1. Women, Women ..... Union Gap
2. Bend Me, Shape Me ..... American Breed
3. Different Drum ..... Stone Poneys
4. She's a Rainbow ..... Stones
5. Who Will Answer ..... Ed Ames
6. Judy in Disguise ..... John Fred and the Playboy Band
7. Wear Your Love Like Heaven ..... Donovan
8. Hello, Goodbye/I Am the Walrus ..... Beatles
9. Chain of Fools ..... Aretha Franklin
10. Do Unto Others/Peace of Mind .. Revere and the Raiders
11. Love of the Common People ..... Wayne Newton
12. Green Tambourine ..... Lemon Pipers
13. Summer Rain ..... Johnny Rivers
14. What's It Gonna Be ..... Dusty Springfield
15. Love Power ..... Sand Pebbles
16. Home from the Forest ..... Ronnie Hawkins
17. Monterey ..... Animals
18. Tomorrow ..... Strawberry Alarm Clock
19. Love Me Two Times ..... Doors
20. Baby, Now That I've Found You ..... Foundations

20 Drown

KHARTOUM (Reuters)—Twenty persons, including six children, were drowned when a river vessel overturned in the Blue Nile near Kosti in Blue Nile province of the Sudan, it was reported here.

Teenager

Tune In by Listening

By KITTE TURMELL

When you talk, is anybody listening? When somebody else talks, how much do you hear? In other words, are you communicating? Is your family tuned in?

Probably not, in many cases. But you're not the only one with snarled communications. This is also the main problem for eager young executives in industry and business who can't make it to the top levels of management.

C. Howard Watts has studied this problem and has some sharp suggestions for teenagers.

The place to learn communications, he says, is in the home, with parents. If you can't communicate there, you can't do it outside, either.

Here are some statistics he quoted when we lunched together. Watts is a consultant for top-management executives.

"The brain can handle 750 to 800 words per minute, but the average person only speaks 125 to 150 words per minute. So you actually have to slow down your brain-tempo to listen well.

"Most people, however, spend more time listeping than in doing anything else. Studies show that on an average we spend 9 per cent of each day writing, 16 per cent reading, 30 per cent talking and 45 per cent listening.

"Yet listening is a neglected skill. It is found that college students listen to 10-minute talks with only 25 per cent efficiency. And most of us only hear one-fourth of what we should."

Here's how Watts says you can improve your ability in communication, to hear and get heard:

● Level with your parents. Hear them out. By setting a good example you can get them to listen to you.

● Seek the facts. Evaluate. Don't discount everything you hear.

● Show you understand family rules. Confirm instructions: "So you want me home by 10:30. Okay, I'll be there." Then follow through.

If you discuss problems openly with your parents you can avoid such booby-traps as sneak-dating and goofing-off in school. These are acts of defiance. Watts explained, and so is "listening" with one ear, or no ear, to parents.

But it may not be easy. Let's see how it works. For example, Suzie has a problem with her boy friend and she's worried. So old Dad decides to give her some constructive criticism. "You listen to me, girl, and you won't get hurt. I should know."

That will lead to nothing but a psychological bloody nose, Watts said. Both Suzie and Dad are liable to collide.

Suzie should be able to say: "Gee, Dad, I know you want to help but I really find it hard to listen now. Johnny will be here any moment. Can we talk about it later?" Above all, Suzie should not fake attention.

It always helps to remember that parents love you and really want to help, he reminded. Watts is the father of a teen son and two daughters. "So keep the line open. Don't interrupt. But if a monologue goes on and on you could break in with something like, 'Dad, you turned me on with what you just said. And here's something that just struck me as you talked . . .'

For Kitte Turmell's free leaflet "Do People Listen To You?" send a self-addressed, stamped envelope with your request, care of this newspaper. This leaflet will help you to choose, from 600,000-plus words in the English language, that which says what you mean, your way, and prompts others to want to listen to you.

★ ★ ★

Letter to Kitte

Exercise Can Help Those Thin Spots

"Dear Kitte Turmell: I'm not skinny, in fact I weigh a little more than I should, but my arms, legs and nose are very thin.

"I would appreciate it if you could find out if there is any natural way I could fatten them up.

"I know that if my nose were wider I would look a lot better, also my legs should be fatter, especially around the ankles.

"I know many other people who have these problems and I'm sure they would all be grateful if you got this information for us.—'Thin in Spots' "

Dear "Thin in Spots": I checked with Evelyn Loewendahl, physical education expert. Here's her reply:

"I know of no exercise to increase the size of the nose. For information, consult a plastic surgeon.

"However, if face is too plump the nose would look thinner.

"If some body-areas are too fat, legs and arms look smaller.

"So I recommend that 'Thin in Spots' start a good body-exercising program, with plenty of trunk movement. This will improve the general proportions, so certain parts won't seem too slender."

For an active exercise program to suit your individual needs, check with your physical education director or athletic coach or a club or community leader for physical education programs sponsored by Y's, clubs, schools, etc.

THE LOOK OF TOMORROW FOR Better Hearing TODAY!

the exciting new hearing glasses Carleton by MAICO

NO BULKY SECTION BEHIND EAR, slimmer than regular eyeglasses! For men and women. Adaptable to any eyeglass frames. Beautiful new way to hear! See, HEAR them at

MAICO OF VICTORIA

R. O. MUNSON & CO.

GUARANTEED FRESH BATTERIES FOR ALL BRANDS OF HEARING AIDS
FREE TEST IN OUR OFFICE OR YOUR HOME

PHONE 382-2436 — 670 FORT ST. GROUND FLOOR OPEN SATURDAY

FOR PARTS AND SERVICE CALL TTS 385-6783

BONDED TECHNICIANS For APPLIANCE REPAIRS

TELE-TECH SERVICES LTD.
1202 WHARF ST.
385-6783

PALM SPRINGS PHOENIX SUNSHINE TOUR

Jan. 27 to Feb. 10
$225 Each Double
(Canadian)
Escorted by
Doris and Wm. Heller.
New, Chartered Bus, Air-Conditioned and Rest Room

Victoria to Portland to Las Vegas (two nights), to Phoenix (three nights), via and visiting the Boulder Dam, then to Palm Springs via Wickenburgh and Indio Palm Desert to Palm Springs (three nights), returning via Merced, Sacramento, Redding, Mt. Shasta, Siskou, Grant's Pass, Portland, etc. Also includes side tours to Tempe, Scotdale, Arizona Desert Museum, Gardens, etc., at Phoenix, plus side tour to Palm Springs Aerial Tramway, you will have a bird's eye view of the Coacheila Valley, Salton Sea, The Palm Desert, Palm Canyon, etc. Cost of the tour includes first-class hotels or motels, all with swimming pool to relax and enjoy.
Tour conductor for commentary, etc.
Reserve early — write or phone for itinerary. 18 seats left.

Capital City Travel Club
2581 Blackwood Ave.
384-1432

EATON'S Beauty Salon

SALE

EXCITING SAVINGS!
OUR OWN WAVE!
All this month you can get all the curls, curls, curls today's hairstyles demand . . . and a pocket full of savings as well.

Call or come right in . . .

Eaton's Beauty Salon, Fifth Floor, Dial 382-7141

Ask for a Revlon Lactel manicure, Clairol (R) hair colour, Redor conditioning.

LOST

Black Persian lamb coat, taken by mistake from ladies' cloak room of Victoria Golf Club at a cocktail party between 6-8 p.m., December 30. About size 14, full length, cuffless and straight cut. White gloves in one pocket, comb in other.

Anyone having such a coat in place of their own please phone

383-5697

FAIRWAY SUPER MARKET

272 GORGE RD. W.

LOW DISCOUNT PRICES

Weekdays 'til 9 p.m., Sundays 'til 7 p.m.
Prices Effective Jan. 8, 9, 10

WE RESERVE THE RIGHT TO LIMIT QUANTITIES

Fairway Discount Prices

FRUIT DRINK 4 tins. Allen's Orange, Grape, Apple Fruit Punch, 48-oz. COMPETITIVE REG. PRICE 33c	1.00
ONTARIO MEDIUM BULK CHEESE lb. COMPETITIVE REG. PRICE 91c	69c
BOILING FOWL lb. Gov't Inspected, Tray Pack COMPETITIVE REG. PRICE 35c	23c
BEEF SAUSAGE lb. COMPETITIVE REG. PRICE 59c	39c
PORK CHOPS lb. End Cut, Gov't Inspected COMPETITIVE REG. PRICE 79c	65c
NO. 1 BULK WIENERS lb. COMPETITIVE REG. PRICE 49c	39c
McINTOSH RED FANCY APPLES 4 lbs. Competitive Reg. Price 2 lbs. 39c	49c
NO. 1 CARROTS 2-lb. cello bag COMPETITIVE REG. PRICE 39c	29c
ARCTIC BELL FROZEN PEAS 2-lb. cello bag COMPETITIVE REG. PRICE 49c	35c
PURITAN FROZEN BEEF DINNER COMPETITIVE REG. PRICE 69c	39c
SOUP TOMATO VEGETABLE, HEINZ, 10-OZ. 4 tins Competitive Reg. Price 2 for 29c	47c
TOMATO JUICE 2 tins Heinz, 48 oz., Fancy COMPETITIVE REG. PRICE 43c	65c
INSTANT COFFEE Nescafe, 10-oz. jar COMPETITIVE REG. PRICE 1.59	1.29
TUNA FLAKE 3 for STANDBY COMPETITIVE REG. PRICE 39c	89c
TOILET TISSUE Ballet, 4-roll pack COMPETITIVE REG. PRICE 49c	37c
CRISCO SHORTENING 2 lbs. COMPETITIVE REG. PRICE 45c	69c

EATON'S

Pacesetter Classes

Register Now! Classes Start Jan. 13
Make This the Year of the New You!

Miss Helen Biernes is your guide to a new look... inside and out. Poise, grace, how to sit, how to stand ...proper diet. Facial fads...good and bad, new tricks in make-up... care of skin. Fashion sense. Current clothing ideas at mini-expense. How you colour co-ordinate. What it takes to be a "personality-plus". The how and what of hair . . . both styling and care. Tips to make a brighter you in '68.

Register! Monday to Friday, Jan. 8th to 13th.
Dial 382-7141—Local 355.

EATON'S

WHY . . .

walk around with hair on your face, arms or legs when we can remove it for you speedily and permanently with our world-famous Kree Dermatron method.

Come in for a consultation with our specialist. No charge and no obligation, of course!

Beauty Salon, Fifth floor

Woman Sniper Hits Two Nuns

COLUMBUS, Ohio (AP) — A young woman sniper perched behind a window of her third-floor apartment seriously wounded two nuns Saturday when she fired a barrage of rifle bullets into a courtyard of a Roman Catholic convent here, police reported.

Police identified the sniper as Janet Marie LaZarrus, 20, a former mental patient at Columbus State Hospital.

No charges were filed immediately.

10 BULLETS

Police said at least 10 bullets were fired from the window of the apartment on the city's North Side, with three rounds striking Sister Mary Leonard and Sister Ricarda, who were walking in a courtyard between a school and St. Francis of Assisi Convent.

Sister Mary, 33, was listed in "poor, but improving" condition at Mount Carmel Hospital. She suffered two bullet wounds in the neck.

CONDITION GOOD

Sister Ricarda, 24, suffered a wound in her left shoulder, Mount Carmel reported. Her condition was listed as good.

"Shots were flying all over the place," said Dennis George, a Columbus emergency squad member describing the scene when he arrived.

"The sniper was shooting at anyone that went between the two buildings."

INTO COURT

Sister Christine, another Dominican order nun at the convent said she and Sister Mary Leonard had stepped out into the court between their quarters and St. Francis School.

"We didn't know what had happened," she said.

"I saw smoke coming out of her habit . . . . I thought at first it was a firecracker," Sister Christine added.

"As I looked at the habit, she was hit again. Sister slumped . . . I couldn't lift her but I managed to get her back into the house.

POLICE ARRIVE

"After getting her inside I knew she was shot but I didn't know why."

Sister Ricarda, also walking in the courtyard, was wounded as the firing continued.

Columbus patrolman Raymond Golden and two other policemen, Sgt. Charles Beeler and patrolman Patrick Moran, arrived at the scene.

Golden said he spotted someone in the window of the apartment holding a rifle. Golden drew his pistol and told the sniper to throw down the rifle. The .22 calibre weapon landed in the courtyard.

SAID NOTHING

Beeler and Moran charged into the building, forced open the apartment door, which had been barricaded with a chair, table and other furniture.

They said Miss LaZarrus offered no resistance and said nothing.

The window from where the shots were fired was partly barricaded with a kitchen table.

A cushion from a sofa had been placed beneath the window, apparently for the sniper to kneel on, police said.

—AP

View from window which was snipers spot

Record Burned

Cleaner Beatle Songs Urged by Teenagers

BOURNEMOUTH, England (UPI) — Seventy members of a teenage youth club Saturday night ceremonially burned a copy of the Beatles' latest hit record and announced they were sending the group a petition to "clean up" their songs.

The youngsters, members of the Bournemouth Junior Youth Club, complained that I Am the Walrus, flip side of Hello, Goodbye, contained objectionable words and phrases.

"Unless words like this are brought to the attention of the public, lyrics will get gradually worse, and there's no telling where they will end," said club leader Ken Allen, 24.

Statement To Press Evidence

NASHVILLE, Tenn. (AP) — A confession given to reporters is admissible as evidence, the Tennessee Supreme Court ruled Friday.

The court upheld the conviction and 20-year-prison sentence of Nelson Wilbert Robinson, Jr., 47, of Memphis, who contended use of his statement to two reporters violated his rights.

Robinson was convicted of killing Robert E. Huey in 1965.

Huey, a laundry owner, was beaten to death with a block of wood.

NO COERCION

"The defendant was advised that he did not have to talk to the reporters," the Supreme Court opinion read. "During the conversation with the reporters, there was no coercion by the police to induce the defendant to make a statement of any kind.

"It was his choice to talk or not to talk with the reporters. The fact that he made statements which were later used to convict him cannot be laid to any state action."

Ken MacLaren

Bodies Found in Car

Triple Killing Mystifies

BOSTON (AP) — Police are seeking a motive in the slaying Saturday of a teen-age boy and girl and a 48-year-old man whose bodies were found in a parked car.

Detective James M. McDdonald said it was a "complete mystery" why the three were shot. All three were shot in the head, according to police.

Officers identified the victims as Elizabeth Dixon, 19; Douglas Barrett, 17, and Herbert Smith, 48, all of Boston.

★ ★ ★

Smith, assistant manager of a night club, was slumped behind the steering wheel of a station wagon with his foot on the brake. Officers said the other two were not employed at the night club. Miss Dixon was in the right front seat of the car, her head resting on the dashboard and a still-burning cigarette between her fingers. Barrett was sprawled across the back seat.

★ ★ ★

Capt. John Hanlon said the shootings appeared to have been done by one man.

The bodies were discovered by Sgt. Michael Donnelly. He said the station wagon was parked with its front wheels against the curb. The rear of the car was jutting into the street. He said the three victims were bleeding profusely. They were pronounced dead at Boston City Hospital.

★ ★ ★

Police said that so far as they know the shootings were not connected with the 48 gangland slayings in the Greater Boston area in the last four years.

Murder Charge Laid In 'Accidental' Death

ACAPULCO, Mexico (AP) — The wife of a wealthy Italian immigrant was bound over on a first degree murder charge Saturday in the fatal shooting of her son-in-law, an Italian nobleman.

Mrs. Sofia Celorio de Bassi, 58, collapsed in hysterics in her cell when told the ruling of Assistant State Attorney Ramon Palacios. Detained for investigation, she had claimed the shooting of Count Cesare D'Acquerone was an accident.

D'Acquarone, 42, son of a former minister to the royal house of Savoy, was shot five times Wednesday beside the pool at Mrs. Bassi's luxurious Acapulco villa. She is the wife of Dr. Gian Franco Bassi, who built a fortune in Mexico in banking, textiles and chemicals.

★ ★ ★

Palacios said he did not believe Mrs. Bassi's account that the gun went off accidentally five times as she handed it to her son-in-law. She said the count was going to show her how to use firearms.

The case is before District Judge Artemio Arellano Cruz who has until Tuesday to rule on the validity of the charge. He can accept it, reduce it to manslaughter or drop all charges.

Witnesses, including Mrs. Bassi's 12-year-old son Franco, backed up her story. Her husband, who was in another part of the villa during the shooting, said there was no reason to consider the shooting intentional.

Religious Centre Damaged

Five Stabbed by Crashers

TERRE HAUTE, Ind. (UPI) — Five Indiana State University students were stabbed early Saturday when they tried to prevent a group of youths from crashing a dance in a campus centre operated by a Lutheran religious denomination.

No arrests have been made.

All the youths involved were Negroes, police said.

Police said three students were taken to hospital in fair condition and two of those underwent surgery for abdominal wounds. The other two were treated and released.

The centre, which was remodeled only recently, was badly damaged. Windows were shattered and chairs, tables and lamps were broken.

Hidden Spies

PARIS (Reuters) — Between 40 and 60 per cent of the diplomatic staff in some foreign embassies here work for espionage services, says Chief Inspector Jean-Paul Mauriat of the French counter-espionage service.

University Lectures

Political Giants Eyed

The impact of 20th-century political giants will be explored in a series of lectures at the University of Victoria starting this month.

From Smuts to De Gaulle, including Mackenzie King and Lester Pearson, they will be examined by professors of the university's history department.

First of the weekly talks, dealing with Stalin, will be delivered by Dr. George Shelton at 8 p.m. Jan. 18 in Room 112 of the Social Sciences Building.

EVENING COURSES

The lecture series is part of the university evening division's spring courses.

A major series on pollution also begins Jan. 18. Experts from the community, and from Vancouver and the University of Washington will participate.

The pollution series will be held in Room 167 of the Elliott Building.

Art before the golden age of Greece will be examined by faculty members of the school of fine arts at the university.

The talks will be jointly sponsored by the University of Victoria and the Art Gallery of Greater Victoria, with proceeds going toward a fine arts scholarship on campus.

First of the art lectures will be held Jan. 14 at the Art Gallery of Greater Victoria.

Other spring lecture series will cover investment, modern continental European literature, conversational French, a diploma course in industrial-public relations, computer programming and courses for school teachers.

Information is available from the evening division, University of Victoria.

Prisoners Get Training In Operating Computers

LEAVENWORTH, Kan. (AP) —Inmates of the U.S. penitentiary here are keeping pace with computer-age technology by learning to run the computers.

A group of 140 of the 2,100 prison inmates has been selected to learn how to program and operate an IBM Model 1130 computer. The teaching will be done by nine other convicts who have spent months in training.

Warden J. T. Willingham called the program, believed the first of its kind, "an attempt to give them some real training—not just something to keep them busy."

YOU'LL GET BETTER SERVICE

Vacuum cleaners, floor polishers, all small appliances. Expert knowledge and advice without obligation. All leading brands. No better prices anywhere! Money-back warranty on all purchases, new or used, plus personal service!

AT ABC Electric

A. B. C. ELECTRIC

821 Fort Street 382-7221

REGINALD STONE Says:

"When shopping for an automobile, or an organ, you go to an experienced franchised dealer, or should! In barely two years, the phenomenal success of the THOMAS line of Organs in Victoria is significant that, by the end of this month, I will be located in larger premises just up from Pandora at 1517 Quadra, between the Hydro Building and St. John's Anglican Church, with lots of free parking.

The complete THOMAS line of organs with magic "Color-Glo" keys, planned lesson scheme, and personalized service exclusively at

Reginald Stone Organ Studio

Across from Eaton's at 1239 Broad Street

PHONE 383-0239. DAY OR NIGHT

"Where Customers Become Friends"

The Executive Salon

George Fayad is proud to welcome Mr. Josef to the Executive Salon. Mr. Josef has been a hair stylist and make-up artist for the CBC Television network for several years and has moved west to join his family.

MR. JOSEF

maison georges ltd

COIFFURES

726 HUMBOLDT PHONE 388-4532

BECOME A MEMBER OF THE VICTORIA BRANCH

S.P.C.A.

HELP US TO HELP ANIMALS

Annual Active Membership.....$2.00

Annual Sustaining Membership....$5.00

(Carries up to $10,000 insurance against legal liability caused by your pet.)

Name .....

Address .....

Mail to B.C. S.P.C.A., Victoria Branch, 3150 Napier Lane.

DON'T WAIT—LEARN TO DANCE IN '68

Where Dancing Is Fun and Inexpensive!

CLASSES FOR BEGINNERS NOW BEING FORMED

In All Modern Ballroom and Latin-American Dances

ALSO • Private Lessons • Special Teen-Age Class

• Children's Class—Age 6-12 years (both sexes)

• Saturday Party Dances With Live Music

DEFINITELY NO CONTRACTS

ELSIE'S STUDIO OF DANCING

536 BROUGHTON ST. • PHONE 383-4040 ANYTIME

(Now in Our 8th Year)

NEW ZENITH "DIRECTOR" created for NERVE DEAFNESS

...If you've been told a hearing aid won't help you

...If you "hear, but don't understand"

then ask to test-hear the "DIRECTOR"

ZENITH HEARING AIDS

YOUR AUTHORIZED ZENITH DEALER

K. F. MacLaren Hearing Aids

740 Yates St. Ph. 382-4524

Free Parking at Mac's 700 Block Yates Parking Lot

RAYMOND

JANUARY

PERM SALE!

Great once-a-year savings on

Two Wonderful Raymond Permanent Waves

Wonderful "L'Oreal Volutis" with oil of almonds

Economical "So French" the permanent wave of the French fashion models.

During January only, SAVE! SAVE! SAVE!

Woodward's Raymond Salons

2nd Floor

USE YOUR CHARGE PLATE

386-2121 CLASSIFIED WANT ADS 386-2121

AFTER-HOURS TELEPHONES
11:30 p.m. to 7 a.m.
383-8300

Sports, 383-7000

Circulation, 383-0725

Editorial, 383-4500 or

BOX REPLIES

All replies to private box numbers available from 8:00 a.m. to 6:00 p.m. Monday to Friday inclusive.

• • •

OFFICE HOURS

Classified Counter, 8:00 a.m. to 6:00 p.m. Business Office, 9:00 a.m. to 5:30 p.m. Monday to Friday inclusive.

CLOSED SATURDAY

• • •

TELEPHONE HOURS

8:00 a.m. to 8:00 p.m. Monday to Saturday inclusive.

• • •

CLASSIFIED COPY — DEADLINES

Regular classified advertisements may be placed at the counter, 8:00 a.m. to 5:00 p.m. on the day prior to publication. Monday to Friday inclusive. By telephone, 8:00 a.m. to 5:00 p.m. Monday to Saturday inclusive.

All classified semi-display copy must be in the possession of Victoria Press Ltd., 2631 Douglas Street, by 4:00 p.m. on the day prior to publication, with the exception that copy for Sunday Colonist must be in by 4:00 p.m. Friday.

FULL COVERAGE CLASSIFIED RATES

30c per line per weekday; 80c per line for three consecutive days; $1.53 per line for six consecutive days. Minimum advertisement two lines only. $1.00 minimum charge on advertisements placed by telephone. Contract rates on application.

(Above Rates apply to B.C. only.)

Birth Notices, $2.00 per insertion.

Marriages, Engagements, In Memoriam Notices, Cards of Thanks, Death and Funeral Notices, not exceeding 12 lines, $2.90 first insertion and $2.05 subsequent insertions. Each additional line, 20c daily.

Births, Deaths, Marriages, Engagements, In Memoriam Notices, Cards of Thanks not accepted by telephone.

SUBSCRIPTION RATES

Wherever carrier service is maintained, $2.25 per month.

Single copy sales price: 10 cents daily; 15 cents Sunday.

By mail, Canada and British Commonwealth: one year, $21.00; six months, $11.00; three months, $6.00; single month, $2.25; U.S.A., Australia and Foreign, $3.25 per month.

Authorized as second-class mail, Post Office Department, Ottawa.

Member of Audit Bureau of Circulations.

TERMS OF PUBLICATION

The Victoria Press Ltd. shall not be liable for non-insertion of any advertisement beyond the amount paid for such advertisement.

In the event of an error occurring the liability of Victoria Press Ltd. shall not exceed the charge for the space actually occupied by the item in question.

All claims on error in publication shall be made within 12 hours thereafter and if not made shall not be considered. No claim will be allowed for more than one incorrect insertion nor for errors not affecting the value of the advertisement.

All estimates of cost are approximate. Advertisers will be charged with space actually used.

All advertising copy will be subject to the approval of the Victoria Press Ltd., who reserve the right in its sole discretion to classify, reject or insert copy furnished.

While every endeavor will be made to forward replies to box numbers to the advertiser as soon as possible, we accept no liability in respect of loss or damage alleged to arise through either failure or delay in forwarding such replies, however caused, whether by negligence or otherwise.

CIRCULATION REPRESENTATIVES

Duncan, Chemainus
P. J. Rogers 746-6181
Lake Cowichan, P. Edwards 749-6771
Pt. Alberni, Mrs. A. Nilson 723-5812
Nanaimo, R. Lakey SK 3-2766

DUNCAN BUREAU

Duncan Chamber of Commerce Bldg., 375 Trans Canada Hwy. Office and telephone hours 1 p.m. to 5 p.m. Monday to Friday inclusive.

PHONE DUNCAN 746-6181

United States Representatives:
SHANNON & CULLEN, INC.
New York, Chicago, Detroit, Cleveland, Atlanta, San Francisco, Los Angeles.

NOTICE OF COPYRIGHT

Full, complete and sole copyright in any advertisement produced by Victoria Press Limited is vested in, and belongs to, Victoria Press Limited; provided, however, that copyright IN THAT PART AND THAT PART ONLY of any such advertisement consisting of illustrations, borders, signatures or similar components which is, or are, supplied to Victoria Press Limited by the advertiser in the form of engravings, matrices, casts, etc., and incorporated in said advertisement shall remain in and belongs to the advertiser.

PHONE DIRECT
386-2121
TO PLACE YOUR CLASSIFIED AD

1 BIRTHS

CAWDELL—Born to Mr. and Mrs. Ken A. Cawdell (nee Irene Eveleigh) at Grace Maternity Hospital, Halifax, N.S., on January 4, 1968, a son, 8 pounds 3½ ounces. A brother for Terry.

3 MARRIAGES

STEWART-VAN DEN BERG—Mr. and Mrs. Adrian Van Den Berg of 512 Goldstream Avenue, Victoria, B.C., are pleased to announce the marriage of their youngest daughter, Petronella Adriana (Ellen) to Mr. Duncan Hugh Stewart, son of Mrs. D. M. Stewart, 2207 West 47th Ave., Vancouver, B.C., and the late Mr. Stewart. The marriage took place on Friday, December 22, 1967 at 7 p.m. at Gordon United Church. The Rev. G. G. Smith officiating.

5 DEATHS AND FUNERALS

AYLMER—At Victoria, B.C., on Jan. 4, 1968, Charlotte G., widow of Dr. Arthur L. Aylmer, of 2362 Pacific Ave., aged 81 years, a resident of this city for many years. Survived by her son, Hugh Yates Aylmer, 5064 Lochside Drive; a brother, Clifford R. Yates, and 2 sisters, Henrietta and Gertrude Yates, all in Waterbury, Conn.
PRIVATE funeral service Monday in HAYWARD'S FUNERAL CHAPEL, 734 Broughton St. Cremation. Flowers gratefully declined.

BARRISKILL—In Victoria, B.C., on Jan. 5, 1968, Mrs. Mary Elizabeth Barriskill, widow of William James Barriskill, late of 1555 Richmond Road; born in County Donegal, Ireland, and a resident of this city for the past 20 years. She is survived by two brothers, James C. Grier of Port Perry, Ont., and John P. Grier of Victoria; two sisters, Mrs. K. Reilly of Victoria and Mrs. A. Donaldson of Northern Ireland; also several nieces and nephews in Canada, U.S.A. and Northern Ireland. She was a member of Fairfield United Church.
Funeral services will be held in McCall Bros. FLORAL CHAPEL, Johnson and Vancouver Streets on Tuesday, January 9 at 1:15 p.m. Rev. Dr. H. W. Kerley officiating. Interment at Royal Oak Burial Park. (Flowers gratefully declined. Those so desiring, may contribute to the Heart Foundation, 630 View Street.)

CLARK — In Victoria on January 5, 1968, Mr. Walter Clark of 1640 Ross St., aged 83 years, born in White Chapel, England and a resident of Victoria for the past 10 years, formerly of Abbey, Sask. He is survived by 2 sons, James Walter of Liberty, Sask. and Albert Leslie of Dundurn, Sask; two daughters, Mrs. W. (Florence) Fowler of Hamoton, Ontario and Mrs. C. (May) Bishop of Lawson, Sask; 19 grandchildren; 37 great-grandchildren; two brothers, Fred of Montreal and James of Jamestown, North Dakota, U.S.A. He was a member of the I.O.O.F. for the past 52 years.
Funeral services will be held in McCall Bros. FLORAL CHAPEL, Johnson and Vancouver Streets on Wednesday, Jan. 10 at 1:15 p.m. Rev. Dr. H. W. Kerley officiating. Interment at Hatley Memorial Gardens.

DAVIS—Suddenly at the residence 1749 Adanac St., on Jan. 5, 1968, Barbara, dearly beloved wife of William John Davis, aged 89 years, a pioneer resident of this city. Besides her husband, she is survived by a son, Andrew, of Vancouver, at present in Victoria, and a sister, Mrs. J. McKay, in Scotland.
Funeral service Tuesday at 1:30 p.m. in HAYWARD'S FUNERAL CHAPEL, 734 Broughton St. Rev. Bruce Malloy officiating. Cremation. Supervised parking adjoining the chapel.

FIELD—In Victoria, B.C. on January 5, 1968, Mrs. Sarah Field, age 93 years. Born in Marton, Yorkshire, England and had been a resident of Victoria for the past 42 years, residing at 774 Lavender Avenue. Survived by her niece, Mrs. Mary E. Peterson; great niece, Mrs. Frank (Georgina) Frost; nephew, Frank Linford, Edmonton, Alberta.
Service will be held in the Sands Mortuary Limited "Memorial Chapel of Chimes" on Monday, January 8, 1968 at 1:00 p.m. Cremation. Flowers gratefully declined. Donations may be made to The Red Shield Fund, Salvation Army, 769 Pandora Ave., Victoria, B.C.

FURMSTON — In hospital in Victoria, B.C. on January 5, 1968, David James Furmston, aged 84 years, of 2435 Evelyn Place. Born in Shrewsbury, England and a resident of Victoria for the past 30 years. He leaves his loving wife Alice at home, one daughter, Mrs. H. (Olive) Beddome of Red Deer Hills, Sask., one son John, Victoria, a sister Elizabeth James in England; four grandchildren; three great grandchildren. Prior to his retirement in 1957 Mr. Furmston was the greenskeeper at the Victoria Golf Club.
Funeral services will be held on Tuesday, January 9 at 1:30 p.m. in the Thomson and Irving Funeral Chapel. Rev. N. S. Noel officiating followed by cremation. Flowers gratefully declined. Donations to the Cancer Fund would be appreciated. P.O. Box 202, Victoria.

GIBSON — On January 6, 1968 in Victoria, Mr. Wilfrid Gibson a pioneer resident of Victoria being a resident here since 1888. He leaves his wife Muriel; 4 sons, Wilfred H., Howard M., Michael W. G. of Victoria and Gilbert D. of San Francisco; five daughters, Mrs. H. (Isobel) Leggett and Mrs. G. (Margaret) Fyfe of Victoria, Mrs. J. E. (Ida) Leggett, Redwood City, Cal., Mrs. M. (Jean) Shultis, Roxbury, N.Y. and Mrs. H. (Ellen) Kerr of Telkwa, B.C.; 29 grandchildren; 19 great-grandchildren; one brother Garnet of Victoria; four sisters, Mrs. E. Morrison, Mrs. M. Crawford, Mrs. P. Reid and Mrs. J. Horne all of Victoria. He was a charter member of Goldstream Lodge, No. 161, AF & AM, B.C.R. and a charter member of the Shrine Band and also widely known throughout Victoria as a professional photographer.
Funeral services will be held in McCall Bros. FLORAL CHAPEL, Johnson and Vancouver Streets on Tuesday, Jan. 9 at 3:15 p.m. Rev. P. W. R. Isles officiating. Interment at Colwood Pioneer Cemetery.

HARSANT — At his residence, 2743 Quadra Street, on Jan. 6, 1968, Mr. Harry Thomas Harsant, aged 95 years; born in West Plumstead, Kent, England, and had been a resident of Victoria for the past 25 years, formerly of Edmonton district. Survived by his loving wife, Mary, at home; son, Ashley, Edmonton, Alta.; daughters, Mrs. L. (Irene) Wedman, Vancouver, B.C., and Mrs. B. (Grace Nibbs, Stoughton, Sask.; nine grandchildren and four great-grandchildren. The late Mr. Harsant was a member of First United Church.
Service will be held in the Sands Mortuary Limited "Memorial Chapel of Chimes" on Tuesday, Jan. 9, 1968, at 3:00 p.m., Rev. R. J. D. Morris officiating. Interment in Royal Oak Burial Park.

JOHNSON — In Victoria, B.C. on January 5, 1968, Mrs. Jane Victoria Johnson in her 80th year, widow of Joseph Samuel Johnson deceased in 1954. Born in Weston, York County, Ontario and a resident of Victoria for five years, formerly of Milden, Sask. and Calgary, Alberta. She is survived by one daughter, Mrs. R. T. (Hazel) Dishaw of Victoria; one son, Arlive M. Johnson of Vancouver; seven grandchildren; three great-grandchildren; also one sister, Mrs. Nellie Neithercut of Brampton, Ont.
Funeral services will be held in McCall Bros. FLORAL CHAPEL, Johnson and Vancouver Streets on Monday, Jan. 8 at 1:15 p.m. Rev. A. E. King and Rev. Dr. F. E. H. James officiating. Accompanied to Calgary for interment at Queens Park Cemetery. (Flowers gratefully declined).

KARAGIANIS — At Halifax, N.S. on January 6, Jennifer Lynn, aged four years, the dearly beloved daughter of Professor and Mrs. Les Karagianis and sister to Jamie of 1361 Lemarchant St., Halifax, and much loved granddaughter of Mr. and Mrs. Les Karagianis Sr. of Victoria, B.C. and Mrs. James Muir of Truro, N.S.
Services at Halifax and Truro, N.S., January 7, 1968. Interment at Truro. Flowers gratefully declined. If desired donations may be made to Halifax Childrens' Hospital Building Fund.

KERR — On January 3rd, 1968 in Victoria, B.C., Mrs. Madeline F. E. Kerr, of 700 Daisy Ave., born in Berlin and a resident of Victoria for the past 35 years. She leaves her loving husband Jack at the residence.
Private funeral services were held on Saturday, January 6 at 11 a.m. in the Thomson & Irving Funeral Chapel followed by cremation.

McDOWELL—At Victoria, B.C., on Jan. 6, 1968, Hattie Sarah Ann, beloved wife of Arnold S. McDowell, formerly of 505 Albert Street, Nanaimo, and of Melville, Sask. Survived by two brothers, Elwood Workman, Lemberg, Sask., and Lendon Workman, Shawville, Que. A son, Flt.-Lt. Kenneth L. McDowell, R.C.A.F., was killed overseas in 1942.
Funeral service Tuesday at 3:30 p.m. in HAYWARD'S FUNERAL CHAPEL, 734 Broughton Street, Rev. H. T. Allen officiating. Cremation. Flowers gratefully declined. Supervised parking adjoining the chapel.

MENZIES—In Victoria, on January 5, 1968, Mr. Harold Menzies in his 81st year, of 1476 Beach Drive. Born in Prescott, Lancs, England and resident of Victoria for 20 years, formerly of Calgary, Alta. Survived by his beloved wife Constance and daughter, Mrs. Calvin (Joyce) Foss, of Trenton, Ont.; three grandchildren; nieces and nephews.
Funeral services will be held in McCall Bros. FLORAL CHAPEL, Johnson and Vancouver Sts., on Monday, Jan. 8, at 3:30 p.m. Rev. R. J. D. Morris officiating. Followed by cremation. (Flowers gratefully declined.)

MORRISON—Mrs. Betty Morrison, aged 73 years, passed away January 4, 1968, in the Lady Minto Hospital, Ganges, after a lengthy illness. She is survived by her loving husband, David S. Morrison, at home, Fulford harbour; one daughter, Mrs. Jean Passmore, Moose Jaw, Sask.; three granddaughters, Mrs. Robert Reid, Nanaimo, Mrs. Robert Slade, Tomkins, Sask., Miss Eva Passmore, Moose Jaw, Sask.; three great grandsons, David, Kenneth, Arthur Slade, Moose Jaw. She was a nursing sister in the First World War.
Services to be held 11:30 a.m. Tuesday, Jan. 9, 1968, in Ganges United Church, Rev. E. W. MacQuarrie officiating, followed by interment in Ganges Cemetery. Goodman's Funeral home, Ganges, directors.

MOULSON—In Vancouver, B.C. on January 5, 1968, Mr. Thomas Edward Moulson, age 85 years, born in North Wales, residing at 2456 8th Avenue West, Vancouver, B.C., formerly of Central Saanich and Sidney, B.C. Predeceased by his wife, Florence Mabel, in 1964. Survived by his son, Thomas Fred Moulson, 407 Davida Street, Victoria, B.C., daughters, Mrs. A. J. (Mabel) Hanson, London, Ontario, Mrs. A. J. (Olive) Foster, Vancouver, B.C.; 12 grandchildren and four great-grandchildren; sister, Mrs. Johnson, Winnipeg, Man., and Mrs. D. Shaw, Russell, Man. Service will be held in the Shady Creek United Church, East Saanich Road, on Tuesday, January 9, 1968, at 2:00 p.m. Rev. John M. Wood officiating. Interment in Shady Creek Cemetery. Arrangements by the Sands Funeral Chapel of Roses, Sidney, B.C.

PETERS — On Jan. 6, 1968, Mr. Arthur J. Peters, in his 90th year, of 2371 Arbutus Road; a pioneer resident, having resided here for 63 years. He leaves his sister, Mrs. Hannah McGuire, and nephew, Leslie McGuire, of Victoria.
Funeral services will be held in McCall Bros. FLORAL CHAPEL, Johnson and Vancouver Streets on Tuesday, January 9 at 10:15 a.m. Rev. L. Streight officiating. Followed by cremation. (Flowers gratefully declined.)

THOMSON—In Victoria on January 5, 1968, Mrs. Anne Thomson aged 93 years of Prospect Lake for over 40 years. Widow of John Thomson, she is survived by 2 sons, Gavin of West Vancouver and Gordon of Victoria; 6 grandchildren; 2 great-grandchildren.
Funeral services will be held in St. Michael's and All Angels Church W. Saanich Rd. on Monday, Jan. 8 at 2:00 p.m. Rev. W. E. Greenhalgh officiating. Followed by cremation. McCall Bros. Funeral Directors in charge of arrangements.

WALLACE—At Victoria, B.C., on January 6, 1967, Joseph, beloved husband of Margaret Wallace, of 436 Dallas Road, a resident of this city for many years. Besides his wife, he is survived by two daughters, Mrs. G. (Bubbles) Nicholas and Mrs. R. (Charmaine) Dwyer, both of this city; two sisters, Mrs. N. Rennick, in Ottawa, and Mrs. K. Hughes, in Ontario; four grandchildren and one great-grandchild.
The remains are resting at HAYWARD'S FUNERAL CHAPEL pending funeral arrangements. Flowers gratefully declined.

INDEX TO WANT AD HEADINGS

	Classification No.
Acreage for Sale and Wanted	156
Announcements	14
Antiques	85
Apartments to Rent, Furnished	128
Apartments to Rent, Unfurnished	129
Apartments and Suites for Sale	135
Auto Body and Painting	109
Auto Repairs and Service	108
Auto Financing and Insurance	110
Bands, Musicians and Orchestras	33
Bicycles	66
Births	1
Boats and Marine	80
Building Supplies	81
Burial Parks	12
Business Opportunities	145
Business Opportunities Wanted	146
Business Personals	40
Business Services and Directory	36
Cards of Thanks	8
Cars for Sale	100
Cars and Trucks Wanted	112
Chicks, Poultry, Hatching Eggs, Supplies	91
Church Page	200
Coming Events and Meetings	15
Commercial Properties	157
Convalescent and Rest Homes	123
Cottages, Campsites, Summer Resorts	117
Country Homes and Properties	152
Duplexes to Rent	131
Dancing	48
Deaths, Funerals and Lodge Notices	5
Duplexes to Rent	131
Education	47
Engagements	2
Exchange Real Estate	147
Farms for Sale and Wanted	158
Farm Implements	71
Female Help Wanted	26
Florists	12
Foreign Import and Sports Cars	101
Fuel	60
Funeral Directors	10
Furniture	62
Garden Supplies	74
Gulf Island Properties	159
Halls, Warehouses, Offices to Rent	127
Heavy Equipment	70
Hotels	116
Housekeeping Rooms to Rent	125
Housekeeping Rooms Wanted	126
Houses to Rent, Furnished	132
Houses to Rent, Unfurnished	133
Houses Wanted to Rent	134
Houses for Sale	150
In Memoriam	9
Listings Cancelled	148
Listings Wanted	149
Livestock and Supplies	92
Lost and Found	20
Machinery	72
Male Help Wanted	21
Male or Female Help Wanted	25
Marriages	3
Miscellaneous for Sale	87
Miscellaneous Wanted	88
Miscellaneous to Rent	86
Monumental	11
Mortgage Loans and Insurance	141
Motorcycles	65
Moving and Hauling	115
Musical Instruments	63
Music Teachers	[illegible]
New Car Directory	99
Parts, Accessories	107
Personal Loans	140
Personals	39
Pets and Supplies	90
Places to Visit	16
Professional Services	37
Property for Sale	154
Property Wanted	155
Restaurants	18
Revenue Properties	144
Revenue Properties Wanted	143
Room and Board	120
Rooms to Rent	121
Rooms Wanted	122
Situations Wanted (Female)	30
Situations Wanted (Male)	29
Situations Wanted (Male or Female)	31
Sporting Goods	79
Stoves and Furnaces	67
Swaps	[illegible]
Tires	105
Teachers Wanted	27
Timber	83
Tools for Rent	73
Tourist Accommodation	119
Travel	38
Trade Schools	32
Trailers and Trailer Parks	113
Trucks	106
T.V. Radio Sales and Service	64
Wanted to Rent, Miscellaneous	87
Vacation Guide	118
Wanted to Borrow	142
Wanted to Buy Houses	138
Waterfront Properties	152

9 IN MEMORIAM

HAYES — In loving memory of a dear husband, father and grampa, Maurice Edey Hayes, who passed away Jan 7th, 1967.
Quietly remembered every day,
Sadly missed along life's way,
Just as you were, you will always be
Treasured in our memory.
—Lovingly remembered by his wife Lilah and family and grandchildren.

10 FUNERAL DIRECTORS

McCALL BROS.
Funeral Chapels
1400 Vancouver Street
385-4465 — 385-4466 — 385-4467
McCall Brothers . . . known for integrity, fairness in costs and the very best in service and facilities.

MONDAY
JOHNSON, Mrs. Jane V.
1:15 p.m.—FLORAL CHAPEL.
THOMSON, Mrs. Anne
2:00 p.m.—ST. MICHAEL'S and ALL ANGELS CHURCH.

TO BE ANNOUNCED
PETERS, Mr. Arthur
BARRISKILL, Mrs. Mary Elizabeth
CLARK, Mr. Walter
MENZIES, Mr. Harold
GIBSON, Mr. Wilfred

YOUR COMMUNITY CHAPELS
SENSIBLE PRICES
SANDS MORTUARY LTD.
Memorial Chapel of Chimes
Victoria, B.C. 383-7511

CHAPEL OF ROSES
Sidney, B.C. 656-2932

CHAPEL OF HEATHER
Colwood, B.C. 478-3821
Established 55 Years

THOMSON & IRVING
Funeral Chapel
Est. 1906. Formerly of Winnipeg
A Dignified and Understanding Service at Moderate Cost.
PRE-NEED AT NEED
SHIPMENTS
1625 Quadra St. Phone 384-2617

HAYWARD'S CHAPEL
"A GOLDEN RULE SERVICE"
386-3505
734 Broughton St.
A. W. FRANCIS W. H. HAYWARD

CHAPLIN'S FUNERAL CHAPEL
Kindness — Courtesy — Service
1155 Fort 384-5512

11 MONUMENTAL

MORTIMER'S
MONUMENTAL WORKS
ESTABLISHED 1877
"The Finest in Craftsmanship"
633 David Street 383-6421

STEWART MONUMENTAL WORKS LTD., Monuments since 1896
1408 May Street 384-8482

12 FLORISTS

FRESH LOCAL ORCHIDS
YOU PICK UP . . . SAVE $$
BAILEY ORCHIDS
1055 Trans Can. Hy. 479-1777

BALLANTYNE'S
COMPLETE FLOWER SERVICE
384-0555 900 Douglas St.

14 ANNOUNCEMENTS

JERICHO HILL SCHOOL CHRISTmas Raffle, winning ticket numbers: 2155, 2169, 6972, 8467, 4029, 7305, 3423, 8465, 4216, 11012, 3034, 3737, 7886, 1261, 2022, 3356, 4592, 4444, 5368, 4587, 2513, 5392, 4004, 4834, 3703, 2492, 8642.

15 COMING EVENTS AND MEETINGS

BINGO
Old Age Pensioners No. 1
1600 Government Street
Jan. 8 at 7:30
Admission $1
6 Cards for $2
18 Games $20 Each
2 Games $20 Each
1 Game $50
1 Game $100
Door Prizes
5 Good Neighbors
Last 5 Games 25c Card
Not Less Than $50 Game
60 Per Cent in Prizes

LEGION BINGO
1616 Blanshard Street
Monday, Jan. 8, 7:30 p.m.
Admission $1 — 20 Games
6 Cards $2
Extra Cards 25 Cents
14 Games at $12
2 Friendly Neighbors
2 Games at $15
10th Game $50 with Chance to Double
20th Game $100
5 Extra Games
Proceeds to Veterans' Benevolence
60 Per Cent Gross in Prizes

VICTORIA CITY KENNEL CLUB is holding a Sanction Dog Show, Sun. Jan. 21 at Sancha Hall Sidney. Entries taken 12:30 p.m.-1:30 p.m. Judging commences 1:30 p.m. Childrens handling, home cooking, refreshments. Information 386-1280.

DON'T FORGET THE KIPLING Society annual dinner Monday, Jan. 8, 6:30 p.m., Oak Bay Beach Hotel, tickets $4. 658-8256 or 386-2901 for reservations. Visitors welcome.

PAINTING WORKSHOP
Sponsored by Saanich Peninsula Art Centre, Jan. 18, 19, 20, and 21, at Sanscha Hall, Sidney, from 2 p.m. to 5 p.m. Instructor Mr. Peter Aspell of Vancouver. A repeat and enlargement of November workshop. Beginners welcome. Phone Mrs. Lapham, 654-1636.

DOG OBEDIENCE HARLEQUIN Club, starts Jan. 10. 479-2658.

16 PLACES TO VISIT

CHINATOWN ORIENTAL MUSEUM closed for the season except by appointment. 383-6812.

20 LOST AND FOUND

LOST—LADY'S GLASSES, BROWN rimmed, possibly attached to metal chain. Vicinity Royal Trust, Eaton's. Reward. 383-8298.

LOST — SMALL GOLD PIN WITH seed pearls. "Z" main feature. Engraved on back. Liberal reward. Telephone 382-3754.

LOST LADYS WHITE GOLD watch, inset with 4 diamonds, expansion bracelet. Downtown area. 385-8036.

GREEN SUEDE JACKET, TAKEN in error from Charming Lady Salon Sat., Dec. 30. I have yours. Call after 5. 382-2725.

LOST — GOLD BRACELET WITH heart locket. Reward. Please phone 384-1073.

MISSING FROM 1219 HILLSIDE, Metallic red Glider boy's bicycle. Reward. Phone 382-8506.

LOST UPLANDS PARK AREA, young male cat, grey brown, white striped, white bib. 382-8829.

LOST — GOLD LOCKET WATCH, vicinity of Woodwards, on Jan. 4. Reward. 652-2583.

LOST, VICINITY MAY AND Joseph St., crib mattress with green cover. 383-0024.

FOUND — BLACK KITTEN, CLIVE Drive, Oak Bay. 382-8383.

LOST 6 KEYS ON KEY RING. CALL 385-8401. REWARD.

LOST YOUR PET? HOMES wanted, found. SPCA, 383-0514.

LOST — LARGE PETIT POINT framed picture of Blue Boy. 385-5215.

LOST — PRESCRIPTION DARK glasses, blue brocade case. 479-4182.

21 MALE HELP WANTED

MEN OVER 25
of good educational background and appearance
THIS IS MUTUAL FUNDS
and
THIS IS UNITED
United's policy of maximum shareholder and salesman satisfaction has placed United Accumulative Fund Ltd. in the very forefront of the industry in less than 10 years. Continuation of this policy will provide many outstanding careers in the years to come for those who have the wisdom and initiative to seize a ground-floor opportunity right now. You can judge the merit of this opportunity by phoning 388-4288, Mr. R. M. Lochhead, for a confidential interview.

A BETTER FUTURE
Have you ever thought of ballroom dancing and teaching as a career for you? Here is your chance. The Arthur Murray Franchised Studio is accepting applications now. The Arthur Murray Studio offers a permanent career teaching dancing — interesting work in pleasant surroundings. Previous dancing or teaching experience helpful but not essential. The men selected will receive the course of instruction free. Apply in person, 2 to 4 p.m. and 6-8 p.m. at 715 Yates St.

PROGRESSIVE COMPANY requires capable foreman with full knowledge of lumber and moulding manufacturing. The position provides excellent opportunity for a man seeking advancement and responsibility; salary commensurate with ability. Reply to Van-Isle Moulding and Millwork Ltd., 5117 Del Monte, Victoria, B.C. stating address, phone, age, marital status, previous experience and employment of last 3 years. All replies will be treated in strictest confidence.

WE ARE MOVING TO NEW OFFICES in a new location and would like to introduce some new men to the life insurance business at the same time. Preference will be given to men with business experience or to young people with some university training. Acquaintance with local people a definite asset. Remuneration in direct relation to ability. We will test, interview and advise you if you appear suitable for our industry. Write Victoria Press, Box 614 for appointment.

PART-TIME CAREER
The Naval Reserve needs limited number of young men aged 16-25. Also have openings for several ex-Regular Force personnel. P2 and below in Communications. Boatswain trades. Contact recruiting office HMCS MALAHAT. Building 61, CFB Esquimalt, Mondays and Thursdays. 7:30 - 9:30 p.m. 388-3281.

WE'RE NOT KIDDING
The Right Man Could Make 250,000 in Five Years
This is an executive sales position that requires a man who would like to have ownership in one of the largest corporate entities in the country and has the ability and desire to pay the price for this type of success. Only those who can prove their desire need apply. Reply in own handwriting to arrange a confidential interview to Victoria Press, Box 575.

SECRETARY-TREASURER
The Board of School Trustees of School District No. 79 (Ucluelet-Tofino) will be pleased to consider applications for the position of Secretary-Treasurer. Please apply in writing, stating age, marital status, qualifications, experience and salary expected to School District No. 79 (Ucluelet-Tofino), Box 40, Ucluelet, B.C., not later than January 31, 1968.

PRODUCTION SUPERVISOR
Position open in linen supply plant on Vancouver Island. We are looking for a man with proven experience from wash room to finished product. Must have ability to train people for supervisory positions so that he himself may advance into management. Send resume and requirements to Victoria Press, Box 687.

MAN WITH BANKING OR FINANCE EXPERIENCE
required by international investment company. The successful applicant who shows the necessary ability and enthusiasm can look forward to a five-figure income in his first year. For personal interview phone Don Nash at 386-8478.

EXPERIENCED ACCOUNTANT required by firm of Chartered Accountants for employment to April 30, 1968. Position would suit active, retired accountant, preferably with public accounting experience. Possibility of part-time employment from April 30. Reply to Victoria Press, Box 611.

ABOVE AVERAGE INCOME PLUS regular cash bonus for mature man in Victoria area. Take short auto trips to contact customers. Air mail President, Dept. TD; P.O. Box 70, Station R, Toronto 17, Ontario.

TELEVISION TECHNICIAN, MUST have considerable bench and outside experience and be qualified to take charge of the shop. Apply Canada Manpower Centre, 1415 Vancouver St.

GREEN-KEEPER, FOR BURNSIDE Lawn Bowling Club. State experience and salary expected. Commencing Mar. 1st to Oct. 31st. Victoria Press, Box 625.

TWO JANITORS WANTED, NIGHT shift. Sidney area. Union wages. Must have own transportation. Steady work. Victoria Press, Box 615.

NEED MONEY?
Retired men, shift workers. Best second income job in Victoria. $2.20 per hour, commission with Watkins. 384-2225.

EXPERIENCED MIDDLE-AGED man to work in beer parlour of small West Coast Hotel. Victoria Press, Box 638.

2 ACRES BUSH WOOD, FOR cutting and clearing. 479-5272.

SELLING REAL ESTATE
A REWARDING CAREER
Newstead Realty has a limited number of openings for energetic men with the desire to succeed in this interesting and challenging business. If you are dissatisfied with your present occupation, you owe it to yourself to investigate this opportunity. Our congenial sales staff enjoy spacious semi-private offices, the best commission split in the industry and assistance in all phases of the business. U.B.C. pre-licensing courses are commencing soon. For further information call C. L. (Buzz) Fraser or Hans Hegen, Sales Manager. All inquiries kept in strict confidence.
Newstead Realty Ltd.
1010 Government Street
382-8117 — 24-hr. service

2 ALL-ROUND BAKERS WANTED, 1 for night shift, 1 for day shift. Apply in person, Minten's Drive-In Bakery, after 7 p.m. 2405 Douglas.

ELECTRICIAN WANTED
Young man with at least 1 yr. experience house wiring. 383-9376 or 477-3829 between 6:30-8 p.m.

25 MALE OR FEMALE HELP WANTED

PHOTOGRAPHIC DARKROOM TECHNICIAN
DEPARTMENT OF NATIONAL DEFENCE
ESQUIMALT, B.C.
$3079—$3594
To operate contact printer; to do print finishing; prepare chemicals; record material; assist in production of enlargements or photostats.
Apply immediately on Form PSC 100 to the:
Public Service Commission,
401 Federal Building, Victoria, B.C.
Please quote Competition No. 68-V500.

"LICENSED REALTORS"
Start the new year earning the highest commission in town, up to 80 per cent plus bonus. No detail work on deals. Check our sales contract. Ask for Mr. Evans, all inquiries strictly confidential. Western Homes Ltd., 382-2157.

CLEANING HELP WANTED, PART or full time. Minten's Drive-In Bakery, 2405 Douglas after 7 p.m. Apply in person.

WANTED—NORTH OF ROYAL OAK to Sidney. Teach in your home, piano or accordion, to $4 per hour plus. 477-4044.

XMAS BILLS GETTING YOU down? Earn extra money in your spare time. Write Victoria Press, Box 610 for more information.

ACCOUNTANT EXPERIENCED IN income taxes, salary and bonus. Excellent opportunity, full or part-time. H. and R. Block Co. 386-0012.

26 FEMALE HELP WANTED

Personality Girl Friday
Our client needs an experienced and mature stenographer to run a one-girl office. Shorthand and typing plus the ability to keep full set of books. Salary $300.
For Personal Interview Call
DRAKE PERSONNEL
885 Fort Street 383-3425
"Never a fee to applicant"

MATRON
PRIVATE HOSPITAL
Well established Victoria Private Hospital requires to engage the services of a Matron. Duties will entail supervision of staff and patients and administration of the hospital. The applicant should be a Registered Nurse in good standing in the Province of B.C., having general administrative ability and a personality that will enable her to get along well with staff and patients. Replies in strictest confidence stating details as to age, marital status and salary expected to Victoria Press, Box 635.

OVERSPEND AT XMAS?
Here is the answer, help me service Fuller customers in the Victoria area and earn $2.50-$3.00 an hour commission. We train and outfit. We don't need sales ladies, we need housewives to demonstrate our quality products now in your neighbourhood. Phone 383-6722 or write: Fuller Brush, 3026 Carroll St., Victoria.

GENERAL CONTRACTOR'S office requires girl receptionist. Must have pleasant telephone voice, some knowledge of bookkeeping and typing would be an asset. Applicant must be ambitious. Please reply in own handwriting stating age, experience, marital status to Victoria Press, Box 641.

EXPERIENCED PART-TIME saleslady to call on all specialty shops, etc., representing our complete lines of hosiery and lingerie. Must be well known. Reply giving resume past experience. Good commission. Victoria Press, Box 628.

GRADUATE NURSES WANTED immediately, preferably B.C. registered, for a new 126-bed hospital. Position open also for B.C. licensed practical nurses. Apply to director of Nurses, Cowichan District Hospital, Duncan, B.C.

CASHIER-TYPIST. PERMANENT position offering excellent salary, interesting work, and public contact. Must have typing skill, clerical ability and be able to handle money. Contact Laurentide Finance, 680 Fort St.

PERMANENT POSITION, YOUNG girl or woman train as grill cook, 4 to 10:30 . ves. Meals, uniform included. Start $1.25. Pleasant personality and neat appearance essential. Weekends, holidays off. Victoria Press, Box 618.

EXPERIENCED NURSES AIDE required by private hospital, part-time, Mon., and Tues., 4:15 p.m.-8:05 p.m. Fri., and Sat., 7 a.m.-3:30 p.m. Phone 383-9011 weekdays between 10 a.m. and 3 p.m. From 6 p.m. and weekends phone 383-6448.

WE ARE LOOKING FOR QUALIfied persons to explain our services. We furnish the materials and give you training. If you like children and want to serve in your community full or part time you will like this. Call 383-9126 for interview.

PART TIME OFFICE HELP REquired by downtown church. Mornings, 5 days a week. Typing required, no shorthand. Mature person preferred. Please write Victoria Press, Box 609 giving details.

LADIES—START THE NEW YEAR right. Become an Avon representative and turn spare time into money. Every Avon product unconditionally guaranteed. Phone 384-7345.

TAILORESS — MUST BE ABLE to handle both men's and ladies' alterations. Steady employment, 5 day week. Phone for appointment to Mr. Kent, 384-7924, Jack Burgess Ltd., Oak Bay.

PART-TIME HOUSEKEEPER 2 OR 4 mornings a week, 7:45 - 11:45 a.m. $1.25 hr. Honest, capable person of good character who knows her way around a home. References. Upper Lansdowne area. 385-5798.

COMPANION-HOUSEKEEPER TO share apartment with elderly lady. Light duties. Accommodation and small salary. Victoria Press, Box 622.

WAITRESS REQUIRED WITH EXperience and personality. 5-day week. Apply The Coffee House, Mayfair Shopping Centre, 3131 Douglas.

RELIABLE WOMAN FOR HOUSEhold duties 8 a.m. to 1 p.m. Fridays, Willows area. References. 383-9969.

CLEANING LADY REQUIRED FOR 4 hrs. per week. Hazel St. area, Oak Bay. Phone after 7 p.m. only, 385-0930.

WANTED — KIND RELIABLE cleaning help, Thursdays or Fridays, references, University area. 385-5924.

STUDIO GIRL OF CANADA LTD. Requires representatives to sell quality cosmetics. Phone 384-4884 or 385-8419.

PRACTICAL NURSE FOR 2 NIGHTS a week in Rest Home. 384-1750 after 6.

MATURE BABYSITTER FOR 7-year-old, 3:15-5:45 p.m., Mon.-Fri. Cook supper. 388-7913.

BABYSITTING, SINGLE GIRL OR young couple. No children. 477-1255 after 6.

GENERAL KITCHEN HELP wanted, 40 hrs. 707 Pandora Ave., after 3 p.m.

27 TEACHERS WANTED

SCHOOL DISTRICT NO 72
(CAMPBELL RIVER)
COMMERCIAL TEACHER
CAMPBELL RIVER SENIOR SECONDARY
Illness of incumbent creates interesting position in one of B.C.'s most progressive schools. Excellently equipped commerce department with excellent teaching conditions. Small classes of Shorthand 11, Business Machines 12, Office Practice 12, Bookkeeping 11, Secretarial Practice 12. Would consider teacher not possessing competence in all the above courses.
Please send applications giving details of qualifications and experience to W. J. Logie, District Superindent of Schools, Box 40, Campbell River, or phone 287-6815.

SCHOOL DISTRICT NO. 61
(Greater Victoria)
Applications are invited for a Home Economics Teacher, qualified for the Foods Programme, duties to commence immediately.
Address applications to the District Superintendent of Schools, P.O. Box 700, Victoria, B.C.

WANTED IMMEDIATELY QUALIfied pre-school teacher. In reply state qualifications, experience, age, and musical ability. Victoria Press, Box 639.

29 SITUATIONS WANTED MALE

CONSTRUCTION SUPERINTENDent, 25 years experience, seeks position in civil, commercial, residential. 385-6145.

16 YEARS' EXPERIENCE IN managing. Chef would like steady year-round job. Victoria Press, Box 601.

DUTCH LANDSCAPE GARDENER Expert in pruning and falling trees, clean-ups. remodelling. 388-0827.

CARPENTER WANTS SMALL alterations and repairs. Reasonable rates. 382-3837.

HOME REPAIRS AND REMODELling inside or out. Reasonable rates. 479-2740.

CARPENTER REQUIRES HOUSE repairs and new work. 386-9160.

FENCING, CARPENTER REPAIR work, all cement work. 382-0827.

LANDSCAPE DESIGNER AVAILable for part-time job. 382-0201.

CARPENTER—ALTERATIONS, REpairs, new work. 479-6580.

HANDYMAN BY THE JOB OR hour. 388-7126.

INTERIOR-EXTERIOR DECORATing by hour or day. 385-7610.

RETIRED ACCOUNTANT AVAILable, part time. 478-1852.

PRUNING AND ANY TYPE OF garden work. 384-9187.

30 SITUATIONS WANTED FEMALE

ENGLISH LADY WITH 7-YEAR-old son requires furnished accommodation, preferably Willows School area, from Feb. 1st., in exchange housekeeping, chauffering, secretarial services available. References supplied. Victoria Press, Box 596.

WIDOW WITH 13 - YEAR OLD daughter requires position as housekeeper to live-in, and references required. Ph. 386-9954.

BOOKKEEPER AND/OR STENOGrapher wishes part-time employment 12 to 15 hours weekly. 479-5653.

MIDDLE-AGED HOUSEKEEPER, live in, adults, good home rather than high wages. References. 386-5024.

CHILD CARE. MY HOME. WEEKdays, Gorge-Admirals-Christie Point area. References available. 383-1294.

EXPERIENCED CASHIER. GOOD references, full-time employment. Victoria Press, Box 643.

BABYSITTING, MY HOME. 2½-5 years. References. Hillside-Quadra. 383-8535.

HOUSEWORK OR HOUSEKEEPING 3-6 hours daily. Work guaranteed, reliable. 386-8124 after 5.

PRACTICAL NURSE, HOSPITAL trained, available private duty, all shifts. 385-3500.

FLOOR WAXING, WINDOW cleaning. Free estimates. A-1 House and Window Cleaners. 388-9677.

BABYSITTING, MY HOME, Northridge-Carey Rd. area. 479-6810.

TYPING DONE IN MY HOME. 385-5444.

TYPING AT HOME BY QUALIfied steno. Reasonable. 479-3849.

EXPERIENCED CHAMBERMAID wishes work. Kindly phone 479-5773.

LOVING CHILD CARE, $2.50 PER day, View Royal. 479-1313.

31 SITUATIONS WANTED MALE OR FEMALE

RELIABLE COUPLE WISH APT. caretaking job in return apt. Victoria Press, Box 616.

MAN AND WIFE WISH JANITORial work. Experienced. Kindly phone 479-5773.

32 TRADE SCHOOLS

TRAINEES WANTED
(MEN AND WOMEN)
I.B.M. KEYPUNCH
COMPUTER PROGRAMMING
DRAFTING
Structural, Architectural, Mechanical
Our representative will be testing in the Victoria area during week of Jan. 15. For appointment write McKay Technical Institute, 432 Richards St., Vancouver 2, B.C.

33 BANDS, MUSICIANS AND ORCHESTRAS

EXPERIENCED DRUMMER wants position in experienced band. 385-5993.

36 BUSINESS SERVICES AND DIRECTORY

Brick Layers

DO IT NOW!
Repair or remodel fireplaces and chimneys. Free estimates. 385-5036, 385-6176.

FIREPLACES, CHIMNEYS AND repairs, etc. 382-1391.

Bulldozers

EXCAVATING, BACKFILLING, loading and hauling, land clearing and all phases of subdivision road work. For free estimates phone O.K. Trucking. 386-8414.

Carpenters

CAN'T BUY IT. WE'LL TRY IT. Novelty and unusual wodworking. Lathe work. Rumpus rooms, etc. Home repairs. Dial 388-6773.

ELDON CONSTRUCTION
Additions, renovations, repairs of all kinds. For estimates 386-2089 or 384-1475 eves.

ROYAL RENOVATIONS
Special winter rates on all types of home improvement. Call today for a free estimate. 386-9810.

EXECUTIVE CONSTRUCTION
Interior and exterior renovations. Free estimates. Call 382-3957 or 382-1226.

GENERAL REPAIRS. ALTERAtions, additions. Fast, courteous service. Free estimates.
W. Earl Eby 385-0040

QUALITY WORK AT REASONABLE rates. Additions, renovations, etc. Estimates, plans. Glover, 658-5320.

REPAIRS AND CONSTRUCTION. Free estimates. References. L. H. Grover. 478-4060.

ENGLISH CABINET MAKER — Kitchen cabinets, vanities, rumpus rooms. George Coultas, 479-1665.

CARPENTER SEMI-RETIRED, reasonable rates, 382-4307.

ALTERATIONS, ADDITIONS AND repairs. First-class workmanship. Jack E. Court, 384-8756.

WATSON FRAMING LTD., COMmercial and residential. 385-1797 or 384-0453.

H. A. HOLMBERG 479-3093
Repairs—Cabinets—Basement Rooms

REPAIRS OF ALL KINDS BY hour or contract. 385-6217.

FRAMING, FINISHING, REPAIRS. L. W. Keeble, 382-9965.

CARPENTER WORK AND ODD jobs. Have references. 386-9210.

TRY FOR FINE CARPENTER and cabinet work. 385-3728.

Carpet Cleaning

CANADIAN CARPET CLINIC
Professional Rug and Upholstery Cleaners
383-6113

Carpets and Linoleum

STANDARD FURNITURE OFFERS the TOTAL PICTURE in FLOOR COVERINGS. Choose from the WIDEST SELECTION of Broadloom, Carpets, Vinyl and Tile: Expert layers, free estimates. Call Gary Cooper at 382-5111 to show samples in your home.

HOURIGANS CARPETS AND LINOS Ltd. Carpets, vinyls, linoleums, ceramic-plastic tiles, supplied and professionally installed. Free estimates. 715 Pandora. Ph. 386-2401.

THE VICTORIA CARPET MAN. Free estimates. Bill Lambert, 382-2855.

Catering

CATERING ANYWHERE. AVAILable halls, receptions, banquets, parties. Phone for free wedding booklet. 385-7346.

Cement

ANYTHING IN CONCRETE, SWIMming pools, pre-cast septic tanks —Rock blasting. W & N. Trace 479-3671 or 478-1261.

A. R. De GENDT — CEMENT contracting. Placing and finishing. Carpentry. Free estimates. 385-5584.

THE VICTORIA CEMENT MAN Ltd., Jeanpierre. 479-4967. If no reply phone 386-7022.

384-8306 FRANK POLITANO 382-8495
Cement, Sewers, Drains.

BIRKETT CEMENT AND DRAIN work. 479-2886.

Cleanup Service

FREE HAULING OF JUNK, RUBbish, in exchange for anything saleable otherwise modest charge. Will also buy saleable items or trade for cleanup work. Satisfaction guaranteed. Free estimates. No obligation. Seven-day, 24-hour service. 388-6341 days. 388-4743 nights.

RUBBISH HAULED, BASEMENTS cleaned. Have commercial vacuum cleaner. Fences built. Drains laid. 384-6718 anytime. Free estimates. J. C. Van Nes, 382-9380.

A BETTER CLEAN-UP DEAL
Basements, attics, yards, etc. Junk cars bought. Jim Reid. 388-4741.

SQUARE DEAL CLEAN-UP.
383-1221 1126 Hillside

ANY TYPE OF HAULING, BASEment, yards, etc. 382-0201.

Contractors

FARMER CONSTRUCTION LTD.
Repair Dept.
Alterations, concrete, carpentry and sewer work. Phone 388-5121.

W. CAMPBELL LTD.
General Contractors
Building Consultants
Commercial and Residential, alterations, repairs, cabinet work, concrete, sewer, drain work. 479-3904.

ROCK BLASTING, DIGGERS, dump trucks, water mains, sewers, driveways, gravel, top soil, blasted rock. Free estimates.
479-1642 479-1642

A. J. BARR LTD.
HOME RENOVATORS
Older homes improved with insulated stucco, new windows, steps, eavestroughing, etc. All work guaranteed in firm written contract. 382-6660.

GREENBANK DESIGNS
Contract Division Ltd.
Designers and Builders
A complete package deal of design, construction and furnishing under a single contract. Call 385-0991.

LUNEY BROS. & HAMILTON
Repairs, Alterations — 382-4218

CUSTOM BUILT HOMES, APARTments. Complete renovations — homes, commercials, offices. 477-4666 anytime.

INSULATED STUCCO, ROOFING additions and carports, complete service. Maple Leaf Suppliers and Contractors Ltd., 384-2723, 384-0157.

PLANNING TO BUILD OR BUY A home? Ulysses Construction. 477-3402.

KASAPI CONSTRUCTION — N.H.A. and conventional homes, also commercial buildings. 386-6191.

WE ARE SPECIALISTS IN ADDItions and alterations. 25 years experience. Ph. 385-6145.

G. H. WHEATON, LTD.
Repairs, Alterations 382-2159

Delivery and Transfer

WATERMAN TRANSFER
General delivery and light trucking. Furniture, appliances. Ph. 386-9813.

I'LL DO YOUR SMALL MOVING jobs with your help. 385-8990.

Draperies

FASHION DRAPERIES LOW overhead, fine selection bedspreads. 479-7060. Free estimates.

Dressmaking

ILSE OF VICTORIA
DESIGNER-DRESSMAKER
Will plan your trousseau, look after your cruise-wear needs and restyle your wardrobe. Work guaranteed. Mrs. Ilse Hamilton (Vienna trained).
1030 Hillside Phone 386-8012
(Weekends and after working hours, please phone 386-6670).

DRESSMAKING AND ALTERAtions. 479-4391.

ALTERATIONS EXPERTLY DONE. 383-4437

SUIT, COAT AND DRESSMAKING. 477-5867.

Dry Cleaning

Have you tried MARTINIZING your drapes and slip covers?
Ask the one who has!
ONE HOUR MARTINIZING
Esquimalt Plaza 386-8641

Electrical Contractors

APPLIANCE INSTALLATIONS, RESIDENTIAL REWIRING, ELECTRIC HEATING. ALL HYDRO FINANCING.
YORK ELECTRIC
383-7308

RESIDENTIAL REWIRING
Electric heating, appliances installed. No down payment. Hydro financing.
BUCKLE ELECTRIC
479-3941 385-8082

OLDER HOMES REWIRED. NO down payment. We finance through B.C. Hydro Plan.
EDDY'S ELECTRIC. 385-7666

McCOY ELECTRIC
Rewire expert. Hydro financed. New and older homes. 479-5931

Flooring and Sanding

SANDING — FINISHING — OLD floors new. Free estimate. 479-5068.

Gutter Cleaning and Repairs

GUTTERS, CLEANING, REPAIRS and alterations, reliable workmanship. 384-4851, 384-6055.

Hairdressers

MARCELINE OF TRU ART Beauty Salon, 1036 Fort St. Permanent special ½ price for the best in permanent waves. Treat yourself to a first-class wave. Executed by European trained specialists. Offer only until Jan. 31. Phone for appointment. 388-8234.

SPECIAL REDUCED PRICES ON perms. New Ray Beauty Salon. 929 Pandora. 384-8644.

PROFESSIONAL HAIRDRESSING, service for shut-ins. 384-6002.

Jewellers

BIRKS
Jewellery and silverware skilfully repaired or made over by Birks' craftsmen. Silverware repaired and replated. All watch repairing guaranteed for one year. Pearls and beads restrung. Diamonds and precious stone jewellery sold on consignment. Estimates gladly given without obligation.
706 YATES STREET 384-4241

Landscaping

BARKER LANDSCAPING
Rock Work, Patios, etc. Lawn specialists. Terms. 383-8228.

ROCKWORK AND LAWNS
EMIL 382-8714

Masonry

STONE AND BRICKWORK.
382-8028.

Painters and Decorators

ISLAND DECORATORS
Painters Paperhangers
Spray Painters
Plaster Repairs
Convenient Time Payments
383-9059 Eves. 382-1479

CLARK & PATTISON
PAINTING CONTRACTORS LTD.
Brush or spray. Paperhangers. Texture and vinyl work. Will do all or part of any job. Paint store. BAPCO, GENERAL and BENJAMIN MOORE Paints and rentals of all painters' equipment. Terms if desired. Phone 384-0443. 760 Princess Avenue.

WHEN IT COMES TO PAINTING
Come to Ted Hill-Tout
Complete painting and decorating service — interior and exterior.
Free Estimates — Terms Available
TED HILL-TOUT, DECORATOR
1920 Oak Bay Avenue. 384-6533

E. PETERSON
Paperhanging, interior painting, our specialty. First-class workmanship. 30 years' experience. For free estimates call 384-6812.

WEBB & SON
384-6827. Paperhanging, painting. Quick, clean, reliable. First - class workmanship, 30 years experience. Victoria. Terms if desired.

PROFESSIONAL PAINTING AND DECORATING
Low Winter Rates. Carl Andriessen
386-9622 1909 Duchess

STAN HAYWARD
Complete painting and decorating. Brush or spray. Free estimates. Phone day or night. 385-6813.

PAINTING AND PAPERHANGING Carpentry, tiles etc. No job too small. Special rates, top work. Tom Harker and Al 383-8773 or 477-3236.

EXPERT PAINTING AND DECOrating, brush or spray finishing. 382-6479 after 5.

PAINTING AND DECORATING — reasonable rates, satisfaction guaranteed. Terms. 383-7885, 479-2473.

EXTERIOR, INTERIOR, WITH special low rates. Call Douglas, 384-5761. Free estimates.

PAINTING AND DECORATING interior, exterior. Top workmanship, low rates. Blandford at 478-4961.

SCANDINAVIAN PAINTER AND decorator. 382-0718.

Piano Tuning

PIANO TUNING SPECIAL $10. H. Williams 385-2524.

Plasterers

PLASTER AND STUCCO REPAIRS. Imitation granite stone work. Ph. 477-1681.

STUCCOING, PLASTERING. Alterations. Reasonable. 479-4779.

Plumbing and Heating

24-HOUR SERVICE. FREE ESTImates. Qualified workmanship guaranteed for all your plumbing and heating repairs and renovations. JIM BRONSTON, Phone 386-2053.

PITT & HOLT LTD.
J. WELHAM, Prop.
Sheet Metal Work, Plumbing, Heating Installations, Oil Burners.
602 Esquimalt Road 383-7418

HOT WATER HEATING?
Dave Hutchinson, 384-7731.

CALL Q-LINE PLUMBING AND Heating Ltd. for quality work. 384-8656 or 384-0208.

S. H. BROWN, 382-2747
Repairs, remodelling, new work.

Pottery

SLIP, WHITE, RED, $1.70 GAL. Gilmar, 1700 Kings, corner Shelbourne.

Prefabricated Homes

VACATION, PERMANENT — A frames by HOLIDAY HOMES. See our displays — Duncan, B.C. Vic Palmer, distributors, 746-5111.

Roofing, Insulation and Siding

PARKER JOHNSTON LTD.
1314 Broad St. 382-9181
ROOFING, INSULATION at its very BEST. Over 50 years' combined experience to stand the TEST.

SKYLINE ROOFING AND SIDING
Free estimates. 24-hour service.
C. LEONARD 382-8807

NEW AND OLD ROOFS APPLIED, repairs a specialty. Reasonable. 652-2358.

Septic Tanks

AL PISTELL — SEPTIC TANK cleaners. 383-7345.

Tailors

COMPLETE MEN'S ALTERATIONS and remodelling to update men's apparel. Pants tapered, coats shortened, etc. Good selection top-quality imported materials. Harold's Custom Tailors, 702 Johnson St., just up from Douglas. 384-4231.

BRITISH CUSTOM TAILORS
WE alter, remodel and restyle
1211 Blanshard 383-2613

REMEMBER!
Furniture buyers are reading the Classified Ads today. Phone 386-2121 and list your articles for sale.

Tree Service

SCIENTIFIC PRUNING, SPRAYing, removal. Large shade and fruit trees. Power stump chipper. Insured. Chas. A. Cowie, Tree Surgeons Ltd., 382-1876; Eves. 383-1668.

ANYTHING IN TREES, STUMPS, hedgework or dangerous trees. Call MT. VIEW TREE SERVICE
479-3873 Insured 382-2250

HAMBROCK, "THE TREE MAN." Hedges, stumps, trees. Reasonable. Insured. 384-1645; 384-5296 eves.

TREES SPRAYED, PRUNED OR removed. 479-2190.

Wall Washing

HAYWARD'S WALL WASHING Service by machine. 382-0783.

Window Cleaners

AIRSPEED WINDOW CLEANERS. Prompt, guaranteed 479-6576.

37 PROFESSIONAL SERVICES

BOOKKEEPING AND FINANCIAL statements for small businesses by experienced accountant. For arrangements phone 656-3250.

YM - YWCA
George Wilkinson: remedial massage therapy. For appointment phone 386-7311, local 1003.

Steer Yourself to BETTER CAR BUYS—Check the Big Selection Running Daily in the Classified

TV TALK

By BRUCE LOWTHER

Sunday's Highlights

NOTE: Starting Tuesday, the Colonist will carry the daily program schedules of Channels 9 and 13 with the other channels on this page, instead of after the movies.

"Hugh Downs phoned and said he'd be here at 20 minutes past the hour — he didn't say what hour."

C-8:30 a.m. — Debut of a religious series, New Dimensions in Ministry. Two half-hours—4.

★ 2:00 p.m.—Attention Saveyards! A new Gilbert and Sullivan series begins from Vancouver—2, 5.

2:30 — An Intertel special, Germany and Its Shadow, deals with neo-Naziism of today—2.

C-4:00—The Vine, a life-of-Christ film made in Israel by NBC and the Southern Baptists—5.

C-5:00 — A Seattle high-school quiz series, Hi-Q—5.

5:30 — PBL returns after the holidays. No details—9.

C-6:30—Flipper and Wild Kingdom start new seasons—5.

C-8:00 — Ed Sullivan's mob includes Nancy Sinatra, Dionne Warwick, Morecambe and Wise—2, 6, 7, 12.

8:30—New time for the Gideon series—11.

C-9:00—ABC replaces its movie with a made-in-Toronto version of Stevenson's Dr. Jekyll and Mr. Hyde. Jack Palance is the star, and the version is bad—4.

★ C-9:00—The Smothers, with Edgar Bergen, Charlie McCarthy, Judy Carne, The First Edition—7, 8, 12.

★ 9:00—The superb Concertgebouw Orchestra of Amsterdam plays music of Beethoven, Tchaikovsky, Berlioz and Ravel, the last being Daphnis and Chloe music—9.

★ 10:00—The Way It Is tackles 1968—2, 6.

11:05—Channel 5 adds to its Sunday-night run a Best of Mike Douglas. Reruns, but good—5.

11:30—Reruns of Blue Angels start—12.

Sunday's Sports

C-11:00 a.m.—The NFL Playoff Bowl in Miami, Cleveland vs. Los Angeles. Bet the Rams—7, 12.

C-2:00 p.m.—U.S. pro basketball, Philadelphia at Cincinnati. The star will be Wilt Chamberlain—4.

4:30—OC soccer, Arsenal vs. Chelsea—8.

Sunday's Movies

1:30 p.m.—Heaven Can Wait (1943 comedy), Don Ameche, Gene Tierney. So can this movie—7.

2:00—20,000 Men a Year (1939 air force hoopla), Randolph Scott, Preston Foster—13.

2:30—Okinawa (1952 war fiction), Pat O'Brien—5.

2:30—Hit the Ice (1943 Abbott and Costello)—11.

2:30—Desert Patrol (1961 English war drama), Richard Attenborough, John Gregson. May start at 2:00—12.

C-5:30—The Wild and the Innocent (1959 melodrama), Audie Murphy, Jim Backus. Forget it—6, 8.

★ 6:00—12 O'Clock High (first-rate 1949 war drama), Gregory Peck, Dean Jagger—12.

C-6:00—Mississippi Gambler (1953 sour mash), Tyrone Power, Pipe Laurie. Definitely not—12.

10:00—Way Down East (1935 soaper), Henry Fonda—13.

C-11:30—Genghis Khan (1961 epic), Omar Sharif—6.

11:35—In the Doghouse (1961 English comedy), Hattie Jacques, Peggy Cummins, Leslie Phillips—2.

C-12:00—Damn Yankees (fair 1958 musical), Ray Walston, Gwen Verdon, Tab Hunter—4.

12:00—Blossoms in the Dust (1941 boredom), Greer Garson, Walter Pidgeon rematched once too often—12.

12:40—The Mad Magician (fair 1954 horror), Vincent Price, Eva Gabor—5.

Channel 9 schedule—5:30 p.m., Public Broadcasting Laboratory; 7:30, Eric Hoffer; 8:00, World Press; 9:00, Concertgebouw Orchestra.

Channel 13 schedule—1:30 p.m., Cartoons; 2:00, Movie; 3:30, Christophers; 3:45, New Horizons; 4:00, Sacred Heart; 4:15, London Line; 4:30, Insight; 5:00, A. A. Allen; 5:30, Fishers; 6:00, Rosary; 6:30, See the U.S.A.; 7:00, China Smith; 7:30, True Story; 8:00, Official Detective; 8:30, Upbeat; 9:30, This Is Washington; 10:00, Movie.

Sunday's Radio

12:00 noon—Project 68 hears singer Josh White—CBU-FM (105.7).

3:30 p.m.—Two good repeats, first the Acadians Today, then a drama on Russian man from 1900-1960—CBU-FM.

4:00—NHL hockey, Montreal at Toronto—CJVI (900), CBU (690) and CBUF-FM (97.7).

6:20—Two short Mozart operas—CBU-FM.

7:30—Giordano's opera Andrea Chenier. The recording is by Renata Tebaldi, Mario Del Monaco—CFMS (98.5).

10:15—Tony Emery previews a series on the arts by Victoria's Peter Garvie, which will be on CBU-FM at 8 p.m. Monday through Friday—CBU.

11:00—Project 68: Is Canada really dull?—CBU.

Monday's Highlights

10:00 a.m.—The CBC school programs return—2, 6.

C-5:00 p.m. — Hollywood Palace, with Sid Caesar, Marlo Thomas, Sergio Franchi and others—5, 8.

6:00—A special on supersonic transport—9.

C-7:30—The first of 12 Underseas World specials by Jacques Yves Cousteau is mainly about sharks—4.

C-8:00—Show of the Week: a Danny Thomas special about songs that praise regions of the U.S. Singers number Polly Bergen, Andy Williams, Van Johnson, Louis Prima—2, 6.

C-9:00—Danny Thomas music again—5.

C-9:30—Carol Burnett, plus Lana Turner, Frank Gorshin. The real star is Harvey Korman—2, 6.

C-10:30—Camera West returns, starting with its award-winning show The Water People—2, 6.

Monday's Movies

8:45 a.m.—The Amazing Dr. Clitterhouse (1938 crime comedy), Bogart, Edward G. Robinson. Fair—4.

12:00 noon—Michael Strogoff (1937 Jules Verne adventures), Akim Tamiroff, Anton Walbrook—11.

C-12:45 (Note new weekday time)—A Gathering of Eagles (1962 air epic), Rock Hudson, Robert Lansing—6, 8.

4:00 p.m.—Always Goodbye (1938 romantic drag), Barbara Stanwyck, Herbert Marshall, Ian Hunter—13.

5:30—Lady Godiva (1956 naked untruth), Maureen O'Hara, Victor McLaglen. A waste of talent—12.

C-6:00—Ride a Crooked Trail (1958 western), Audie Murphy, Henry Silva, Walter Matthau—7.

C-7:00—Three Sailors and a Girl (discordant 1963 musical), Jane Powell, Gordon MacRae and like that—11.

C-9:00—Never Say Goodbye (1956 doctor melodrama), Rock Hudson, David Janssen, George Sanders—7.

11:00—Jack London (1943 fictional biography), Michael O'Shea, Susan Hayward, Virginia Mayo—12.

11:00—Three Blind Mice (1938 romantic comedy), David Niven, Loretta Young, Joel McCrea—13.

C-11:45—I Remember Mama (fair 1948 folklore), Irene Dunne, Oscar Homolka, Barbara Bel Geddes—2.

12:00—The Accursed (1958 thriller), Donald Wolfit—7.

1:05 a.m.—Two of a Kind (perfectly awful 1951 romance), Edmond O'Brien, Lizabeth Scott—5.

1:30—Wife, Doctor and Nurse (1937 square triangle)—13.

Channel 9 schedule—8:00 a.m., Chemical Engineering; 9:00, Science; 9:15, Spanish; 9:30, Science; 9:45, Spanish; 10:00, Negro History; 11:00, Science Concepts; 11:15, Language; 11:45, Dollar Power; 12:15 noon, Bears, Bulls and Bucks; 12:45, Listen and Say; 1:00 p.m., Science; 1:15, Spanish; 1:45, Singing; 2:00, Language; 2:20, WordSmith; 2:45, Science; 3:00, Driver Education; 3:30, English: Fact and Fancy; 4:30, Spanish; 5:00, Show Me; 5:15, Shadowtime; 5:30, What's New; 6:00, Supersonic Transport; 7:00, Business Roundtable; 7:30, English: Fact and Fancy; 8:00, Vietnam report; 9:00, Doorways to Science; 9:30, Dance telecourse.

Channel 13 schedule—7:00 a.m., Stock markets; 1:30 p.m., Jerry Holzinger; 3:30, Penny and Pals; 4:00, Movie; 5:30, News; 6:00, Bachelor Father; 6:30, M-Squad; 7:00, Cain's Hundred; 8:00, Car racing; 9:00, Wrestling; 10:00, News; 10:30, Wings to Italy; 11:00, Movies with Stu Martin; 3:30 a.m., News; 4:00, Bachelor Father; 4:30, M-Squad; 5:00, Cain's Hundred; 6:00, Quest for Adventure; 6:30, Scope.

Monday's Radio

★ 8:00 p.m.—Who Needs the Arts? is a series of five one-hour talks at this time through Friday by Peter Garvie of UVic's School of Fine Arts. Tonight: visual arts—CBU-FM.

9:00 — Bright Lights hears Brownie McGhee—CBU-FM.

★—Recommended; C—Color.

STEVE ROPER

FRED BASSET

Television for Sunday

Programs subject to last-minute changes by stations concerned.

Time	CBUT Channel 2	KOMO-TV Channel 4	KING-TV Channel 5	CHEK-TV Channel 6	KIRO-TV Channel 7	CHAN-TV Channel 8	KVOS-TV Channel 11	KVOS-TV Channel 12	Time
8:00		Bears, Bulls, Bucks	Town Hall		Peace Symposium			Special	8:00
8:30		New Dimensions	Sound: Dean		Peace Symposium			Bible Class	8:30
9:00		New Dimensions	This Is Life		Morning Choir			Anchor	9:00
9:30		Milton the Monster	Telecourse		Morning Worship			Underdog	9:10
10:00		Lassie Lionhearted	Insight		Morning Worship			Cartoons	10:00
10:30		Bugs Bunny	Catholic Hour		Football Preview			Football Preview	10:30
11:00		Bullwinkle	World Window		NFL Playoff	Nobel Lectures		NFL Playoff	11:00
11:30		Discovery	Harry Truman		NFL Playoff	Nobel Lectures	News (11:40)	NFL Playoff	11:30
12:00	French (12:15)	Brainsville	Worship	Man of World	NFL Playoff	Man of World	Rex Humbard	NFL Playoff	12:00
12:30	French Programs	Brainsville	Worship	Man of World	NFL Playoff	Man of World	Rex Humbard	NFL Playoff	12:30
1:00	French: Gardens	Directions	Meet the Press	Spectrum	NFL Playoff	Spectrum	Bible Class	NFL Playoff	1:00
1:30	Country Calendar	Issues, Answers	Thirty from Now	Country Calendar	Movie	Question Period	Kathryn Kuhlman	NFL Playoff	1:30
2:00	Gilbert, Sullivan	Pro Basketball	At Issue	Gilbert, Sullivan	Movie	Outdoors Unlid.	Voice of Calvary	NFL Playoff	2:00
2:30	Intertel	Pro Basketball	Movie	Virginian	Movie	Virginian	Movie	Movie	2:30
3:00	Intertel	Pro Basketball	Movie	Virginian	Movie	Virginian	Movie	Movie	3:00
3:30	African Odyssey	Pro Basketball	Face to Face	Virginian	Joe Pyne	Virginian	Movie	Movie	3:30
4:00	Sky Adventure	Schoolhouse	The Vine	Hurst Koehler	Joe Pyne	Hurst Koehler	Maverick	Movie	4:00
4:30	Sports	Scope	The Vine	Sports	Joe Pyne	OC Soccer	Maverick	Cartoons	4:30
5:00	Man Alive	Bowling	Hi-Q	Man Alive	Wagon Train	OC Soccer	Rawhide	Addams Family	5:00
5:30	Myran Sing	Bowling	News	Movie	Wagon Train	Movie	Rawhide	Amateur Hour	5:30
6:00	Walt Disney	Challenge	College Bowl	Movie	Wagon Train	Movie	Movie	Movie	6:00
6:30	Walt Disney	News	Flipper	Movie	Family Affair	Movie	Movie	Movie	6:30
7:00	Green Acres	Voyage	Wild Kingdom	Green Acres	Lassie	Monkees	Movie	Movie	7:00
7:30	Flashback	Voyage	Disneyland	Flashback	Gentle Ben	FBI	Movie	Movie	7:30
8:00	Ed Sullivan	FBI	Disneyland	Ed Sullivan	Ed Sullivan	FBI	Movie	Ed Sullivan	8:00
8:30	Ed Sullivan	FBI	Mothers-in-Law	Ed Sullivan	Ed Sullivan	Dream of Jeannie	Gideon	Ed Sullivan	8:30
9:00	Bonanza	Jekyll & Hyde	Bonanza	Bonanza	Smothers Brothers	Smothers Brothers	Gideon	Smothers Brothers	9:00
9:30	Bonanza	Jekyll & Hyde	Bonanza	Bonanza	Smothers Brothers	Smothers Brothers	Hunting, Fishing	Smothers Brothers	9:30
10:00	The Way It Is	Jekyll & Hyde	High Chaparral	The Way It Is	W5		Dear to Life	Rogan's Heroes	10:00
10:30	The Way It Is	Jekyll & Hyde	High Chaparral	The Way It Is	W5		Ask Your Doctor	12 Special	10:30
11:00	News, Sports	Jekyll & Hyde	News; Douglas	News	News		We Believe	Death Valley Days	11:00
11:30	Movie	News	Mike Douglas	Movie	News: Crossfire		News	Blue Angels	11:30
12:00	Movie	Movie	Mike Douglas	Movie	Joe Pyne	Crossfire		Movie	12:00
12:30	Movie	Movie	News; Movie	Movie	Joe Pyne			Movie	12:30

Television for Monday

Programs subject to last-minute changes by stations concerned.

Time	CBUT Channel 2	KOMO-TV Channel 4	KING-TV Channel 5	CHEK-TV Channel 6	KIRO-TV Channel 7	CHAN-TV Channel 8	KVOS-TV Channel 11	KVOS-TV Channel 12	Time
8:00		Buddy Webber	Telescope	Pete's Place	J. P. Patches	Pete's Place		Captain Kangaroo	8:00
8:30		Webber; Movie	Telescope	Romper Room	Captain Kangaroo	Romper Room		Captain Kangaroo	8:30
9:00		Movie	Snap Judgment	Mr. and Mrs.	News	Mr. and Mrs.		Candid Camera	9:00
9:30		Movie	Concentration	Ed Allen	Beverly Hillbillies	Ed Allen		Beverly Hillbillies	9:30
10:00	Youth Program	Movie	Personality	Youth Program	Andy Griffith	Jean Cannem		To Tell Truth	10:00
10:30	Giant: Helena	Donna Reed	Hollywood Squares	Giant: Helena	Dick Van Dyke	Jean Cannem		Dick Van Dyke	10:30
11:00	Mr. Dressup	Temptation	Jeopardy	Pipeline	Love of Life	Pipeline	Farm: News	Love of Life	11:00
11:30	Pick of the Week	Mother-in-Law	Eye Guess	Pipeline	Search: Light	Pipeline	Romper Room	Merv Griffin	11:30
12:00	Luncheon Date	Bewitched	News	Noon Show	Password	News: Trading	Movie	Merv Griffin	12:00
12:30	Search: Light	Treasure Isle	Wunda Wunda	Coffee: Movie	As World Turns	Coffee, Movie	Movie	Merv Griffin	12:30
1:00	Coronation Street	Fugitive	The Doctors	Movie	Many Splendored	Movie	Movie	Many Splendored	1:00
1:30	As World Turns	Fugitive	Another World	Movie	Housepartly	Movie	Movie	Housepartly	1:30
2:00	Many Splendored	Newlywed Game	You Don't Say	Movie	To Tell Truth	Movie	Girl Talk	Mike Douglas	2:00
2:30	Girl Talk	Baby Game	Match Game	People in Conflict	Edge of Night	People in Conflict	Divorce Court	Mike Douglas	2:30
3:00	Take 30	General Hospital	Make a Deal	Take 30	Secret Storm	Magistrate Court	Highway Patrol	Secret Storm	3:00
3:30	Edge of Night	Dark Shadows	Mike Douglas	Edge of Night	Perry Mason	It's Your Move	Gignater	Password	3:30
4:00	Bonnie Prudden	Dating Game	Mike Douglas	Bonnie Prudden	Perry Mason	Dennis the Menace	Cartoons	Cartoons	4:00
4:30	Forest Rangers	Mr. Ed	Mike Douglas	Forest Rangers	J. P. Patches	Flintstones	The Munsters	Cartoons	4:30
5:00	Rocket Robin Hood	F Troop	Twilight Zone	Hollywood Palace	Patches; News	Hollywood Palace	Dennis the Menace	Cartoons	5:00
5:30	Let's Go	News	News	Hollywood Palace	News	Hollywood Palace	Flintstones	Movie	5:30
6:00	Cuisine	News	News	News	Movie		Gilligan's Island	Movie	6:00
6:30	News	News	News	Lassie	Movie	News, Sports	Hazel	News	6:30
7:00	Seven Show	Exploration NW	Truth or Conseq.	Windfall	Movie	Pipeline	Movie	Movie	7:00
7:30	Don Messer	Cousteau	Monkees	Don Messer	Gunsmoke	Second Century	Movie	Gunsmoke	7:30
8:00	Show of the Week	Cousteau	Man from UNCLE	Show of the Week	Gunsmoke	Lucille Ball		Gunsmoke	8:00
8:30	Show of the Week	Rat Patrol	Man from UNCLE	Show of the Week	Lucille Ball	Bewitched	Movie	Password	8:30
9:00	FP Challenge	Felony Squad	Danny Thomas	FP Challenge	Andy Griffith	Family Affair	Movie	Perry Mason	9:00
9:30	Carol Burnett	Peyton Place	Danny Thomas	Carol Burnett	Movie	Country Music	Merv Griffin	Perry Mason	9:30
10:00	Carol Burnett	Big Valley	I Spy	Carol Burnett	Movie	I Spy	Merv Griffin	Naked City	10:00
10:30	Camera West	Big Valley	I Spy	N.Y.P.D.	Movie	Canada 101	News	Naked City	10:30
11:00	News	News	News	News	Movie	News	Alfred Hitchcock	Movie	11:00
11:30	Sports; Movie	Joey Bishop	Johnny Carson	News: Perry	News	News: Perry	Bat Masterson	Movie	11:30
12:00	Movie	Joey Bishop	Johnny Carson	Perry; News	Movie	Perry; News	News	Movie	12:00
12:30	Movie	Joey Bishop	Johnny Carson	News Roundup	Movie	News Roundup		Movie	12:30

39 PERSONALS

BUSINESS GENTLEMAN DESIRES meet lady over 45 for social outings. Possible matrimony. No triflers. Full details first letter. All recent photos returned. Victoria Press. Box 581.

YOUNG MAN, 30, NEW IN TOWN, sincere, likes good music and outdoors, wishes to meet young lady. Children welcome. Victoria Press. Box 583.

TALL MALE SEEKS TALL, SOPHISTICATED lady, any age, for dancing, dates and good times. Must be sincere. Victoria Press. Box 636.

LADY WISHES COMPANIONSHIP, unattached gentleman, sixties (car), abstainer. Victoria Press. Box 623.

ALCOHOLICS ANONYMOUS Contact 383-0413 or P.O. Box 1, 1005 View St., Victoria, B.C.

40 BUSINESS PERSONALS

BEAUTIFUL INDOOR POOL, available to public, restricted basis; Sauna bath, Victoria's only Espresso Coffee Bar facing pool. Reservations and enquiries. 386-2012.

WEDDING MOVIES MADE. REAL keepsake. Contact 652-2624.

HEALERS ANONYMOUS 384-7002

ECZEMA ITCH. PILES. TRY Teenjore. 1115 Kingsway, Vancouver.

CAR FOR SALE? SELL IT THROUGH CLASSIFIED 386-2121

42 EDUCATION

TUTORING

Bring your school problems to us. We have helped others save a whole school year by: Offering the best in tutoring from Grade 1 to University levels; giving individual instruction extending friendly and understanding attention to students' particular needs. May we help you?

UNIVERSAL TUTORING COLLEGE 2030 Douglas Phone 383-8808 Any Time

TUTORING. PROFESSIONAL help by experienced teacher. French, Math, new and old method. 382-7886.

CONVERSATIONAL ENGLISH FOR foreign born. Victoria Press. Box 590.

ADULT CONVERSATIONAL French Class. Victoria Press. Box 590.

EXPERIENCED TEACHER WILL help elementary children with reading difficulties. 386-9486.

GREATER VICTORIA NURSERY School. Vacancies for all-day care, ages 3-5. 382-3823 or 479-2548.

TUTORING FOR HIGH SCHOOL math. First lesson is free. 386-9526 after 5.

GLEN LAKE KINDERGARTEN. Phone 478-4688.

TYPING AND SHORTHAND class. Victoria Press. Box 590.

REDFERN, MONTESSORI SCHOOL and kindergarten. 386-0331, 384-4825.

NEW MATH TUTOR, $8 PER hour. 383-1070.

43 DANCING

BATON LESSONS FOR BEGINners. Saturday afternoons. 1 p.m. For further information. 386-7618.

EILEEN'S SCHOOL OF DANCING and baton twirling. 711 View St. Res. phone 383-8247.

CHILDREN'S DANCING CLASS, 3:10-3:40. 384-4825, 386-0881.

60 FUEL

Coal

CLEAN ALBERTA COALS For Stoves and Furnaces

Coal and Coke for Aga Stoves Prestologs — Heating Oils

ROSE FUEL CO. LTD 729 Pandora 386-6846

PRES-TO-LOGS DUMPED 240 $21; 120 $10.90; Lump Coal, $26.70 ton; kindling, 8 sacks $4.70. Williams Coal, 382-6395.

DIPLOMAT LUMP, $21.20; EGG, $20.20; nut, $18.90. Richard Hall and Sons, since 1892. 746 Fort. 384-1431.

ONE-TON STOKER COAL, 16" AND 18" boards. 383-9042.

Oil

STOVE AND FURNACE OIL metered delivery. Ideal Fuel Co. Ltd., 386-4621, 382-3832.

Wood and Sawdust

SPECIAL. DRY INSIDE FIR Hand loaded, very clean, 12" lengths for furnace, fireplace, kitchen range. FIRPLANER ENDS Kiln dry, 2x2 2x8, 2x10. Stove lengths. Immediate delivery. SOOKE FUEL CO. 382-2211 383-8825

TOTEM LOGS $18 Per Unit 240 LOGS (12 LOGS PER CARTON) DELIVERED WITHIN 5-MILE CIRCLE Ideal for fireplace etc. HARKNETT FUEL LTD. 384-8181 2633 Government St.

Fertilizer—Sawdust

Double screened for barns and gardens. By bulk or blown. Quantity of Hog Fuel Available SHAVINGS, 2 UNITS $7.50 Ideal Fuel Co. Ltd. 382-4622 382-2832

WOOD — WOOD Dryland Fir Wood never been in water, 2½ cords $14.95 Best Fuel Co. 384-5524

DHILLON FUEL — 386-8811 Cordwood, 2½ cords ..... $23 Dryland mill wood, 2½ cords ..... $18 Kiln dry planer ends, 2½ cords $18 Millrun millwood, 2½ cords ..... $12 Blower fir sawdust for furnace.

WOOD — DRY — WOOD 13" Length Furnace—stove—fireplace 2½ Cords $37.50 Ideal Fuel Co. Ltd. 382-4621

DRY FIR BUSH WOOD, ANY length, delivered. ¼, ½ or 1 cord. Ph. 478-6003.

ALDER, FIR, ANY LENGTH. Rolly's, 478-3543.

GET MORE CUSTOMERS BY PUTting Classified Ads on your sales staff now. Phone 386-2121 for a helpful representative.

61 BUILDING SUPPLIES

STEWART AND HUDSON FOR Lowest Average Prices

WALLBOARD SALE
4x8—⅛ PV $1.77
4x8—¼ PV $1.27
4x8—¼ PV ..... .79

CEILING PANELS
4x8—¼ Natural tile ..... .99
4x8—¼ White tile $1.29

FIR PLY SPECIAL
4x8—⅜ Sanded, Solid one side $5.99
4x7—⅜ Sanded $3.39
30"x80"—¼ Sanded $1.69
40"x79"—3/16 Unsanded $1.49
42"x85"—¼ Unsanded $2.98
48"x84"—⅜ Unsanded $4.19
48"x24"—⅜ Sanded $1.19

PARTICLE BOARD SALE
Ideal for Underlay—smooth surface.
4x8—⅝ $3.19
4x8—¾ $3.59
4x8—⅝ $3.99
4x8—¾ $5.99

FIR PLY AND K3 CUTTINGS LARGE SELECTION AT SALE PRICES

PAINT SALE
Interior White Latex, Gal. 3.49
White Undercoat, Qts. only ..... .69

FLOOR TILE SALE
Canadian No. 1 Vinyl
9x9—1/16 ..... 9¾c Each
9x9—080 ..... 11½c Each
12x12 Armstrong ..... 18½c Each

MAHOGANY SALE
4x7 V groove 2.29
4x8 V groove $2.49

STEWART & HUDSON
Open 6 days to 5:30
400 Block, Gorge E.
Phone 386-3211

LUMBER PLYWOOD
A yard full of lumber. All sizes, types, grades of Douglas fir framing lumber at the lowest prices in Victoria.
Before you buy check our prices. Everything for the home builder.
Doors — Hardware — Mouldings
Insulation — Roofing
Aluminum Windows — Nails
Pre Fab Cottages
Free estimating service available at no cost or obligation. FOR QUALITY, SERVICE and guaranteed satisfaction, phone, write or bring your building requirements to
HOME BUILDING SUPPLIES
220 Esquimalt Rd. 383-3211
Immediate delivery service to all Vancouver Island and Gulf Islands

COLUMBIA READY MIX LTD.
2949 Phipps Rd.
Deliveries
Ready Mix Concrete
Monday thru Saturday.
Plant 478-1701 Res. 478-2737

61 BUILDING SUPPLIES

S. J. PEDEN LTD.

SPECIAL
4x8x¼ Cantorite $2.49
Ideal as underlayment for floors or for satin smooth wall panels ready for painting.
4x7x¼ mm. Prefin Mah. $3.99
4x8x4 mm. Prefin Mah. $3.25
Ceiling Tile, white, 12x12 and 12x18, 64 sq. ft. ctn. $6.49
4x8x¼ Prefin Birch $7.49
4x8x3/16 Teak, Walnut and Rosewood $10.95
4x8x⅜ Gyproc Wallboard $2.49
4x8 Plastic Laminate $13.49
4x8x¼ Sanded Fir $3.25
4x8x¼ Sanded Fir $3.99
4x8x3/8 Sanded Fir $3.99
4x8x21/32 Sanded Fir $4.99
4x8x¾ Unsanded Fir $4.99
2½" Fibreglas Insulation, 10c sq. ft. $4.10

SEE US for BEST PRICES on doors, mouldings, floor tile, hardware and asphalt roofing.

8 to 5, 6 days a week

S. J. PEDEN LTD.
2886 QUADRA ST.
386-3464
One Block East of Douglas Between Market and Texas

WHY PAY MORE?

D Waterproof fir plywood unsanded 4' x 8' sanded
3/16" ..... $2.35 ¼" $3.11
¼" ..... $2.75 ⅜" $3.49
⅜" ..... $3.15 ½" $3.49
½" ..... $3.45 ⅝" $4.35
⅝" ..... $3.85 ¾" $4.99
¾" ..... $3.95 ⅞" $5.99
7' x 4'—⅛" hardboard ..... .49
4' x 8'—⅛" hardboard $1.29
4' x 8'—¼ hardboard $1.79
4' x 8' Gyproc No. 1 white $2.29
2" x 4"—8' studs from ..... .79
2" x 4" random some MBM $38.00

LANGFORD BUILDING SUPPLY
848 Goldstream Avenue 478-1724
Open seven days a Week

TRADE TOOL HEADQUARTERS
Just arrived . . . something new for the tool trades. Albitol, the wonder concrete bonding agent. Kleer-O-Seal sealer without equal for concrete floors. Quickset Permanent Cement for leaky basements.

ISLAND BUILDING SUPPLY COMPANY LTD.
375 Gorge Road East 382-3178

SAANICH LUMBER YARDS
12'x20' Carport (attached) $120
12'x20' GARAGE (plus roofing) $180
CABINS
LAWN FENCE 50' $18.00
PICKET FENCE, 50' $28.50
2041 Douglas St. 385-2486
Near the Mayfair Shopping Centre

PRE-FAB SHOP LTD.
Mfg. of quality custom made sheet metal duct and fittings for commercial and industrial use in ventilation, heating and air conditioning.
CONDUCTOR PIPE and ELBOWS
All types FLASHING
CONVERSION, OIL BURNERS REGISTERS and GRILLS
382-3214 412615 Alpha Terrace

61 BUILDING SUPPLIES

CUBBON LUMBER & BUILDING SUPPLIES LTD.
1720 Cook St. 815 Alpha St.
384-8181

3x9 LINO TILES 3 colors to choose from SPECIAL 8c ea.

9x9 VINYL TILES 4 colors to choose from, SPECIAL 11¾c ea.

SHOPMATE Industrial Grade Power Tools. The leader in the field. 20 Per Cent Off

INVENTORY SALE OF AMEROCK CABINET HARDWARE 15 PER CENT OFF.

PACKAGED LUMBER
25 pcs. 2x4-6' ECO $2.79
25 pcs. 2x4-8' ECO 4.95
25 pcs. 2x4-9' ECO 5.95
25 pcs. 2x4-10' ECO 7.25
25 pcs. 2x4-12' ECO 8.95
25 pcs. 2x6-8' M/R 8.75
25 pcs. 2x4-8' Cedar M/R 8.95
25 pcs. 2x6-8' Cedar M/R 14.95

LUMBER SHORTS

		6 ft.	8 ft.
1x1	12 per bdle.	.84	1.28
1x3	12 per bdle. dressed	1.05	1.59
1x3	8 per bdle. dressed	.79	1.06
1x4	6 per bdle. dressed	.92	1.38
1x6	4 per bdle. dressed	.94	1.28
1x8	4 per bdle. dressed	1.04	1.57
1x10	4 per bdle. dressed	1.32	2.03
1x12	4 per bdle. dressed	1.68	2.48
2x2	6 per bdle. dressed	1.00	
2x3	each	.21	
2x4	each	.33	
2x6	each	.45	
2x8	each	.68	
2x10	each	.75	
2x12	each	.90	

CEDAR PLY AND PINE PLY PANELLING

NO. 2—NEW AND DIFFERENT!

		Reg	Sale
CEDAR pre. fin.		$13.95	$8.95
PINE pre. fin.		$17.95	$9.95

WALL BOARD SALE
4x8 3/16 Pre Finished TEAK and WALNUT 10.95
4x8 ¼ GYPROC $2.45
4x8 DECOLA (Arborite) $13.45
4x8 ¼ PARTICLE BOARD $4.95
4x8 ¼ HARDBOARD $1.49
4x8 ¼ HARDBOARD $1.95

PLYWOOD SALE

ROUGH		SANDED	
3/16	$0.95	¼	$2.15
⅜	$2.15	⅜	$3.95
½	$2.95	½	$5.45
⅝	$4.85	⅝	$6.35
¾	$5.85	¾	$6.95

CEILING TILE
12x12 and 12x24 No. 1 White. 64 sq. ft. per carton $8.49
16x16 and 16x32 No. 1 White. 64 sq. ft. per carton $8.95
4 ft. x 4 ft. PANELS scored to make 12x12 TILES. Brown $1.19
Same as above painted white... $1.25

CUBBON LUMBER & BUILDING SUPPLIES LTD.
Open 6 Days a Week to 5:30 p.m.

62 FURNITURE

THIS WEEKS TRADE-IN SPECIALS
Blue hassock $3.50
Imperial Loyalist 3-piece chest and bed, bedroom suite $88.00
Chrome armchairs, old, each $3.00
China cabinet, walnut $49.50
Baby crib with mattress $17.50
5-piece kitchen suite, in good shape $45.00
Brass fireplace companion set $20.00
Brass fireplace curb 60 x 25 ..... $19.00
Two utility tables, each $5.00
Upholstered green rocking chair $29.50
HOME FURNITURE 835 Fort Street 382-5138

CONTINENTAL'S YEAR-END CHESTERFIELD CLEARANCE

Cancelled orders, credit rejects, discontinued styles, etc., make this sale our most exciting. $100 minimum off our selling price on every suite on our main floor or your selection of any pair of lamps to the value of $100.

CONTINENTAL HOME SUPPLY 851 JOHNSON

LUNDS AUCTIONS
Tuesday and Saturday
ALL HOUSEHOLD FURNISHINGS, TOOLS, CARS, BOATS, ETC.
PHONE FOR FREE APPRAISAL 538 FORT ST. 386-3309

MAYNARDS AUCTIONEERS
FURNISHINGS PURCHASED OUTRIGHT OR SOLD ON CONSIGNMENT. APPRAISAL WITHOUT OBLIGATION.
HIGHEST PRICES REALIZED AT MAYNARDS 385-5131

KILSHAW'S AUCTIONEERS
Buy — Sell CASH
Guaranteed Appraisals
1115 Fort 384-6441

FURNITURE NEED REFINISHing? Let the Bay's experts give them that brand new look or harmonize differently finished pieces. Make an appointment for a free appraisal. Call the Bay 385-1311. Local 288. Another fine Bay service. We also refinish refrigerators.

COUNTRY AND CITY AUCTION
FURNITURE BOUGHT AND SOLD SALES SAT. 1 P.M.
788 Goldstream Ave. 478-1798

SPECIAL
This offer good til Jan. 15, two piece chesterfield cleaned and deodorized in your own home for only $18. Call Ambassador Home Service. 382-5532

THE BRITISH UPHOLSTERY Shop. Personal calls with upholstery fabrics and slip covers without obligation. 385-2222. 1403 Broad at Johnson.

PERSONALIZED RE-UPHOLSTERing service in the home. Phone 382-5111 and ask for J. Worden or G. Hodgson. Standard Furniture Co., 737 Yates.

FOR SALE — HOLLYWOOD double bed, dresser, hide-a-bed, 3-piece dinett

The Daily Crossword Puzzle

ACROSS
1 Hotel feature
5 Enroll as a guest
13 Land measure
14 Additional duration
15 Modern school of painting
16 City in India
17 Coeur d'——, Idaho
19 Ceremony
20 Most uncommon
23 Greek fabulist
25 Pilfer
27 Put to death
29 Gatekeepers
32 Female sheep
33 Cyprinoid fish
34 Priestly discourses
38 Erase
40 Networks (anat.)
41 Incline
43 Historical records
47 Exhort
49 Scandinavian woman's name
50 Disavowals
53 Lively place
54 Outer ——
55 Near East prince
56 Saver's extra
57 Proportion

DOWN
1 Detecting device
2 City in Florida
3 Command
4 Most malicious
5 Defraud
6 At all times
7 Cheerful
8 Angry
9 Accent
10 Band
11 Printer's measures
12 Musical note
18 Italian noble family
21 Three times (comb. form)
23 Bread spread
24 Chess piece
26 South African fox
28 Word of assent
29 Domesticated animal
30 Rooms in seraglios
31 Revolvable device
33 Greek letter
36 Bowling green division
37 Hotel VIP
39 Spend time lazily
40 Entertain sumptuously
42 Monastic dignitary
44 Fragrance
45 Lawful (slang)
46 Nightly sleeping sound
49 Ancient Greek city
50 Russian river
51 Adjective suffix
52 Perched
54 1,001 (Roman)

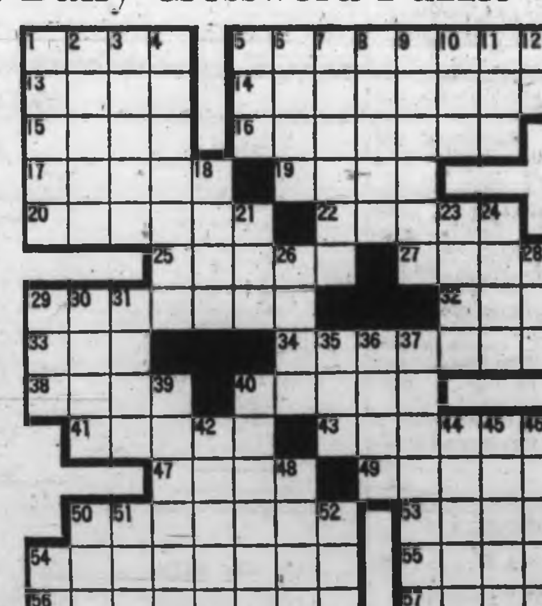

Answer to Previous Puzzle

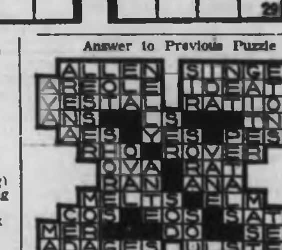

64 TV, STEREO, RADIO SALES AND SERVICE

ANTENNAS ARE FOR "THE BIRDS" CABLEVISION IS FOR PEOPLE

Victoria Cablevision Ltd.
3601 Shelbourne
477-1884

3 MONTHS OLD PORTABLE T.V. and stand, $150 or nearest offer. 384-0602.

KILNER'S TV SERVICE
Calls $3.50 Anytime 382-7475

21" PHILIPS TV. MODERN CABINET, new picture tube. 478-2259.

65 MOTORCYCLES

A-1 USED MOTORCYCLES

65 HONDA 90cc $225
66 YAMAHA 100 cc $350
67 YAMAHA 100cc $365
67 YAMAHA 100cc $375
66 YAMAHA 305cc $695
67 YAMAHA 350cc $775

TRIUMPH 1968
Sport Daytona 500cc
Bonneville 650cc

We service all makes of Motorcycles
at
YAMAHA CITY
Division of MULLINS MARINE SALES LTD.
925 Yates St.
382-1928

DRESS FOR WINTER!
British Riding Pants...$8.95
British Riding Jackets...$16.95 up
Leather Jackets, from $36.95
Leather Gloves, from ....$7.95 pr.
See us now at
PEARSON MOTORCYCLES
3400 Douglas St. 386-3033

FLEXIBLE FINANCING ON the bike of your choice, new or used. Get more motorcycle for your money. Service, parts and accessories. Yamaha, Triumph and BSA.
CYCLE CENTRE
Les Blow Motorcycle Sales
2940 Douglas St. 384-7843

MOTORCYCLES
Two Harley-Davidson Solo motorcycles for sale. These are 1960 and 1962 models and have been used by the City of Victoria Police Department. May be seen by appointment only. Telephone Sergeant Smith 384-4111. Submit offer, in writing, to Purchasing Agent, City Hall, by noon on Wednesday, January 17, 1968.

— JUST ARRIVED —
Complete English rain suits and motorcycling high boots. Quality goods. See them at BROOKLANDS MOTORCYCLE, 937 Fort St. Serving the motorcyclist since 1913. 383-5826.

FREDERICK MOTORS LTD.
KAWASAKI
PARTS, SALES, SERVICE
2751 Richmond 384-2121

1967 YAMAHA 100 CC. TWIN electric, excellent condition, only 700 miles, $400. 477-2182.

WANTED — LEFT HAND SIDE crank case for Matchless 500 single. Phone 477-6508.

1967 YAMAHA 305 BIG BEAR. Only 700 mi. $700. 2 new helmets. 382-0570.

1966 250 YAMAHA IT IS A beautiful machine, very good condition, accessories. 382-4409.

1965 SUZUKI SCOOTER WITH helmets. 2,200 miles. $150. 383-2639.

FOR SALE, 1966 HONDA S-90. A-1. What offers. 386-1823 after 6.

'65 SUZUKI 50, 2 HELMETS, guarantee. Asking $175. 385-1545.

HONDA 55, $130. 479-2054.

66 BICYCLES

384-8940
One boy's Triumph sports bike, equipped with rim brakes and 3-speed, very good condition; 1 girl's C.C.M. de luxe fully equipped, 1 year old, 3-speed, as new.
384-8940

— BICYCLES —
One for every need. The best in dollar value. Also all the parts and accessories. Take trade-ins.
ROBINSON'S
1307 Broad St. 385-3429

BOY'S RALEIGH 3-SPEED, WELL cared for, $28.95. 477-2102.

67 STOVES AND FURNACES

GAS AND OIL INSTALLATIONS and service. 384-7731.
DAVE HUTCHINSON

NEAR NEW, WHITE ENAMEL OIL range, tank and stand $95 or near offer. 384-5372.

WANTED — USED GAS HEATER. 478-2486.

SEIGLER OIL HEATER, 60 GAL. tank and stand. 478-6625.

67 STOVES AND FURNACES

SEE the NEW G-E RANGES with self-cleaning oven now on display at RAWLINGS. The greatest new range feature in years!
RAWLINGS PLUMBING and HEATING CO. LTD.
2637 Douglas St.

TAPPAN GURNEY BUILT-IN electric oven unit. Perfect appearance and working condition. $45. 478-4291.

WANTED — USED HOT AIR OR hot water wood and coal furnace, suitable for temporary heat. New home. 478-4517.

HOMART AUTOMATIC FLOOR furnace, heavy gauge 60-gal drum and stand, suitable for summer home, $50 or near offer. 386-8296.

RANGE AND FURNACE REPAIRS —Boilers and Cyclos oil burners installed. 477-4912.

60 GALLON OIL STAND (YARrows) with stand, $15; floor heater, Duotherm, $10. 384-8467.

OIL RANGE, STAND, TANK, good condition. Any reasonable offer. 383-8966.

OIL RANGE IN GOOD SHAPE, $15. 479-5553

71 FARM IMPLEMENTS

USED EQUIPMENT

Garden tillers from $70 to $350.
(40) Ransomes Crawler tractor fitted with hydraulics and power take off. Excellent value at $1,395.
Fordson Power Major tractor with loader. $1,800.
Fordson Power Major with 14-ft. hoe and Shawnee loader. A good buy at only $4,500.

MAYHEW AND STRUTT LIMITED
FORD —Farm—Industrial—Marine

BUTLER BROTHERS TRACTOR SHOP
Headquarters for proven
J. I. CASE
Utility and farm equipment
Keating X Road 652-1121

72 MACHINERY

TD14 MODEL 141, NEW RAILS, land clearing blade. Machine far above average condition. Finished contract. Reasonable price. Ph. Cobble Hill 743-2479.

2D6 BULLDOZER, KB8 TANDEM unit, $2,950, $1,000 down, terms. Ph. 385-3501.

74 GARDEN SUPPLIES

Fertilizer

LOST LAKE FARM, BUY DIRECT FOR SATISFACTION
Well rotted cow manue, $3 - $3.50 per yd. 479-3841.

SPECIAL 5-DAYS-OLD COW manure, 6 yds $18, 3 yds. $10, bags 75c. 385-4356.

DUCK MANURE 60c A BAG. Sidney Duck Farm. 656-4412.

Plowing, Rotovating and Cultivating

ROB'S ROTOVATING
Clearing, blade work, etc. 479-2190

DON'S TRACTOR SERVICE — Plow, cult., rotovate, level. 477-3913.

C. STARCK, ROTOVATING, ETC. tractors, hand machines, loading and hauling. 479-3151, 383-1084.

JACK'S TRACTOR SERVICE— Rotovate, plow, level. 479-1566.

COOPER'S TRACTOR SERVICE All tractor work. 382-9316.

Top Soil, Rocks and Fill

SHREDDED PEAT SOIL, GARDEN sand, manure, gravel, fill. Soil and manure by the sack. E. Nixon Ltd., 479-1937.

TOP SOIL, FILL, BLASTED ROCK, sand and gravel.
OK Trucking Co. Ltd., 386-3414.

A-1 SHREDDED BLACK PEAT loam, 6 yds. $21. 385-4356.

VALLEY FARM SHREDDED PEAT soil, also chicken manure. 478-1073.

79 SPORTING GOODS

32-410 SAV. $45; WIN. 308 N. Mag and scope $179; 7 mm Browning Mag. and 4x $299; 30-30 Win and 2x Red. $169; 308 Sav. $109; 300 Sav. $99; 12 Ga. BSA Dble. $179; 20 Rem. auto. $99; 13 Browning O and U $299; 12 Win. auto and Rib $109; 12 Stevens Pump $42; 22 S. and W. Combat $99; 22 Bernardelli $52; Walther 9 mm $69; 2" Colt 38 $59; 38 Enfield $25; 22 Derringer $22; 38 Iver Johnson $22.
EASY LAY-A-WAY-PLAN
ROBINSON'S
1307 Broad St. 385-3429

— CLEARANCE —
HOCKEY STICKS
ALL $1.65
GORDON'S SPORTING GOODS
1007 Hillside Ave. 382-5815

THE MOUNTAIN SHOP
Your Ski Specialist
SALES - RENTALS - REPAIRS
Esquimalt Plaza 386-7431

SKI MITS, GLOVES AND TOOKS
All Sizes
RAY'S SPORTS CENTRE
1692 Douglas Street 383-6312

SKI PARKAS — DOWN FILLED
Skis, boots, poles, etc. Rentals
Peetz Ski Shop 574 Johnson

SCUBA DIVING SUIT, DRY TYPE. 383-1535.

DOUBLE LACE TYROL SKI boots, size 6, like new. 386-3089.

WANTED — 20 GAUGE AUTO shotgun. 385-5635.

80 BOATS AND MARINE

WE HAVE
1—Moorage at 40c ft. boat ramps.
2—Boat rentals and sales.
3—Boat hauling and trailer rentals.
4—Experienced mechanics.
SOOKE BASIN MARINE & SALES
Phone 642-5963 or 384-1993

NEW 10-FT. GLEN-L-SQUIRT hull. Phone 478-4080.

WANTED—FACTORY-MADE BOAT trailer. 383-5635.

80 BOATS AND MARINE

VAN ISLE MARINA

DON'T WAIT FOR SPRING
BUY IT NOW!

27-FT. CHRIS CRAFT 'CANSTELLATION', Twin Screw, Radio, Sounder, Dinghy. Top condition and ready for sea. For quick sale, owner will accept $8,000.

32-FT. FAMILY CRUISER, sleeps 6 in comfort, dual controls, full equipment for cruising. This boat must be sold. Asking a low $9,950.

24-FT. CRUISER, 65-HP Simplex-Jeep F. W. cooled. Very economical to operate. Price includes dinghy, Seagull O.B. motor, propane stove and boathouse. Monthly wharfage only $12.75. Priced at only $4,500.

26-FT. LAPSTRAKE CRUISER, 60-HP Graymarine, a fine, sound boat for fishing or cruising. Only $2,750.

30-ft. Cruiser $9,500; 35-ft. Cruiser $4,500; 42-ft. Twin Screw $33,500; 36-ft. Twin Screw fibreglass $27,950; 30-ft. ChrisCraft $7,850; 24-ft. Brandlmayr $7,250; 31-ft. Articraft $9,500; 46-ft. Diesel $20,000; 31-ft. Owens $9,500; 26-ft. Grew, 180-HP Volvo, $10,500; 22-ft. O.B. Cruiser $3,450; 21-ft. Atkins Sloop $1,995. And many more.

Now is the time to buy. See the good, clean used boats at our floats. Steve Dickinson or Geoff Simpson will help find the right boat for you.

VAN ISLE MARINA LTD.
Tsehum Harbour, Sidney 656-1138

BOATING SHOWCASE

HAPPY NEW YEAR
JANUARY SALES

TAKE ADVANTAGE OF THIS LIMITED OFFER GOOD FOR JANUARY ONLY

14' 3 THERMOGLASS de luxe '68 Evinrude 40 Lark 800-lb. tilt trailer
Sale $1849

14' 3 THERMOGLASS de luxe '67 Evinrude 40 manual 700-lb. tilt trailer
Sale $1499

ONE ONLY

1968 EVINRUDE, 65 H.P. With alternator Damaged in shipping
Reg. $1198 Sale $1049

OAK BAY MARINE SALES AND SERVICE
1327 Beach Drive 384-4141

SPECIAL CLEARANCE

NEW 1967 JOHNSON OUTBOARDS
2-year warranty while they last

	Reg.	SALE
3-H.P. FOLDING	$215	$166
3-H.P.	$200	$169
5-H.P.	$273	$233
15-H.P.	$458	$415
20-H.P.	$533	$451
33-H.P. MANUAL	$613	$540
33-H.P. ELECTRIC	$716	$620
40-H.P. MANUAL	$716	$619
40-H.P. ELECTRIC	$816	$699
40-H.P. ELECTROMATIC	$920	$795
80-H.P. ELECTRIC	$1228	$1059
80-H.P. ELECTROMATIC	$1398	$1199

FIRST COME FIRST SERVED
Easy Terms—Trades Welcome
ANGUS MARINE
2220 Douglas St. 384-7431

STORE-WIDE DEVALUATION SALE

BRITISH GEAR
LESS 10, LESS 5 PER CENT

BOSUN'S LOCKER
590 JOHNSON STREET

NEW BRONZE DINGHY LIFTING davits mounted on swim grid. Rudder and propeller shafts made to order. "Simplex" trolling gurdies and blocks with hydraulic drives.
SMITH BROS. FOUNDRY & MACHINE WORKS LTD.
632 Pembroke St. 384-1825

ORR MARINE
60 HP Jeep conversion M47V Chrysler Crown, reconditioned. One reconditioned Chrysler Ace marine engine.
31 ERIE STREET 382-5813

17-FT. ARISTO-CRAFT, 1965; 50-h.p. Merc., easy-load trailer..$1,885
13-ft. 35 h.p. Evinrude, Teeny trailer $400
VAN ISLE OUTBOARD, Sidney
9769 Third Street 656-2085

MERCRUISER STERN DRIVE unit; mastercraft trailer for 17' boat, $120; heat exchanger, $40; 1/2" rubber impeller, ball bearing pump $15. 477-1648.

BASIC MATERIAL FOR 7' 11" SABOT sailing boat, $30.25.
SAANICH LUMBER YARDS
3021 DOUGLAS ST. 383-2456

WANTED — SMALL WATER cooled marine engine 10-30 h.p. Universal atomic four or smaller. 479-5629.

FOR SALE, FULLY EQUIPPED 40' troller "Sunbeam" boat and equipment in first-class condition D.O.T. inspected Oct., 1967. Phone 384-4702.

FOR REBUILDING 43-FT. WEST Coast troller, hull, shaft, prop and rudder. Best offer. 382-6646 or 383-6355.

19' BARTENDER STYLE, 1½ years old, 40 h.p. Mercury $1,450. 477-1620.

14' SANGSTER CRAFT; 40 HP. Gale electric. Tilt-Boom trailer. Extras $1,000. 477-1264.

16' OUTBOARD, BABY BLUE design with 10 h.p. Needs work. As is $175. 656-5160.

14 FT. PLAYBOY WITH CONtrols, 35-h.p. Johnson, Mastercraft trailer. Offers. 383-8466.

15-FT. CLINKER BOAT, INBOARD motor and trailer, $110. Call after 5, 479-3089.

CASH OFFERS
On all Boats, Marine Equipment
MAYNARDS 382-5191

PROPELLERS
REPITCHING REPAIRING
Harbor Machine Shop 383-6353

FOR SALE, MARINE CLUTCH. Offers. 384-1473.

WANTED — 12' TO 16' SAILBOAT. 478-2969.

TRAILERS SEE OURS FIRST
Al's, Bay at Catherine. 383-8238

80 BOATS AND MARINE

CANOE COVE MARINA LTD.
SWARTZ BAY SIDNEY, B.C.
656-3915

THINKING OF BUYING A BOAT FOR THIS COMING SEASON! DO IT NOW!

COME AND SEE US THIS WEEKEND WHILE BARGAINS ARE AT THEIR BEST!

23' BERTRAM Sports Convertible, twin inboard-outboard power. Was $10,450. NOW $9,450

25' GLEN-L, V-8 power, boat and boathouse. $6,000

26' BRANDLMAYR Express cruiser, Chrysler power, boat and boathouse. Was $8,250. NOW $7,250

27' CHRIS CRAFT EXPRESS, twin power, radio, sounder. Was $9,450. NOW $8,450

27' GRENFELL Express, 145 h.p. Chris Craft, fresh water cooled, Raytheon sounder, dual station. $7,975

28' FISHERMAN, Kermath 60 h.p. fresh water cooled, top condition. $2,850

28' GRENFELL Express, fresh water cooled, Universal 155 h.p., dual station. Was $7,500. SPECIAL PRICE $6,500

29' DISPLACEMENT Monk design, 45 h.p., Universal fresh water cooled. $2,800

31' SHEPHERD Express, twin Chrysler 210, fresh water cooled, cruise at 17 knots, Marconi rad-tel, Sonar sounder, plus many more extras. $19,500

32' CHRIS CRAFT ROAMER, twin power, fresh water cooled, Furuno recorder sounder, rad-tel, sleeps six, hot water. Was $17,500. SPECIAL PRICE $16,500

SAIL

32' BRANDLMAYR sloop, built 1967, cedar strip planked, 4 dacron sails, propane catalytic heater; excellent boat for cruising or racing. Was $17,500. NOW $15,250

CANOE COVE MARINA
Home of the Bertram, Commander and Crusader, Trojan and Shepherd

NEW YEAR SPECIALS

BUY NOW BEFORE SPRING RUSH

SHARK SLOOP—The popular 24' racing cruiser, completely equipped, outboard, rubber raft, 4 sails, spinnaker gear, stove, galley, etc. Ready to use. ASKING $6,295.

37' TRI - CABIN POWER CRUISER — A sound older boat, originally designed as a motor sailer but never rigged. A character boat of charm, sound but needs some cleanup. A lot of boat, ready to use. Estate anxious to sell. ASKING $4,200.

36' EXPRESS CRUISER—Twin screw. A real de luxe yacht in fine condition with just completely rebuilt engines, phones, electric frig., hot pressure water, etc. Save over $27,000 from new cost. Only 6 years old. ASKING $23,500.

MANY MORE TO CHOOSE FROM.

SAIL AND POWER AT WINTER PRICES.

Trades — Financing

OAK BAY YACHTS
at the Marina. 386-8212

NEW YEAR'S SPECIALS

Boat — Traveler, fibreglass, 14' complete, 35-H.P. Mercury Motor, EZ load trailer, sleeper seats, controls $1871

Boat — Traveler, fibreglass, 14' complete, controls, 35-H.P. Mercury Motor, EZ load trailer $1574

BUY NOW for trouble-free fun in '68
Have you had your outboard winterized?
Complete service available.
Free storage if required.

MULLINS MARINE SALES LTD.
925 Yates St.
382-1928

M M M M M M M M M

THANKS!
FOR MAKING '67 A RECORD YEAR IN MERCURY OUTBOARD AND DOUBLE EAGLE BOAT SALES!

OUR PLEASURE AGAIN IN 1968 TO OFFER THESE TWO FINE PRODUCTS AND STILL THE BEST DEAL IN TOWN!

14' Double Eagle Fibreglass, back to back upholstered seats, windshield, steering, hardware, side pockets, etc., and big, big dimensions $695

MERCURY OUTBOARDS
3.9 to 125 h.p.

MERCURY MARINE SALES & SERVICE
(Div of Mayfair Motors Ltd.)
736 Cloverdale Ave. 385-8922

M M M M M M M M M

81 TIMBER

NEAR TOFINO 184 ACRES, 1,000,000 ft. tbr. Lovely beaches. $35,000. F. G. Rainsford, 819 Fort St. 382-7322.

WANTED — FIR OR BALSAM standing or felled timber. Perry Bros., 478-2530

82 MISCELLANEOUS FOR SALE

CONTINENTAL HOME SUPPLY
851 Johnson St. 388-2458
Clearance of Venetia pure wool carpeting, 12' widths. All colors, reg $16 sq. yd. Now $15 a sq. yd. See Art Johnston.

1967 CANADIAN CHEESE FESTIval winner for independent B.C. Stores.
130 KINDS OF CHEESE
Gorge Rd. at Harriet 383-6024.

BRUNSWICK LIGHT-WEIGHT 12-lb. bowling ball and bag, as new, $12; 48-bass accordion, good condition, $35; spinning wheel, $50. 386-1845.

WATERPROOF TARPAULINS IN all sizes and weights.
VICTORIA TENT & AWNING CO.
881 Fisgard St. 382 5215

50 USED FUR COATS
to be cleared from $10
FOSTER FURS
762 Yates Street 383-2514

EXTRA SPECIAL, FREEZER bread as low as 10 loaves, $1.49. 850 W. Burnside, 479-2504; 810 Esquimalt Rd., 385-4014.

STYROFOAM LOGS FOR BOAT docks, floats, swimming rafts, etc., in stock at Industrial Plastics Ltd., 2105 Douglas. 386-1477.

NEW IN VICTORIA, SHARP ELECtronic Calculators. Phone for free demonstration. Island Business Machines. 384-7148.

40" MOFFAT ELECTRIC RANGE, $75; Viking iron, near new, $5; travel iron, $4; student's school desk, $12. 477-4567.

ELECTRIC SEWING MACHINE, offers. Phone 384-5715.

82 MISCELLANEOUS FOR SALE

EATON'S
BARGAIN CENTRE
WAREHOUSE
749 VIEW STREET

SWIVEL ROCKERS — various colours. Each $39.95.
PLATFORM ROCKERS — blue, green, coppertone, goldtone, brown or avocado. Each $44.95.
HIGH BACK RECLINERS — vinyl covered. Each $79.95.
3-PIECE SPANISH PROVINCIAL BEDROOM SUITE — triple dresser, chest of drawers and panel bed all in lustrous solid mahogany. Suite $369.00.
NEW RCA VICTOR 12" PORTABLE TV — $134.88 Each.
19" COLOUR TV — Each $478.88.
BOOK STAND — three shelves, 18" wide. Brass. Each $8.95.
STACKING STOOLS — brass legs, vinyl seat. Each $3.99.
NEW MOFFAT WASHER — water level and temperature control. Lint filter. Each $268.88.
ELECTRIC DRYER — to match above washer. Each $168.88.
2-PIECE CHESTERFIELD — 3-seater style, quilted, polished cotton in floral design. Suite $199.99.
NEW 9 CU. FT. VIKING REFRIGERATOR — Each $198.88.

Budget Terms Available at EATONS

MAKE
Someone's life easier
See the Display of Equipment at
1012 BROAD ST.
Bathtub rails
Bathtub safety seats
Bed trays
'The New' Book Butler
AND MANY OTHER HOME-COMFORT AIDS
For the handicapped
AT
SURGICAL SUPPLIES LTD.
a division of
McGILL & ORME
1021 Broad St
384-8433

A A A A A A A A A A A

STANDARD'S BARGAIN ANNEX
USED FURNITURE SPECIALS!

Davenport, green, wood arms 39.50
5-Pc. Walnut arborite Dining Set, swivel chairs 94.50
Walnut Arborite buffet and hutch to match above 89.50
Cogswell rocker 22.50
2-Pce. Chesterfield, chocolate.. 89.50
Maple Corner Table 19.50

USED APPLIANCES, TOO!
Easy Wringer Washer 69.00
Philco Refrigerator, apartment size, X-top 79.00
30" AMC Electric Range 39.00
Chisholm Radio Record Player 59.00
RCA 20" Console TV 99.00
Speedqueen Automatic washer, multi-cycle 249.00

STANDARD FURNITURE BARGAIN ANNEX
843 Pandora (Opp. B.C. Hydro)

A A A A A A A A A A A

JANUARY MEAT BUYS
Hamburger, 3-lbs $1.00
Bacon, sliced side ....59c lb.
Sides of choice quality beef ....63c lb.

The Finest Freezer Meat Obtainable
— Buy The Best —
— And Enjoy It —

ALBERTA MEAT MARKET
1811 Cook 383-8552
Free parking at door.

SUNBEAM 677
COURIER cord-reel VACUUM CLEANER, 1½ h.p. motor, DE LUXE cleaning tools. Regular price $99.95.
Less your Trade-in of $20.00
$79.95

WOODWARD'S APPLIANCES
2nd Floor

TRUSSES
SURGICAL SUPPORTS
WHEELCHAIRS
SALE or RENT
OWL DRUG CO.
701 Fort 385-6761

Trader Vic and his wife Toni wish to extend to all their friends and customers a very Merry Christmas and a Happy New Year. We are taking a little vacation and will be back real soon.
TRADER VIC'S
1412 Quadra 388-6364

SAT., OR SUN., 1 WALNUT combination liquor cabinet, bookcase, $65; 1 TV set, table model, good picture, $45; 1 round modern dining-room table, as new, $65; 1 Philips tape recorder, 1967 model, $165; a set of beautiful custom-made drapes, approx. 5' in length, lined, never used, cost approx. $900, sell for $250. 384-7010.

CUSTOM BUILT TENT CAMPER, 19 ft., open, 14" wheels, premium tires, independent suspension brakes, aluminum door, custom canvas, panelled, best offer; Frigidaire Imperial cold pantry refrigerator, $100; automatic dryer $35, wagon wheel bunk beds and mattresses, $50. 385-7963.

GOOD CHESTABED, FOAM cushions with Serta mattress; Marconi 19" portable TV, 2 years old; 12x15 carpet, turquoise color; GE ironer; Fleetwood ironer, needs repairs; TV aerial and mast; hospital bed and mattress. 477-1338.

ABEL TRADING
Electric, gas lawn movers; display forms; plumbing; doors; windows. In fact, if you need any used articles, look around our warehouse. 388-6541. Turner St., off Bay. 8:30 a.m. to 8 p.m.

ALL VACS
Repairs to all makes of vacuum cleaners. Rebuilts at reasonable prices. Terms. Free pick up, delivery, estimates. 656-8311.

LARGE LOT OF OLD CHINA, glass, silver, ornaments, books, antique hall stand with mirror, etc. Leaving city. 131 South Turner, back door.

LADY'S COAT, BLACK PERSIAN lamb size 40, good condition, modern style. $50. Victoria Press, Box 644.

FRONT QUARTER OF CANADA good steer beef, 39c a lb. Guaranteed tender. 479-1729.

RECLINER, $75; 9 X 12 PINK loop rug, $7; pink drapes, $17. 385-0026.

CLEMSON POWER REEL MOWER and catcher, excellent condition, $40; lawn roller, $10. 477-1848.

HOTPOINT WRINGER WASHER, $15; 19-element, all-channel TV antenna, $25. 479-4173.

FENCE POSTS AND TELLING poles for sale. 642-3048.

HOUSEHOLD ARTICLES
384-0706

DARK OAK WRITING TABLE, $10; 1954 Monarch, as is $35. 478-3139.

ROTOR WINEGUARD ANTENNA
382-9665

MUSKRAT FUR COAT $35; JACKET $45. 385-7329.

82 MISCELLANEOUS FOR SALE

WOODWARD'S
USED FURNITURE AND APPLIANCES
779 PANDORA AVENUE
386-3322, Local 216, 219

REFRIGERATORS
8 in working order TO CLEAR — AS IS Each $29.95

SEWING MACHINES
1—SINGER in cabinet $34.95
1—SINGER portable ..$22.95

WRINGER WASHERS
1—SPEED QUEEN ..$49.95
1—G.E. $45.00
1—WESTINGHOUSE $44.95
1—SIMPLICITY $69.95

NEW FURNITURE JUST ARRIVED
DAVENPORTS with blanket storage space—black leatherette or colonial red pattern $74.50
UPHOLSTERED ARM CHAIRS — brown or gold $24.50
PLATFORM ROCKERS brown or rose beige ..$46.50

WOODWARD'S

JANUARY SALE?
We never have them. Prices are kept as low as possible the year round at Pandora Furniture.
9x12 rugs, 501 nylon reg. $119.50, special $95; 9x12 Belgian rug $69; 2-pc. chesterfield suites $95 to $299; hide-a-beds $89 to $149; platform rocker $24.50 to $44.50; hostess chair $12.95 to $19.50; 5-pc. Duncan Phyfe dinette suite $139; 5-pc. kitchen suites $19.50 to $59; china cabinets $39 to $149; odd buffet $29.50 to $144; console extention table $69; nest of tables $49; French and Italian provincial coffee tables $38.95; single continental beds $29.50 to $69.50; chest of drawers $12.50 to $39; dresser $14.50 to $45.50; bedroom suites complete $150; refrigerators $39.50 to $169; portable TV as new $129; floor polishers $14.50 to $24.50; vacuum $19 to $29.50; Singer treddel sewing machine $12.50; Singer hand machine $14.50.
PANDORA USED FURNITURE
1050 Pandora 388-6319

HARVEY'S MEAT
HARVEY'S Pork Sausage, lb. 69c
HARVEY'S Beef Sausage, lb. 59c
HARVEY'S Rump Roast, lb. 95c
HARVEY'S Beef Liver, lb. 39c

FREEZER SPECIALS
SIDES of Alberta Baby Beef, 180-220 lbs., per lb. 54c
SIDES of Alberta Pork, 60-70 lbs., per lb. 45c

HARVEY'S
Fine Meats Ltd.
2709 Quadra St. 383-2031

TOPCOATS
Wool Laminates
Heavier weights
Regular $49.50
SALE $29.50
at
LES PALMER
The Store With More
714 View 382-2825

LOST YOUR KEYS?
Burglar proof your home or business now! Have your lock combination changed. Locks, door chains, safes for sale.
PRICE'S SAFE AND KEY SHOP
847 Fort St. 384-6221

BE AN EARLY BIRD, BEAT THE RUSH
HAVE YOUR POWER MOWER SHARPENED AND SERVICED NOW.
VICTORIA LAWNMOWER HOSPITAL
834 Johnson St. 386-5339

BE WINTER WISE
Let us sharpen and service your mowing and tilling equipment now at winter rates.
B.C. POWER MOWER SALES
832 Fisgard 382-6513

19 CU. FT. FRIDGE, EASY CHAIR and coffee table, books and bookcases, magazines, Homelite XL 100 chain saw, 7" rain saw, ¾" Porter Cable drill, table lamp, complete double bed and extra mattress, 388-3758. 4411 Wilkinson Rd.

FIRBANK FARM
1180 Royal Oak Ave.
Freezer Special
Large roasting chicken, cleaned and frozen, 55c lb.
Large whole boiling fowl, $1 each
Fresh Grade A eggs
Garden produce

WE BUY AND SELL AT
The People's Store
PEOPLE'S TRADING POST
2510 Trans-Canada Highway
478-3933
Open Sunday 1-6 p.m.

RADIATORS
Cast iron 20" high, 28" long, 8" wide, only $5 each for quick sale. Also a few larger sizes. 456 Beta St.

2-PIECE RESTMORE CHESTERfield set, makes into bed, suitable for rumpus room, $40; upright combination cleaner, polisher, scrubber, $15; portable electric sewing machine, $35. 479-5458.

FREE TOUCH-TYPING COURSE with the purchase of new Olympia, Underwood, Remington or S.C.M. portables. Island Business Machines 2863 Douglas.

A.B.C. ELECTRIC — 382-7221
New and rebuilt Appliances. Vacuum cleaners, polishers, etc. One year warranty, good selection. Reasonable prices. 821 Fort St.

FREEZER BREAD
FREE DELIVERY
SAVE 25 PER CENT ON BREAD AND PASTRY
388-5840

SPEED QUEEN FLOOR SAMPLES, special clearance prices. Royal Appliances, 723 Johnson, 386-8021.

BUNK BEDS WITH MATTRESSES, $30; Gendron stroller, $6; table and 2 chairs, $7. 383-7233.

COMPLETE HAIRDRESSING course kit, new, very reasonable. 383-2252.

KENMORE WRINGER WASHER, with pump and timer, new condition. $30. 479-3711.

16 MM. SOUND PROJECTORS—RCA $205; $240. Warranty, 477-2773.

2 TABLE SAWS, $18 AND $65. 384-4972.

LARGE COFFEE TABLE; HAND adding machine. 479-3591.

HIGH CHAIR
477-4996

BRAND K 1070 TV ANALYST, AS new, $300. 385-7985.

VIKING VACUUM CLEANER, $35; Phone 383-3801

MEN'S GOOD CLOTHING SOLD at The Bazaar, 382-2814.

MAICO HEARING AID, HIGH powered, very cheap. 388-4890.

NEW ½ H.P. MOTORS, $28.95 UP Hunt's Electrical. 382-7741.

GIRL'S YELLOW LAMINATED coat, size 4, $7.50. 479-3085. 9-12 a.m.

FRIDGE, 4-FT. 4-IN. HIGH, $20. 382-2240.

ALL-CHANNEL ANTENNA, $20. 382-3807.

82 MISCELLANEOUS FOR SALE

X X X X X X X X X X

2 ONLY
ROGERS MAJESTIC STEREO with FM multiplex, 4-speed Philips changer (with lifetime guarantee), push button console and large record storage. 60" long.
Reg. Price $679.95
NOW OFFERED at the FANTASTICALLY LOW PRICE of $449.95
You must see this one!

HOOVER WASHER-SPINDRYER
$189.00

PRE-SEASON SPECIAL
"JUBILEE 20" POWER MOWER
—3 h.p. Briggs & Stratton Recoil Start Engine
—Big 7" Wheels
—Steel Deck in Baked Enamel Finish
Regular Value $67.75
$52.88

MARSHALL WELLS
724 Fort St. 384-1021

X X X X X X X X X X X

FIBREGLASS MATERIALS
RESINS — $6.95 gal.
General Purpose—moulding or cello finish resins.
STYRENE — $3.75 gal.
ACETONE — $2.65 gal.
CLOTH 6 oz. x 38"
$1.35 lin. yd.

We stock a full line of fibreglass materials—all weights of cloth — mat—roving—gelcoats — etc. — cellophane all at the
LOWEST PRICES
Corrugated Fibreglass Panels
PELAGIC PACIFIC INDUSTRIES LTD.
4 Huron St., Victoria
PHONE 386-1811
Located beside V.M.D on Dallas Road. Open Mon.-Fri. 8:00-5 p.m. Sat. 9-12:30.

APPLIANCE SPECIALS
Frigidaire, 11 cu. ft. refrigerator with cross-the-top freezer and modern square design.
ONLY $129.95
McClary Easy, 10 cu. ft. zero zone refrigerator, auto defrost, door shelves and butter keeper. Modern square design.
ONLY $149.95
3-way Fleetwood Imperial including 23" TV Garrard changer, and AM-FM stereo, walnut cabinet with sliding doors.
ONLY $349.95
6 months warranty on picture tube.
3-way Fleetwood combination including Garrard changer, 23" TV, AM-FM stereo, walnut cabinet.
ONLY $549.95
6 months warranty on picture tube.
ENTERPRISE Oil and Electric Combination $99.95

MAIS FURNITURE AND APPLIANCES
1821 Cook 385-2435

SCRATCH 'N' DENT SALE

McCLARY EASY 30" Range	$289.95	Now $239
FAWCETT Range	$259.95	Now $229
THOR auto dryer	$219.95	Now $189
McCLARY EASY Auto. washer	$389.95	Now $339
INGLIS Water Heater, 40 gal.	$139.95	Now $109
GILSON 18 cu. ft. freezer	$239.95	Now $218
ADMIRAL 10 cu. ft. fridge	$289.00	Now $199

BUTLER BROTHERS
1720 Douglas St. 383-6911

STEEL OVERHEAD DOOR COMplete with tracks and hardware, misc. doors and window, 800 sq. ft. of asbestos sheet rock sandwich ... thick 4'x8', and one only office copy machine—wet process.
LUNEY BROS. AND HAMILTON LTD.
825 BAY STREET
Phone 382-4218

VALLEY MEAT MARKET
Corner of Happy Valley and Latoria Rds. Swift Canadian Beef. Red or Blue brand, wrapped and frozen front quarter, 49c a lb; side of beef, 58c a lb.; hind quarter, 69c a lb.; sides of pork, 60 to 70 lbs., 45c a lb. Check and compare prices. Open Sundays. Phone 478-1081.

GUARANTEED USED MACHINES
Singer console automatic $139; White zig zag $65; Bernina zig zag open arm $159.
SAWYER SEWING
811 Fort Street 388-6228

PRE-PRE INVENTORY SALE
Everything below cost, toys, jewellery, ballpoint pens, keychains, nylon stretch headbands, etc. Minimum order, $25. Victoria Press, Box 627.

HEAVY DUTY 8" FLOOR SANDER with recent new drum and cable, 7" edger and vacuum cleaner. Complete outfit $200 cash. Hunt's Electrical. 2925 Tillicum. 382-7741.

WESTINGHOUSE STOVE, EXCELlent condition, $100; Westinghouse automatic washer, excellent condition, $75; leather golf bag, cart and 9 clubs, set $95. 386-2642.

CASH REGISTERS, ADDING MAchines etc. Most makes, new and reconditioned. Anker agent. Owen Sons and Richardson Ltd., 939 Johnson St. Phone 383-9838.

RESTAURANT OWNERS
Available in Victoria for the first time, complete Pizza supplies, ovens also available. 388-6382.

SKATE SHARPENING, PROFESsionally, hollow ground. Quick service 50c.
ROBINSON'S 1307 Broad St.

INTERIOR LATEX PAINT, LIGHT beige, regular value $10.90 gal. Sale price $4.25 gal. Ames' Paints, 1821 Douglas St., 386-2531.

TAPE RECORDER-RECORD player and radio repairs. Trans-World Enterprises, 1817 Douglas, 386-1941.

8" DELTA HOMECRAFT TABLE saw, ½ hp motor, new condition. Best offer. 385-5537.

PAY UTILITY BILLS AT McCALL, DAVEY DRUG STORES PRESCRIPTION SPECIALISTS

VIKING WASHING MACHINE, ... condition. $45; bicycle, boy's, $12. 383-5317.

VICTORIA MEAT MARKET
STRETCHES your food dollar
623 JOHNSON STREET

SECTIONAL CHESTERFIELD, 4-ft. bed, spring mattress, chest of drawers. 388-0555.

ALUMINIUM PRODUCTS, SCREEN doors, windows, lowest prices ever offered. Phone 479-6720.

1 SLATE POOL TABLE, 4½'x9', complete with accessories. Phone Duncan 746-4624.

8 MM PROJECTOR, POLAROID camera, hall carpet, 2 sinks, iron. Phone 386-2308.

WINCHESTER PUMP GUN, 12 gauge, ski equipment, child's single bed. 477-3213.

PAIR 750x14 SNOW TIRES WITH studs, near new, $30; bottle capper, $2.50. Phone 386-3128.

WOLLENSAK TAPE RECORDER new; demo., mono. $156. 477-2773.

CHESTERFIELD, STOVE, fridge, washer, bicycle. 388-9448.

82 MISCELLANEOUS FOR SALE

MEN'S RUBBER FOOTWEAR AT ECONOMY PRICES
TOE RUBBERS ....$1.19 Pair
Regular style OVER-SHOE RUBBERS ......$1.49 Pair
KNEE BOOTS, semi-cleated red soles ......$2.95 Pair
9-eyelet insulated RUBBER BOOTS with steel arch support ....$8.95 Pair
5-eyelet RUBBER BOOTS with cleated red soles..$4.45 Pair
11-INCH PULLOVER STYLE FULLY LINED with steel shank—IDEAL FOR SLOSHY CAR WASHING, etc. ....$8.95 Pair
HEAVY DUTY INDUSTRIAL 10-EYELET, INSULATED with warm, thick lining ....$7.95 Pair
SNOW BOOTS, vinyl dress style semi-cleated NON-SKID SOLES, WARM LINING. ....$4.95 Pair
AND MANY MORE TO CHOOSE FROM AT
SPENCER'S MEN'S ANNEX
1110 Government Street

LIMITED QUANTITY
1967 MOFFAT
HEAVY-DUTY CLOTHES DRYERS
A de luxe model featuring fully automatic wash and wear and regular humidity drying cycles. PLUS the regular timed drying cycle.
PORCELAIN ENAMEL TOP
SPECIAL ONLY $198
C. TAYLER
707 Johnson St. 383-3281

SPARTAN APPLES
Best dessert and cooking. 10 Cents per lb. when you bring your own containers. Saanich Orchards, off Stelly's Cross Road. 652-2009.

USED APPLIANCES
Wringer washers from $10.
Electric ranges from $35.
Fridges from $25.
Easy Terms.
VAN ISLE VARIETY
945 Kings Rd. 384-4336, 382-1347

NOW IN VICTORIA, HEADquarters for Rebuilt IBM Typewriters standard and Executive. Approx 25 per cent off list price. NEW MACHINE GUARANTEE. Your choice of type style and carriage length. CITY OFFICE EQUIPMENT LTD., 826 Yates Street 386-0212

APPLES, ONIONS, SQUASH, cabbage — white and Savoy, all fresh, good and low priced. Honey 32c a pound. Come and get your supplies of good goods while they last at Four Winds Fruit Farm, 750 Halliburton Rd. Open daily except Mondays noon to 5 p.m.

JANUARY CLEARANCE
300 dresses from regular stock, regular sizes 10 - 20, ½ sizes 12½-24½. Bras, girdles, etc., ½ price. Sale ends Jan. 20. All sales final. Avenue Dress Shop, 2250 Oak Bay at Monterey. 386-2529.

LEAVING B.C. — 1 ROTARY antenna, 6 mo. old, still under guarantee, $70; 1 double bed, Hollywood style, $35; 2 bar stools, $10 ea.; 1 washing machine, $20; 1 rotary lawn mower with catcher and garden tools, $80. 642-3368.

OFFERS!
Automatic washer, automatic electric stove, Coolerator fridge, 4 chrome bar stools, chesterfield chair, copper fire screen, electric lawn mower, wood lathe, bandsaw, shaper, TV, 2 dressers. 384-1473.

ADDITIONAL 10 PER CENT SAVing on factory direct prices with purchase of 2 gals or more. Total savings up to 40 per cent.
DICKER MARTINS PAINT Co. Ltd., 1302 Wharf (foot of Yates) 383-5656

HOLLYWOOD BED, AS NEW; chest of drawers; lady's flight bag; 32" round table; brass curb and fire irons; 2 bird cages; wooden wheelbarrow; garden tools; suitcase. 384-5319.

8" BEAVER TABLE SAW, ¾-H.P. motor; 12" Craftsman Band Saw with motor; 1 set 10 transistor Walkie-Talkie; Webster Air Compressor; 9½' fibreglass boat with 3-h.p. Scott motor. 386-6249.

FRENCH PROVINCIAL SUITE, AS new; brass table; green window; speaker and cabinets; Ma Jong; heavy cookie sheets; reel mower. 384-9853.

BRASS FIRESCREEN AND SET, near-new; '53 Chev clear seat covers, never used; 3 strings Christmas lights, used once. 479-4359.

WESTINGHOUSE FRIG, CROSS-top freezer compartment, door shelves, white outside, green inside, good condition. $60. 384-1301, after 2 p.m.

CONSOLE SEWING MACHINE, $30; girl's CCM, 25" frame, $10; washing machine, automatic timer and pump, $15. All good condition. 385-8157.

TV ANTENNA, $15; 3-H.P. CLINton, $25. 1064 Foul Bay Rd. Eves.

82 MISCELLANEOUS FOR SALE

OAKCREST FOODS—3475 QUADRA
DISCOUNTS GALORE! SAVE NOW! ON ALL FOODS. Hundreds of Items Too Numerous to Advertise! PRICES EFFECTIVE MON., TUES., TIL 8.
FLOUR, Robin Hood, 20-lb. bag with Order of $2.00 or Over. You Buy the Finest When You Buy Robin Hood. OAKCREST DISCOUNT PRICE, 20 lbs. $1.29
Fresh Ground Beef, CANADA CHOICE, OAKCREST DISCOUNT PRICE ....LB. 49c
LARGE EGGS, Grade A, Local, OAKCREST DISCOUNT PRICE DOZ. 35c
New Zealand Spring SHOULDER ROAST LAMB, OAKCREST DISCOUNT PRICE ....LB. 25c
Pure Pork SAUSAGES, OAKCREST DISCOUNT PRICE ....LB. 59c
BACON, Lean, Sliced, Ends, OAKCREST DISCOUNT PRICE LB 39c
Fresh, Lean, OXTAILS, OAKCREST DISCOUNT PRICE ....2 LBS. 49c
Canda Choice, Lean, SIRLOIN OR CLUB STEAKS, OAKCREST DISCOUNT PRICE ....LB. 89c
Lean Pork RIBLETS, OAKCREST DISCOUNT PRICE ....LB. 29c
Oven-Fresh HOT DOG BUNS, OAKCREST DISCOUNT PRICE Doz. 29c
No. 1 Mild Cheddar CHEESE, OAKCREST DISCOUNT PRICE, LB. 55c
Heinz—All Kinds—BABY FOODS, OAKCREST DISCOUNT PRICE ....10 TINS 1.00
Parkay MARGARINE, OAKCREST DISCOUNT PRICE ....3 LBS. 57c
Red Rome APPLES, Eating or Cooking, OAKCREST DISCOUNT PRICE ....LB. 19c
We Reserve the Right to Limit Quantities

COMPLETE HOT WATER SYStem, oil converted wood and coal boiler, with cast-iron radiators. Open to offers. 382-0129.

NEW AND USED WASHERS AND dryers. Island Washer Sales and Service. 675 Chatham. 382-6412.

HANGING WALL CLOCKS, DIScarded with missing parts or broken frames or from your attic. Victoria Press, Box 642.

12-CU. FT. FRIDGE; 40" RANGE; clothes dryer; wringer washer; rinse tubs. All good condition. Ph. 477-1914.

IN 1968 MAKE THE TAPE RECORDING CENTRE your centre for all recording supplies. 1543 Fort at Oak Bay Junction.

SINGER FEATHERWEIGHT sewing machine, $45. Black coat, size 18, lamb and mink collar. 385-7504.

RECONDITIONED TYPEWRITERS, Full warranty, reasonably priced. Turner Business Machines. 384-8148. 1014 Yates.

DISCOUNT ON ODD SIZES LIQUID Babe's Honey, 1898 Lansdowne. Honeycomb cappings for readers of Dr. Jarvis' Folk Book.

MADRONA FARMS
FRESH VEGETABLES
Phone orders only. 477-1676

CHROME DINETTE SET, $15; professional Spanish guitar, $25; lawn mower, $3; table, $5. 388-6102.

BERRY OVERHEAD GARAGE door, complete. 7' by 6'2", $15. 382-8101.

FULL LENGTH MUSKRAT BACK coat, size 12. Good condition. $35. 388 6883.

10-CU.-FT. WESTINGHOUSE fridge, cross-top freezer, $65. 384-7813. All-Temp.

G.E. 4-BURNER OVEN RANGE, $100; power lawn mower, $50. Both excellent condition. 388-7207.

FRIDGE, MEDIUM SIZE, EXCELlent working order, cross-top freezer, $35. 385-9635.

2"X10" 14 FT. SHIPLAP FIR flooring; 8x8 and 9x12 timbers; 1" and 1½" tubing. 478-1874, 479-3344.

WINEGARD GOLD ANTENNA with power pack channelmaster rotor, mast, etc., $55. 386-6276.

LIGHTWEIGHT ALL-WOOL DARK tweed man's overcoat, like new, size 38, $25. 385-6145.

DELTA BAND SAW, POWER grinder, and sander, like new. 477-1315.

'58 VOLKSWAGEN PANEL, $400. Seat for bus fits Handi-van. New roof rack. 384-4025 after 6.

POLAROID AUTOMATIC 103 LAND camera with flash gun attachment, as new, $75. 656-2281.

FRIDGE, OIL STOVE WITH TANK and stand, 8x8 flatdeck, 303 rifle. 388-9518.

BRAND-NEW $500 LIDO 18K ENgagement ring, selling for $300 or nearest offer. 477-5541.

GENDRON BABY CARRIAGE, like new, makes into stroller and carbed, $40. 478-2394.

GIRL'S BIKE, 20" AND UP, $25, 2 pairs skates. Wood and coal heater, $15. 477-4777.

22" BEACH ELECTRIC STOVE; Thor wringer washer; both excellent condition. 479-5325.

CLEARANCE OF USED WRINGER washers. Victoria Delta Electric, 714 Cormorant St. 384-7416.

WORLD BOOK ENCYCLOPEDIA, written for all grade levels. 477-3213.

PLAYPEN; INFANT SIZE CRIB, very good condition. 477-6365.

STORM WINDOWS, MADE TO FIT any window. 386-3022.

Please NOTE!
The Classified Ad department has a direct telephone line. Please phone 386-2121.

Winning Contract

By HOWARD SCHENKEN and RICHARD L. FREY

BRIDGE QUIZ: The most zealous point-counter may find it hard to judge whether to enter the auction when both opponents are bidding. This is because the decision does not depend primarily on the number of points held, but on various tactical considerations.

A basic factor is the vulnerability situation. A more subtle question is whether the opponents' bidding is "limited." And who owns the spade suit? And do you have a fair chance to make game or are you merely competing for a partial?

On each of the following hands, both opponents are bidding and you must decide whether to enter or not.

a.

West	North	East	South
1 ♡	Pass	2 ♡	?

Neither vulnerable, South holds:
♠ J 7 6 ♡ J 3
♢ A Q ♣ A J 7 5 4 3

b.

West	North	East	South
1 ♡	Pass	2 ♣	?

Both vulnerable, South holds:
♠ A 8 3 2 ♡ K Q 9
♢ J 10 8 ♣ A Q 5

c.

West	North	East	South
1 ♠	Pass	2 ♠	?

Neither vulnerable, South holds:
♠ 7 ♡ K 10 9 7 3 2
♢ A 8 4 ♣ A K 3

d.

West	North	East	South
1 ♡	Pass	1 N.T.	?

N-S vulnerable, South holds:
♠ A J 10 7 3 ♡ 6
♢ A K 7 6 4 2 ♣ K

e.

West	North	East	South
1 ♠	Pass	2 ♣	?

E-W vulnerable, South holds:
♠ 8 5 4 ♡ 8 3 2
♢ K Q J 10 6 ♣ K 2

a. Pass. Since South does not have a major suit holding, nor a stop in the opponent's hearts, it is highly unlikely that game is there. The risk of bidding three clubs is not worth taking when the only prize is a possible partial.

b. Pass. When responder bids a new suit, there is no point competing on the first round with a balanced hand. (1) The opponents' bidding is unlimited and your side probably cannot buy the hand profitably. (2) The situation is forcing so you will have a chance to reopen if the auction fizzles out at a low level.

c. Three hearts. This could easily come unstuck, but the risk is worth taking because there is a real chance to make game in hearts.

d. Two no trump. The distributional power of this hand justifies entering the auction despite the unfavorable vulnerability. Over an opponent's call of one no trump, a bid of two no trump is the standard manoeuvre to show a powerful two-suiter. (With a genuine no trump type hand, South would double.)

e. Two diamonds. South lacks the normal values for a two-level overcall, but it is unlikely that the opponents can inflict a damaging penalty, and it is advisable to make sure of a diamond opening lead against a possible no trump contract.

(A Bell-McClure Syndicate Feature)

83 MISCELLANEOUS WANTED

COUNTRY AND CITY AUCTIONS
CASH — CASH — CASH
For furnishings, tools or what have you
DAILY PICKUP SERVICE
FREE APPRAISALS
478-1212
SALES EVERY SATURDAY 1 P.M.

FURNITURE
of all kinds bought
for cash
388-6313

NEED CASH? Cash paid for good tools, cameras, all types of musical instruments. What have you? Island Trading NOW AT 6?? JOHNSON Street just down from Douglas. 384-8854.

FOR MONEY IN A HURRY, WE buy or loan money on tools, guns and musical instruments. Broad Johnson Trading Centre, 617-619 Johnson Street (opposite Pet Shop) 388-6512.

THE SALVATION ARMY Men's Social Service and Rehabilitation Centre need your used furniture, clothing, household goods, paper, etc. to carry on our Social Program. Please phone 386-3295.

WE PAY CASH FOR USED OFFICE desks, chairs, and file cabinets. B & D OFFICE INTERIORS 382-6112

WANTED—TATOMI MATTING an small square oak table. Ph. 386-5646 or write Victoria Press, Box 636.

WANTED — STAMP COLLECTIONS, accumulation and stocks, old letters, envelopes, postcards; old stamps, used or unused. 382-0179.

CHEST-TYPE FREEZER, 21 CU. ft. or larger. Must be in good condition. 652-2191.

LUNDS AUCTIONEERS
BUY—SELL—APPRAISE
926 Fort 386-3308

MAYNARD'S AUCTIONEERS
Cash offers on all types of furnishings. 388-2?91.

JUNK CARS
And Bodies Hauled.
Williams 382-9395

BEST CASH PRICES FOR FURNITURE, trunks, heaters. Reliable Used Furniture, phone 382-6714

KILSHAW'S
CASH FOR FURNISHINGS
384-8441

GOOD BOOKS ALWAYS BOUGHT
HAUNTED BOOKSHOP
846 Fort 382-1427

WE BUY YOUR FURNITURE, miscellaneous or what have you? Best cash prices. 383-6944.

WANTED—CHILDREN'S WOODEN swing, seesaw and slide in good shape. 478-2292.

CEMENT MIXER WITH ELECTRIC motor and rubber-tired wheelbarrow wanted. 656-4016.

1 PR. OF SEA SCOUT'S trousers, suitable for boy 12 or 13. 382-3265.

BROWNIE UNIFORM.
478-2883

REFRIGERATORS AND FREEZERS BOUGHT. 384-7813, All-Temp.

COMICS, POCKET BOOKS, MAGAZINES. Snowden's, 1217 Broad St.

STUDIO COUCH IN GOOD CONDITION. 383-1308.

FLOOR SANDER, DISC OR BELT, reasonable price. 383-7337.

24-IN. RANGE, SMALL CHROME set. 478-3389.

WANTED — SAWMILL, WORKING condition. Farm use. 477-8042.

WANTED — STARTER FOR 1953 Caddy. Phone 385-5444.

CLINTON GO-CART MOTOR parts or complete. 384-7048.

WANTED—SMALL SAFE. REAsonable. Phone 382-9485.

REQUIRE CABINET STEEL SINK unit, complete. $50 bracket. 384-0226.

TV ROTOR ANTENNA, REASONable. Phone 386-6815.

WANTED FOR CASH OLD MUSIC boxes, any condition. 384-4972.

84 SWAPS

TWIN LENS GENFLEX REFLEX camera 120 with Western light meter for drill press, wood lathe, cement mixer, etc., or sell. 477-4863.

WILL ACCEPT LAND MORTgages or travel trailer as down payment on brand-new 3-bedroom home. Langford area. 384-1429.

'58 FORD RANCH WAGON, NEEDS some work. Trade for car, approximately same year or sell. Ph. 382-4108.

EXCELLENT FRIDGE FOR lathe, drill, saw. Value $80. 1012 Empress.

'59 STATION WAGON AND $1,000 for good ½-Ton Pick-Up. 642-3428.

1950 CHEV. SWAP OR SELL. Phone 479-5133 after 6.

'53 VAUXHALL. GOOD TIRES. 2 girl's bikes, sell or trade. 477-2876.

85 ANTIQUES

SIDNEY TRADING POST
We Buy and Sell
2372 Beacon Ave., Sindey, B.C.

86 MISCELLANEOUS TO RENT

RENT TO OWN
New sewing machine. $2.50 weekly
SAWYER SEWING
811 Fort St. 388-6226

COMMERCIAL TYPE RUG CLEANer for home use. Royal Appliances. 388-9021.

87 WANTED TO RENT MISCELLANEOUS

DRY GARAGE, SHED OR PART of basement. 384-1473.

90 PETS AND SUPPLIES

GOOD SHEPHERD SHELTER, Mill Bay. We have an Irish Wolfhound, an Hungarian Vizsla, a Weimaraner, Samoyeds, Springer Spaniels, puppies, kittens, bantams. 743-5588.

HAPPINESS IS
BEING DOGGY-WASH CLEAN
2214 Douglas 385-9696

SPECHT'S AQUARIUM and pet shop, 1229 Gov't (opp. Post Office). New shipment of tropical fish in.

TO GIVE AWAY, TRAINED 3-year-old male German Shepherd dog, country home. 656-3382.

TWO BLACK LAB PUPS, 3 months, $5 each to good home. 478-5163.

BLONDE LAB-SAMOYED CROSS. Shots and spayed, 8 months, $20. 382-7881.

SEVERAL BEAUTIFUL GROWN young cats need kind adult homes. C.P.L., 383-6190. 384-9692.

SEVERAL BEAUTIFUL GROWN young cats need kind adult homes. C.P.L., 383-6190 384-9692.

REGISTERED PUG PUPPIES, 3 males, 1 female. Judge the stock by the parents. Phone 388-7246.

LOVING HOME CARE GIVEN your dogs or other pets while on vacation. 477-3245.

REG. SAMOYED PUPPIES FROM Dvina stock. Mrs. G. Leask 1305 Exton St., Pt. Alberni. 724-0243

GREATER VICTORIA DOG OBEDIENCE TRAINING CLUB
Phone Secretary, 383-7908

HOME FOR 1 YEAR OLD FEMALE German Shepherd. 385-9839.

FOR SALE, REGISTERED SAMOyed dog. 383-6729.

CHIHUAHUA PUPPIES, CHAMpion sired. 385-6356.

WELSH TERRIER PUP, MALE, 11 weeks, $50. Ph. 656-3045.

BABY BUDGIES, JUST OUT OF nest. 479-1054.

CAVALCADE KENNELS—BLACK female pug puppy. 479-5931.

IRISH SETTER PUPS. REGIStered. 477-3300, 477-6121.

FREE. 3 KITTENS.
656-2703.

BOXER PUPS, 8 WEEKS OLD. Had first shot. 479-3813.

PART GERMAN SHEPHERD AND Labrador pups. 386-6568.

TOY BOSTON TERRIER PUPPIES, black and white. 384-5130.

PIGMY POUTERS. 5456 SOOKE Rd. 642-3080.

YOUNG MALE SQUIRREL monkey. Will sell or trade. 386-0942.

91 CHICKS, POULTRY, HATCHING EGGS, SUPPLIES

LAYING PULLETS
479-6884

92 LIVESTOCK, SUPPLIES

10 ANGUS FEEDER STEERS, 400-800 lbs., 27 to 30c per lb. Turner Meadows, R.R.2, Qualicum Beach. Ph. 752-6007.

HAND-TOOLED DOUBLE-RIGGED western roping saddle. $100. 384-5896.

HAY AND STRAW. 1 YOUNG grain-fed steer. Lorne Thomson. 1996 West Saanich Rd. 652-1585.

REGISTERED HEREFORDS. 3 Hereford cows to calf this spring. Good breeding. Call 478-4428.

LOCAL OAT HAY, 30 PER CENT Vetch and Pea. 652-2930.

FRESH AYRESHIRE HEIFER with Hereford Heifer Calf. 479-3048.

100 CARS FOR SALE

SPEEDWAY
VOLKSWAGEN

Quality Reconditioned
Used Cars

67 SUNBEAM Minx 4-door sedan. Medium blue with vinyl seats. An ideal ladies car, with very low mileage. ...$1895

67 VOLKSWAGEN convertible with custom radio and full new car warranty ...$2595

66 VOLKSWAGEN de luxe model, with custom radio. Excellent throughout. ...$1695

66 COMET 4-door sedan. 6-cylinder motor, automatic transmission and custom radio. Excellent value ...$2395

66 VOLKSWAGEN de luxe model with custom radio. Balance of new car warranty ...$1695

66 CHEVELLE Sedan, with automatic transmission. A very popular model ...$2395

65 CHEVROLET ½-ton pickup with long box, new tires and running like new ...$1895

64 FORD Fairlane 500, 4-door sedan with automatic transmission and power steering. Nice size family car ...$1495

64 VOLKSWAGEN Karman Ghia coupe. Pearl white with red leatherette seats and custom radio. Spotless. ...$1695

63 VOLKSWAGEN 9-passenger de luxe bus. Looks and runs like new $1695

62 PONTIAC Laurentian sedan. Turquoise with matching interior. Nice family car. ...$1295

62 VOLKSWAGEN, de luxe model, ruby red, with white vinyl interior and custom radio ...$995

61 VOLKSWAGEN de luxe model, completely reconditioned and ready for a lot of trouble free driving ...$895

59 VOLKSWAGEN de luxe model. An excellent low priced family car ...$795

See These and Many More Year End Bargains Under The Sign of The Revolving Volkswagen

SPEEDWAY
VOLKSWAGEN

971 Yates 385-2415

TELMAC
U-N-D-E-R-S-E-L-L-S

Don't pass up a good buy just because the price is too low—It's "Telmac's Undersell Policy."

64 RIVIERA Sports
Reg. $4400 Try $3795
67 DODGE "Charger"
Reg. $3750 Try $3299

Be sure to ask about our storage annex . . . our display area just can't show them all.

65 PARISIENNE Hardtop
Reg. $2750 Try $2895
64 FORD XL Hardtop
Reg. $2400 Try $1999

Remember . . . Telmac is determined to keep their prices far below any competition. Low, low markup and high turnover is our NEW policy for happy car hunters.

52 MG-TD — 60 Vauxhall — 63 Comet
61 Austin — 58 Champion — 61 Ford
60 Anglia — 63 Mercury — 67 Dodge
63 Mini — 62 Pontiac — 60 Olds
66 Envoy — 62 Fairlane — 61 A 90
63 Austin — 62 Peugeot — 64 Volvo
58 Stude — 67 Charger — 62 Chev
63 Volks — 63 Lincoln — 62 Envoy
58 Olds — 62 Jaguar — 62 Olds
60 Lark — 64 Riviera — 60 Zephyr
51 Austin — 62 Impala — 61 Morris
60 Cresta — 57 Pontiac — 58 Volks
61 Buick — 63 Continental — 64 Ford
57 Ford — 62 Parisienne — 56 Chev
64 Buick — 62 Vauxhall — 56 Plym
60 Dodge — 58 Pontiac — 60 Stude
59 Consul — 59 Rambler — 60 Falcon
61 Mini — 59 Vauxhall — 62 Ford
63 Mustang — 60 Pontiac — 58 Buick
64 XL — 60 Toyota — 59 Plym
63 Cresta — 67 Austin — 57 Buick
67 Mini — 63 Vauxhall — 64 T Bird

SPECIAL TELMAC TERMS

T—E—L—M—A—C
U-N-D-E-R-S-E-L-L-S
848 FORT — 385-5441
OPEN EVENINGS

HORWOOD BROS.

67 AUSTIN 1800, very smart, one owner car ...$2295
67 SUNBEAM Alpine Roadster, only 7,000 miles. 5-year factory warranty ...$2895
64 ACADIAN 2-door Sedan, 6-cyl. auto. ...$1495
66 AUSTIN Cambridge Sedan, excellent condition ...$1795
64 PLYMOUTH Fury, 4-door Sedan, automatic, custom radio ...$1745
64 CORVAIR 700 Sedan, automatic, radio, 1 owner ...$1295
63 VOLKSWAGEN 1500, a popular model in good condition ...$1295
62 FORD Falcon custom 4-door wagon ...$1195
62 ENVOY de luxe sedan, 1 owner ...$795
61 OLDSMOBILE Super 88 Convertible, V-8 automatic, power steering, power brakes. WAS $1795 ...NOW $1495
61 AUSTIN A-55 Sedan, economical transportation ...$795
58 VOLKSWAGEN De Luxe Coach ...$595

Austin — MG
Rolls Royce — Citroen

810 Johnson 385-1451

1967 CHEVELLE MALIBU S.S. 2-door H.T., V-8, auto, bucket seats, vinyl top, P.S., P.B radio etc. Cost ove $4,000 last Feb. Top condition. Must sell $2,900 firm. 385-3525 (John).

BUICK SKYLARK, 13,000 MILES, 4-door hardtop; tan with gold interior. Every conceivable accessory. 384-9756.

NATIONAL
CHRYSLER—DODGE

"Home of Dependable Used Cars"
(Under the Flashing Red Arrow)

— HARDTOPS —

67 MUSTANG Hardtop, automatic, radio, console shift.
NOW ...$2995

67 CHEVROLET Impala 2-door hardtop, V-8, automatic, power brakes and steering, custom push button radio, low mileage.
NOW ...$3195

66 OLDSMOBILE Cutlass 2-door hardtop, V-8 automatic, power steering, power brakes, everything in this case history car.
NOW ...$2995

66 MONACO 4-door hardtop, V-8, automatic transmission, power brakes and steering, custom radio, bucket seats.
NOW ...$2895

61 CHEVROLET Impala 4-door hardtop, V-8, automatic, power steering, custom radio, wheel covers.
NOW ...$795

60 PONTIAC Parisienne 2-door hardtop, 6 cylinder, automatic transmission, radio.
NOW ...$1095

60 CHEVROLET Impala convertible.
AS IS SPECIAL ...$695

59 CHEVROLET Impala 4-door hardtop, V-8, automatic transmission, custom radio, two-tone.
NOW ...$795

56 OLDSMOBILE "88" 2-door hardtop, V-8, automatic, power steering and brakes, custom radio.
NOW ...$495

— DOMESTICS —

67 DODGE Dart 4-door sedan. Slant 6, 3-speed automatic. Only 6,500 miles.
NOW ...$2795

67 DODGE Polara 500 4-door sedan, V-8, automatic transmission, power steering and brakes, custom push button radio. Cost new $4200.
NOW ...$3295

66 CHRYSLER New Yorker 4-door sedan, V-8, automatic transmission, fully powered, one owner luxury car. Cost new $6500.
NOW ...$3895

65 PONTIAC Laurentian 4-door sedan, V-8, automatic transmission, power brakes and steering, custom radio, executive roof.
NOW ...$2395

65 PLYMOUTH 4-door sedan, big slant six motor, push button automatic transmission, white with black executive roof.
NOW ...$1895

65 CHEVROLET Bel Air sedan, automatic transmission, custom radio, only 31,000 one-owner miles.
NOW ...$2295

64 FORD Fairlane sedan, V-8, automatic transmission, custom radio, whitewalls.
NOW ...$1695

64 DODGE 4-door sedan, 6 cylinder, automatic transmission, one owner case history car, very low mileage.
NOW ...$1695

63 DODGE 4-door sedan, V-8, automatic transmission, power steering, custom radio, whitewalls.
NOW ...$1395

62 FORD 4-door sedan, 6 cylinder, automatic transmission, whitewalls.
NOW ...$995

60 CHRYSLER Windsor 4-door sedan, V-8, automatic, power brakes and steering, push button radio.
NOW ...$1095

58 FORD Sedan, 6-cyl. automatic. Good transportation ...$495

— WAGONS ! ! ! ! —

65 MERCURY Colony Park 4-door wagon, V-8, automatic transmission, power steering and brakes. Custom radio, roof rack. A luxury unit.
NOW ...$2995

65 FORD Country Squire 4-door wagon, V-8, automatic transmission, power brakes and steering, custom radio, whitewalls.
NOW ...$2995

64 MERCURY Park Lane 4-door wagon, V-8, dual range automatic transmission, power steering, brakes and tail gate. Push button radio, roof rack and whitewalls.
NOW ...$2295

63 VALIANT 4-door wagon, big slant "6" motor, automatic transmission, custom radio, whitewall tires.
NOW ...$1495

— NATIONAL —
CHRYSLER — DODGE
819 YATES STREET
384-8174

— NATIONAL —
— CHRYSLER—DODGE —

"Home of Dependable Used Cars"
(Under the Flashing Red Arrow)

— COMPACTS —

66 VALIANT Custom "200" 4-door sedan, big slant six motor, automatic transmission, custom push button radio. One owner.
NOW ...$2195

63 CHEVY II 4-door sedan, six cylinder, standard transmission, custom radio.
NOW ...$1295

63 FALCON 2-door sedan, 6 cylinder motor, standard transmission, push button radio.
NOW ...$1195

6? VALIANT "200" 4-door sedan, slant six motor, push button automatic transmission, custom radio, whitewall tires.
NOW ...$1495

61 VALIANT 4-door sedan, economy slant six motor, standard transmission, ideal transportation.
NOW ...$595

60 VALIANT 4-door sedan, 6 cylinder, automatic transmission, radio.
NOW ...$695

— IMPORTS —

65 VAUXHALL Super "101" sedan, one owner. Cost new $2600.
NOW ...$1495

65 VOLVO 4-door sedan.
NOW ...$2195

64 ENVOY 4-door station wagon.
NOW ...$1195

63 PEUGEOT 4-door, a luxury import.
NOW ...$995

63 VOLKSWAGEN "1500" 2-door sedan.
NOW ...$1195

63 SUNBEAM roadster, hardtop.
NOW ...$1095

62 VAUXHALL Victor sedan.
NOW ...$895

61 JAGUAR MK IX sedan.
NOW ...$695

— TRUCKS —

67 DODGE D100 pickup. Long, wide box.
NOW ...$2295

56 INTERNATIONAL ½-ton pickup.
NOW ...$395

56 VOLKSWAGEN Window Van, good running order.
NOW ...$495

— NATIONAL —
CHRYSLER — DODGE
819 YATES STREET
384-8174

DAVID
MOTORS
LTD.

CLEARANCE PRIGES

ON ALL

USED CARS

MAKE US AN OFFER

ON ANY CAR

ON THE LOT

6-MONTH GUARANTEE

IN WRITING

DAVID MOTORS LTD.
VOLVO — DATSUN
Sales and Service
1101 Yates St. 386-6168

SAUNDERS & HITCHMAN

SPECIAL CLEARANCE

ON

USED CARS

60 CHEVROLET Nomad station wagon, radio, power steering. Really nice condition. ...$1195

60 VOLKSWAGEN Window van, converted to camper, professional workmanship ...$995

60 VALIANT V200, 4-door automatic, 1 owner, white with red upholstery $1095

57 FORD 2-door hardtop, power steering, automatic, V-8, radio. Very clean ...$795

59 HUMBER sedan, automatic, a quality car $595

57 PREFECT Station wagon. Solve your parking problems ...$395

5 AUSTINS — 1953-1961
from $195 to $495 or offers.

SAUNDERS & HITCHMAN
Sales and Service Ltd.
2040 Cadboro Bay Road
383-7111-2

'62 PONTIAC PARISIENNE CONvertible, V-8, automatic, radio, clean. $1,400. 382-7795.

1959 VAUXHALL STATION wagon, $175. Phone 477-3568.

'58 PONTIAC. NEEDS TRANSMISsion and a little work. 386-8247.

'48 DODGE, IN GOOD RUNNING condition. 478-2958.

'53 LINCOLN. OFFER.
382-8662.

EMPRESS

PONTIAC

BUICK

LTD.

JANUARY

SALE

67 PONTIAC Laurentian Sedan—V8 automatic, radio, power steering. Lic. 13-595. List $2995.
SALE ...$2795

66 BUICK LeSabre Sedan—Automatic, radio, power steering, brakes, windows. Lic. 5788. List $3495 ...SALE $3195

66 PONTIAC 9 Passenger Station Wagon, V-8, automatic, radio, power steering, power brakes. List $3495.
SALE ...$3295

66 BUICK LeSabre 4-Door Hardtop — Automatic, radio, power steering, brakes. Lic. 17866. List $3495 ...SALE $3195

66 PONTIAC Grande Parisienne 2-Door Hardtop—V8 automatic, radio, power steering and brakes. Lic. 526737. List $3495.
SALE ...$2995

65 PONTIAC 9 Passenger Wagon, V-8, automatic, radio, power steering, power brakes. List $2995.
SALE ...$2695

65 PONTIAC Parisienne 4-door Hardtop — V8 automatic, radio, power steering, brakes. Lic. 25645. List $2895 ...SALE $2495

66 CHEV II Nova Sedan — Automatic, radio. Lic. 639443. List $2395.
SALE ...$2195

65 MERCURY Colony Park Station Wagon — Automatic, radio, power steering, brakes. Lic. 10-163. List $3295.
SALE ...$2895

65 BUICK Wildcat Sport Coupe — Automatic console shift, bucket seats, radio, power steering, brakes. Lic. 530443. List $2995 ...SALE $2795

65 BUICK Skylark V8 Sedan —Automatic, radio, power steering, brakes. Lic. 641445. List $2895.
SALE ...$2695

65 CHEV Biscayne Sedan—Lic. 59178. List $1895.
SALE ...$1695

64 BUICK LeSabre Sedan — Automatic, radio, power steering, brakes. Lic. 39-995. List $2295.
SALE ...$1895

63 PONTIAC Laurentian Sedan, V-8, automatic. List $2495.
SALE ...$2295

64 VALIANT V-8 hardtop, automatic, radio, licence 67853. List $1895.
SALE ...$1695

64 DODGE V-8, Tudor. List $1595.
SALE ...$1395

63 VALIANT sedan. List $1095.
SALE ...$695

63 FORD Tudor. List $1495.
SALE ...$1295

63 CHEVROLET Bel Air sedan. List $1495.
SALE ...$1295

62 CHEVROLET Bel Air sedan. List $1395.
SALE ...$1095

63 CORVAIR Monza hardtop. List $1395.
SALE ...$1095

65 OLDSMOBILE Delta Holiday sedan. List $3395.
SALE ...$2995

65 BUICK Special sedan V-6. List $2495.
SALE ...$2295

65 BUICK Skylark hardtop, V-8. List $2695.
SALE ...$2495

TRUCKS

66 FORD V-8 ¾-ton pickup, 4-speed ...$2395

65 MERCURY V-8 ½-ton pickup, radio ...$2195

65 G.M.C. ½-ton pickup ...$1795

67 G.M.C. V-8 ½-ton pickup, radio ...$2695

58 CHEVROLET sedan delivery ...$495

57 G.M.C. 156 wheel base, duals ...$695

59 INTERNATIONAL Landeau Dump ...$2495

EMPRESS
PONTIAC — BUICK
900 Fort St. 847 Yates St.
382-7121

O O O O O O O O O O O O
O O O O O O O O O O O O

PETER POLLEN
FORD

"Where your buy is backed by service"

Check our
QUALITY
Used Cars
We are certain that you'll agree that we give the
BEST QUALITY
at the
LOWEST PRICES

YOU
BE THE JUDGE

65 DODGE Polara 2-door hardtop, two-tone paint, V-8 automatic, radio, power steering, mint condition. Normally sells for $2395.
EXTRA SPECIAL $2095

64 METEOR 4-door sedan, V-8, automatic, radio, power steering. This is an immaculate car. Normally sells for $1895.
EXTRA SPECIAL $1695

64 PONTIAC Strato Chief 2-door sedan, 6, automatic. Well maintained, an ideal family unit. Normally sells for $1695.
EXTRA SPECIAL $1395

66 METEOR Rideau 500, V-8, automatic, radio, power steering. This car has an extended 50,000 mile warranty due to its excellent condition. Normally sells for $2695.
EXTRA SPECIAL $2495

THIS IS YOUR
LAST CHANCE
AT LOW, LOW PRICES
3 ONLY

67 PONTIAC Parisienne 2-door hardtops, V-8, automatic, power steering, power brakes, custom radio, low mileage. Balance of new car warranty. Normally sells for $3295.
EXTRA SPECIAL $2995

OTHER
PETER POLLEN
QUALITY
USED CAR
BARGAINS

64 LINCOLN Continental 4-door hardtop. The ultimate in luxury, fully equipped with every conceivable option. Only 20,000 miles. Seeing is believing.
SPECIAL ...$3895

62 FORD Galaxie 6, automatic. Engine recently overhauled. Attractive two-tone paint.
SPECIAL ...$895

60 CADILLAC 4-door hardtop, full power equipped. A well-cared-for unit. Excellent condition throughout.
SPECIAL ...$1695

1060 Yates, 384-1144

Open Until 9 p.m.

O O O O O O O O O O O O
O O O O O O O O O O O O

J. C. MOTORS LTD.
67 XL Fairlane Hardtop ...[illegible]
65 STUDEBAKER Wgn., 6-cyl ...$179[illegible]
65 RAMBLER Sedan 6 auto. ...$1695
65 CHEV sedan ...$1695
63 METEOR Wagon, V8 ...$1395
62 CHEV 4-Dr Wagon ...$1195
58 METEOR Sedan, 6-cyl. ...$595
59 VOLKS de luxe ...$595
59 PLYMOUTH Sedan ...[illegible]
58 MGA Roadster ...[illegible]
58 MERCURY Hardtop ...[illegible]
58 BUICK Sedan, automatic ...[illegible]
59 RENAULT Sedan ...$295
56 ZEPHYR ...$195
837 Yates Street 384-0821

1964
MERCEDES BENZ
190 SEDAN
NOW SACRIFICED
AT ONLY $1995
(Check and compare this car and price anywhere)
BRIAN HOLLEY MOTORS
750 Broughton 384-1161

1957 PONTIAC 4-door hardtop. $465
[illegible] AUSTIN [illegible] 11,000 miles [illegible]
1962 BUICK Wildcat convert. $1870
[illegible] AUTO SERVICES LTD.
388-7811 or 477-6715

'66 ACADIAN De Luxe 4-dr. Sedan, V-8, auto., tinted windshield, w-w, radio, rear-seat defrost. 15,000 mi, like new. $2,050. Ph 478-1098.

'51 STREET ANGLIA, REBUILT '48 Merc. '56 Plymouth 2-door sedan V8 standard, $200. 2 new snowtires. 384-5718.

1960 FORD FALCON STATION wagon, 6 cylinder, automatic; 1959 Chev. 4-door sedan, 6 cylinder, standard transmission. 385-0101.

1965 VAUXHALL VIVA BY owner. White with red leather upholstery and bucket seats. Only 5,450 miles. Asking $1,450. 383-5272.

'55 CHEV 2-DOOR, '63, 283, standard transmission, overdrive, floor shift. $375. 658-2368.

'61 CORVAIR SPORT COUPE, very de luxe and in perfect condition. $695. 386-0555.

1960 AUSTIN A-50, $390. VERY good condition. 384-0900.

'65 MUSTANG HARDTOP, 289, V-8, automatic, $2,295. 383-2172.

1964 CHEV 4-DOOR. GOOD RUNning order, what offers? 384-4486.

AUTOMATIC 1951 CHEV BEL AIR. Phone 477-3283.

1953 CHEV. BEL AIR, RADIO AND heater, $125. 383-8744 evenings.

'59 RAMBLER AMERICAN, A-1 condition, $425 or offer. 385-4506.

'54 VAUXHALL, $75.
388-8884.

'53 METEOR. NEW AUTO TRANS. Motor needs work. 658-1784.

1955 HILLMAN, GOOD CONDITION, $125. 388-0772.

BRITISH CAR CENTRE
YATES AT QUADRA

66 SUNBEAM Alpine, complete with hardtop, soft top and portable Phillips radio. Balance of new car warranty ...$2195

64 CONSUL, in excellent condition with motor overhaul ...$1095

64 ENVOY sedan. An excellent unit — you won't find a better one ...$1095

62 ENVOY station wagon. Radio. Low mileage, well cared for unit ...$1095

62 ENVOY 4-door sedan. A clean unit in good condition ...$995

TRANSPORTATION
SPECIALS

59 AUSTIN A 55 ...$295

59 RENAULT Dauphine, 48,000 miles ...$495

57 CONSUL sedan. Mechanically excellent ...$195

BRITISH CAR CENTRE
(Div. of Peter Pollen Ford)
Yates at Quadra 384-5355

NEW DATSUN
FOR 1968

The "more-for-your-money car."

If somebody ever tells you he drives an economy import with 96 h.p. engine that goes 100 m.p.h. has a safer, impact absorbing body, the safest suspension money can buy, a wrap-around air-flow system that keeps windows clear, that it looks great, handles like a dream, and that he bought it from us for only $2025, believe him. It's the DATSUN 1600, the "more for your money car" at

DAVID MOTORS LTD.
1101 Yates St. 386-6168

$ $ SAVE $ $

Car clearance continues.

1965 NSU Prinz. Like new ...$1350
1965 MUSTANG V-8 convertible. No trade. To clear ...$2285
1964 CHEVROLET Impala convertible. To clear ...$1895
1964 FORD Station Wagon, V-8, automatic, to clear ...$1950
1963 CHEVROLET 4-door sedan $109[illegible]
1959 PONTIAC sedan ...[illegible]
1958 METEOR wagon ...$199
1960 CONSUL ...$250

PURVIS - FLACK
TRAILER SALES

2015 Quadra St. 382-3522

'57 PLYMOUTH, 4-DOOR, HARDtop, rebuilt 383 cu. in. with four barrel, rebuilt 3-speed automatic, all new power steering and brakes, new paint and tires, custom radio, $500 or nearest offer. 388-7483.

'56 VAUXHALL SEDAN. LOW mileage, carefully driven and well maintained by young lady. Can be seen at 1970 Neil St., price $275. 383-1005.

'57 FORD V-8 STD., DUALS, radio, new paint, A-1 tires and upholstery. $375 or best offer. 477-4451.

MERCEDES-BENZ
Sales—Parts—Service
THREE POINT MOTORS LTD.
780 Johnson St. 386-9311

1954 CHEV 2-DOOR, RADIO, heater, snow tires, anti-freeze, excellent rubber and motor, $250. 479-2604.

CONSUL POWERED MORRIS, dark green, chrome wheels, $800 firm. 388-4158.

1965 VOLKSWAGEN DE LUXE, immaculate, fully equipped $1,395. 384-3679.

WHOLESALE. WHY PAY MORE? NOTHING DOWN. ART'S CARS, BURNSIDE AT HARRIET.

'51 PONTIAC SEDAN WITH RADIO and heater. Cheap transportation. $100. 385-1284.

1966 CHEVELLE 6 SEDAN. 14,000 mi., radio, like new. Priced for quick sale $2,000. 477-2104.

1963 VAUXHALL WAGON, $795; 1958 Austin A-55 $295. Both cars A-1 388-6107.

1962 PARISIENNE HARDTOP. Immaculate. Finance, if needed, 384-3638.

'63 BUICK LE SABRE, 2-DOOR hardtop, full power, extras, $1,150. 656-2980.

1963 RIVIERA, FULLY EQUIPPED, in excellent condition, $2,500. 388-5685.

1967 VOLKSWAGEN DE LUXE 1500, under 2,500 miles, perfect condition. Call 385-7171, eves. 4 to 8.

'66 GTO HARDTOP, 389, TRI-power, 4-speed, headers, will trade. 758-5056 between 6-7 p.m.

1956 VOLKSWAGEN, EXCELLENT mechanically, new paint. $475. 386-6520.

1965 MUSTANG HARDTOP, V-8 automatic, wire wheel covers, radio, 18,000 miles. $2,395. 383-6677.

1967 FORD CORTINA DE LUXE 1500, 4-door, radio, excellent condition. $1,850. 478-4271.

'60 METEOR, V-8, STANDARD, RAdio, headrests. Very good condition. $800 or nearest offer. 382-4065.

1955 PLYMOUTH 6, GOOD transportation $75; 1957 Lincoln Landau, best offer. 384-1249 days.

66 MALIBU 2 DOOR HARDTOP, V-8 [illegible], $2500 or best offer. 388-7100 or 655-5770.

1961 METEOR V-8 AUTOMATIC, 9-passenger ranch wagon, excellent condition, $225. 383-0842.

1964 PEUGEOT, 404, 35,000 MILES. Extremely clean throughout, trade considered. 477-2102.

1960 CHRYSLER 300, 383 CU.-IN. engine, 20,000 miles. Looked after carefully. 477-2102.

SACRIFICE, 1964 VOLKSWAGEN Sedan, top condition, $995. 386-3755 before 4 p.m.

1957 ZEPHYR FOR SALE. GOOD condition. $350 or nearest offer. 477-3616.

'63 MINI STATION WAGON, GOOD condition. $595. 388-6074.

'58 CHEV HDTP, 283, AUTO, excellent shape. 383-5718.

1960 RENAULT DAUPHINE. LIKE new condition. Best offer. 386-7320.

1956 DODGE FOR SALE OR SWAP for Honda. 477-4424.

1954 BUICK. $150 OR BEST offer. 478-1379.

1958 JAGUAR 3.4. TOP CONDItion. 386-7055 eves.

1959 DODGE 2-DOOR HARDTOP, V-8. $400 or nearest offer. 386-7469.

1951 PONTIAC FOR SALE, BEST offer. 388-7186.

'59 METROPOLITAN. GOOD CONDItion. Phone 382-4474 after noon.

'56 FORD IN GOOD CONDITION, $200 or best offer 382-4572.

COMPACT CAR, SELL OUTRIGHT or consider trade. 388-7039.

MUST SELL 1958 ZEPHYR 6, good shape. 384-2038.

1958 OLDS, FULL POWER, NICE shape. $450 cash. 385-6946.

'60 CHEV. IMPALA CONVERTible. $1,350 or best offer. 382-2636.

'63 CHEV. V-8, STANDARD. $1195 or take trade. 383-9724.

ENSIGN
CHRYSLER — PLYMOUTH

JANUARY CLEARANCE
SALE

FREE 1968 PLATES
WITH EVERY CAR

BUY NOW WITH
NO DOWN PAYMENT
(on approved credit)

57 PLYMOUTH Savoy 4-door sedan. Automatic transmission.
SALE PRICE ...$393
NO DOWN PAYMENT
24 Payments of
$19 PER MONTH

59 STUDEBAKER Lark Station wagon.
SALE PRICE ...$393
NO DOWN PAYMENT
24 Payments of
$19 PER MONTH

60 PLYMOUTH Belvedere 4-door station wagon, automatic, radio, roof rack.
SALE PRICE ...$991
NO DOWN PAYMENT
30 Payments of
$38 PER MONTH

61 PONTIAC Laurentian 4-door sedan. Automatic, power steering, radio.
SALE PRICE ...$1292
NO DOWN PAYMENT
30 Payments of
$49.50 PER MONTH

62 CORVAIR 700 sedan. Automatic.
SALE PRICE ...$1091
NO DOWN PAYMENT
30 Payments of
$42 PER MONTH

62 CHEVROLET Biscayne 2-door sedan. Radio.
SALE PRICE ...$1131
NO DOWN PAYMENT
30 Payments of
$43 PER MONTH

Prices Quoted
include FREE 1968
LICENCE PLATES,
5 per cent sales tax and
registration

62 FORD Fairlane sedan. V-8 Motor.
SALE PRICE ...$1091
NO DOWN PAYMENT
30 Payments of
$42 PER MONTH

62 CHEVROLET Bel Air sedan.
SALE PRICE ...$1292
NO DOWN PAYMENT
30 Payments of
$49.50 PER MONTH

62 DODGE D-100 ½-ton pick-up.
SALE PRICE ...$999
NO DOWN PAYMENT
30 Payments of
$38 PER MONTH

63 METEOR Comet 2-door sedan.
SALE PRICE ...$1393
NO DOWN PAYMENT
30 Payments of
$54 PER MONTH

63 FORD Fairlane sedan. V-8, automatic, radio.
SALE PRICE ...$1595
NO DOWN PAYMENT
36 Payments of
$52 PER MONTH

64 FORD Custom sedan. V-8 motor.
SALE PRICE ...$1595
NO DOWN PAYMENT
36 Payments of
$52 PER MONTH

ENSIGN
CHRYSLER — PLYMOUTH
Under the
BIG SIGN
930 Yates Street
386-2411
Open weekdays till 9 P.M.

ENSIGN
CHRYSLER — PLYMOUTH

JANUARY CLEARANCE
SALE

FREE 1968 PLATES
WITH EVERY CAR

BUY NOW WITH
NO DOWN PAYMENT
(on approved credit)

60 AUSTIN 850 2-door sedan.
SALE PRICE ...$555
NO DOWN PAYMENT
24 Payments of
$26 PER MONTH

60 VAUXHALL Victor station wagon.
SALE PRICE ...$595
NO DOWN PAYMENT
24 Payments of
$28 PER MONTH

61 VAUXHALL Sedan.
SALE PRICE ...$494
NO DOWN PAYMENT
24 Payments of
$24 PER MONTH

64 EPIC sedan, radio.
SALE PRICE ...$898
NO DOWN PAYMENT
30 Payments of
$35 PER MONTH

64 AUSTIN 1100 4-door sedan.
SALE PRICE ...$1091
NO DOWN PAYMENT
30 Payments of
$42 PER MONTH

Prices Quoted
include FREE 1968
LICENCE PLATES,
5 per cent sales tax and
registration

ENSIGN
CHRYSLER — PLYMOUTH
Under the
BIG SIGN
930 Yates Street
386-2411
Open weekdays till 9 P.M.

FOR VOLVO
The World's Finest Car
Call OTTO VERWOOD
DAVID MOTORS LTD.
386-6168 385-7129

I HAVE A VERY NICE 1961 FORD Sedan, 6 cylinder, standard shift. Very good condition throughout. Excellent buy, $400. 479-5100.

AUSTIN SOMERSET, GOOD CONdition, new clutch, good tires and battery. 384-0433 mornings. 385-47?? evenings.

1956 FORD, V-8, STANDARD transmission, good condition, car radio and snow tires. Offers. 383-9419 after 4.

'58 METEOR RIDEAU 6, AUTO. 4-dr. sedan, radio, heater, good tires, low mileage, original owner, beautiful condition. $300. 384-8340.

TURQUOISE 1959 CHEV. V-8, automatic, clean, must sell this weekend. $495 or best offer. Private. 385-4380.

1965 PONTIAC 2-DOOR HARDTOP with Fenton floorshift. Sharp appearance. Reasonable. 385-2519 after 5 p.m.

'58 PLYMOUTH, 6 CYLINDER, standard, good running order. 477-2015 after 5.

64 OLDS CUT. CONV., AUTO., consol, bucket seats, P.S., P.B., power windows. Offers. 385-8805.

67 FORD GALAXIE 390 STICK, chrome wheels, lift suspension, $1,650. 386-9247.

URGENT. MUST SACRIFICE 1965 Mustang, top condition. $1795. 16?5 Yale St.

1957 PONTIAC SEDAN, NEEDS work on transmission. Brian, 385-6211.

'57 FORD, 4-DOOR SEDAN, STICK, tac and pipes. $650 or best offer. 479-4163.

1957 CHEV V-8 AUTOMATIC, 4-door sedan. $400 or nearest offer. Good condition. 743-9443.

'63 MERCURY METEOR, 2-DOOR, V-8, standard transmission, clean. 478-2055.

1960 DODGE SENECA V-8 AUTOmatic, good condition, custom radio, $600 or offers. 383-5752.

1940 FORD COUPE, EXCELLENT shape, no motor, no transmission. Offers. 658-5727.

'60 HARDTOP 88 OLDS. $999 OR best offer. 479-6288.

59 VOLKSWAGEN, GOOD CONDItion, $500. 386-2003.

64 RAMBLER AMERICAN WAGON, automatic, radio. 658-5014.

'56 AUSTIN A90, 6 CYLINDER.
479-2080

VOLKSWAGEN CAMPER, COMplete. Home on wheels. 388-7033.

'54 CHEV. GOOD SHAPE. MOVing to U.S.A. 477-6831.

REPOSSESSED CARS. REASONable, terms available. 383-1924.

'64 RENAULT STATION WAGON, drives well, $195. 383-4392.

1957 VAUXHALL CRESTA, $250, OR best offer. 384-9082.

'51 CHEV. COUPE, GOOD CONDItion, $75. 383-1401.

'61 NSU PRINZ. ASKING $200.
385-1545.

100 CARS FOR SALE

P P P P P P P P P P P
P P P P P P P P P P P

PLIMLEY

SINCE 1893

JANUARY

CLEARANCE

SALE IN FULL SWING

68 BEAUMONT SD 396 hardtop, vinyl roof, bucket seats, floor shift automatic, every conceivable option. Driven less than 2,000 miles.
SAVE Hundreds.

67 MERCURY Caliente 2-door hardtop, V-8, fully powered, 1 owner, low mileage. Factory warranty. Immaculate.
SAVE Hundreds.

66 PLYMOUTH 4-door sedan, big 6, one owner. Reg. $2395.
SALE $2095

66 DODGE Coronet 4-door, 6 cylinder, radio. 1 owner. Reg. $2395.
SALE $2095

66 RAMBLER 880 Ambassador, 6 cylinder, automatic, radio. Reg. $2595.
SALE $2295

65 FORD Galaxie 500 2-door hardtops — 2 to choose, V-8, full power, radio, automatics. Reg. $2595.
SALE $2395

64 RAMBLER 550 2-door family sedan, 6 cylinder economy, green finish. Reg. $1595.
SALE $1395

63 RENAULT Dauphine sedan.
SALE AS IS $395

62 JAGUAR 3.8, automatic, radio. Reg. $2195.
SALE $1995

1962 CORVAIR floor shift, ideal family car. Reg. $1095.
SALE $945

ALL CARS WINTERIZED

No Payments Till 15th Feb.

Buy Now While Selection Is Good

Low Priced Cars at Huge Reductions

61 RAMBLER 4-door sedan. Reg. $1095.
NOW $795

61 CHEVROLET 4-door automatic, radio, 6 cyl. Reg. $1295.
NOW $1095

61 MORRIS 1000 station wagon.
NOW $333

60 PONTIAC sedan. Reg. $995.
NOW $777

60 CHEVROLET 2-door 6 cylinder, radio.
NOW $777

59 CHEVROLET 6, automatic, radio.
NOW $395

59 VAUXHALL Victor.
NOW $495

59 VAUXHALL Victor station wagon.
NOW $595

58 PLYMOUTH 2-door hardtop, 6 cylinder, radio, very clean $495

58 VAUXHALL Victor.
NOW $295

58 BUICK convertible.
NOW $595

START 1968 RIGHT

VISIT US FIRST

PLIMLEY

1010 Yates 382-9121

P P P P P P P P P P P
P P P P P P P P P P P

1963 VALIANT SIGNET 2-DOOR hardtop, bucket seats, radio. Excellent condition. Nearest $1,600. 385-0267 eves.

1955 CHEV., STANDARD 6 SEDAN, in very good condition. Factory rebuilt engine "with papers." Best cash offer. 652-2341.

'67 CHEVELLE SS 396 4-SPEED positraction; power brakes, steering; offers or trade. 478-1565 after 7 p.m. Weekdays, all Sun.

1967 FORD T-BIRD, FULLY equipped, automatic, turquoise in color, bucket seats, approx. mileage 6,000. Asking $4,500. 477-1073.

'63 CHRYSLER SARATOGA HARDtop, 383 cu. in. V-8 automatic. Power steering, brakes. $1,295 or nearest offer. 652-2342.

'67 CHEV IMPALA SUPER SPORT, Fastback, with vinyl top, 6,000 miles. Fully equipped, showroom condition. Ask for John. 477-4996.

'57 FORD V-8 AUTOMATIC. MUST be sold this weekend. Perfect running order. $295. 477-4585. 1531 Kenmore.

LADY OWNED '65 SIMCA, IDEAL for student or second car. 5-year warranty. 386-0468 or No. 3, 2108 Oak Bay Ave.

VERY CLEAN 1963 RAMBLER 330, 4-door sedan. Radio, all accessories. A-1 condition, new tires. Asking $1,250. Phone 384-6083.

'66 CHEVELLE SS, V-8, BUCKET seats, auto console, 11,000 mi., as new. 478-5127.

SPORTY LOOKING '59 BELAIR 2-dr., V-8, radio, $495. Will come to you. 477-4750.

'67 BEAUMONT 2-DR., HARDTOP, 283, automatic, all power equipment. 5-8 p.m. 382-4540.

1966 A99 AUSTIN WESTMINSTER automatic, 35,000 miles, immaculate condition, 1-owner. 477-4647.

1950 MORRIS MINOR WITH '57 Morris power train. Best offer or trade. Good condition. 383-4523.

1964 CORVAIR 700, RADIO, heater, automatic, low mileage, clean car. Private sale. 479-1818.

'60 VOLKSWAGEN DE LUXE, excellent condition with radio, $650. 382-2396.

LADY'S SECOND CAR. ANY offers considered. Cash or terms. 383-1924.

1959 VOLKSWAGEN CAR, GOOD condition, $550. 382-8083.

'60 RENAULT, GOOD SHAPE $300 or offer. 479-3303.

100 CARS FOR SALE

SUBURBAN
N
O
R
T
H
ON
DOUGLAS
"CORTINA
HEADQUARTERS"

1968
CORTINA GT Tudor in dragon red. Bucket seats, 4-speed transmission.
$2690.50

1968
CORTINA 1600 Sedan, Anchor blue. Bucket seats, 4-speed transmission.
$2466.70

1968
MERCURY Montego MX 2-door hardtop, 309 V-8, automatic, power steering, disc brakes. Seafoam green.
$3905.20

1968
MERCURY ½ - ton, long wheel base. Two-tone, 360 V-8, 4-peed, custom cab. 700x15 6-ply rubber. Heavy duty springs, etc.
$3997

1968
COUGAR 2-door hardtop, 302 4-barrel V-8, automatic, bucket seats, power steering, sports console, whitewalls, radio.
$4349.40

1968
FALCON 4-door sedan. 200 6-cylinder. Standard transmission. In Madras blue.
$3061.00

1968
BRONCO, 4-wheel drive wagon. Chrome bumper, skid plates, 289 V-8 motor. Free running hubs, bucket seats, sports package.
$4653.00

1967
CORTINA 1300 Tudor in dark blue and new.
$2095

1967
METEOR Montcalm sedan, V-8, automatic, sharp two-tone ivory and turquoise, power steering and brakes. 2000 miles. 50,000 mile warranty.
$3495

1967
T-BIRD Landeau 4-door sedan in sharp burgundy. Full options. Ideal buy.
$4995

1966
FORD Galaxie 500 convertible with V-8 automatic, power steering and brakes. Radio.
$2995

1966
BEAUMONT convertible, V-8, automatic, power steering and brakes, radio. Full history.
$2895

1966
PONTIAC Grand Parisienne 2-door hardtop, bucket seats in black vinyl trim. Console automatic, double power.
$2995

1966
COMET GT convertible, finished in pure white with bucket seats, power steering and brakes, custom radio.
$3095

CARS!!

CARS!!

65 COMET sedan $1195
65 VOLKSWAGEN $1245
64 METEOR hardtop $1695
64 FORD 500 hardtop $1795
64 METEOR sedan 6 .... $1295
63 PONTIAC sedan 6 .... $1195
62 FORD Fairlane $995
62 VOLKSWAGEN blue $695
61 CORVAIR sedan $695
61 VAUXHALL wagon $695
54 FORD hardtop V-8 .... $395

AT

SUBURBAN
COUGAR COUNTRY
386-6131

MADSEN MOTORS
1965 ANGLIA $895
1961 AUSTIN A 60 .... $795
1420 QUADRA ST. — 385-7531

1961 VAUXHALL VELOX, STANdard trans. with big 6 motor. In excellent condition. $750. 386-8560.

'57 AUSTIN, GOOD, CLEAN, reliable transportation $[illegible] or offer. 382-0865.

'64 VOLVO B18S, 21,000 MI. 1 owner, $1,450. Push incl. '68 licence. PRIVATE. 478-4724.

1956 RAMBLER CANADIAN WITH radio. $150 or best offer. 386-2589.

'59 METROPOLITAN
$200. Must sell. 652-1478.

'52 PONTIAC, RELIABLE TRANSportation, new tires, $135. 385-2135.

1959 VOLKSWAGEN CAR, $275 OR best offer. Ph. Duncan, 746-6649.

100 CARS FOR SALE

M M M M M M M M M M
M M M M M M M M M M
M M M M M M M M M M

MORRISON'S

"EXTRA"

SPECIAL BARGAINS

IN

OLDER MODELS

BEST-EVER CHANCE

TO SAVE!

1960 PONTIAC sedan, 6 cylinder.
Was $895 .... $788

1960 PONTIAC sedan, 6 cylinder with radio. Lic. 460126.
Was $895 .... $788

1960 CHEVROLET Bel Air, 6 cylinder, automatic drive, radio.
Was $995 .... $844

1960 RAMBLER 6 cylinder, automatic. Lic. 44515. Was $695 .... $548

1960 PONTIAC. Lic. 14074. Was $895 .... $788

1960 METEOR 2-door, V-8, automatic drive, radio. Lic. 6557.
Was $995 .... $866

GENEROUS TRADES
SIMPLE TERMS

1959 CHEVROLET Bel Air, 6 cylinder, automatic drive, radio. Lic. 437837. Was $795 .... $618

1959 BUICK Electra 225, fully power equipped. Was $795 .... $622

1959 PONTIAC. Lic 53047. Was $595. .... $388

1959 PONTIAC sedan, 6 cylinder, automatic drive. Lic. 22884.
Was $695 .... $544

OPEN EVENINGS . . .
WHY PAY MORE?

1959 OLDSMOBILE 2-door hardtop, fully power equipped. Lic. 56679. Was $995 .... $730

1959 PONTIAC 2-door. Lic. 47204. Was $495 .... $399

1959 VAUHALL Velox.
Was $695 .... $499

1959 FORD ranch wagon, 6 cylinder, automatic drive.
Was $895 .... $777

JANUARY CLEARANCE
! ! ! ! ! ! ! ! ! ! !

SELECTION
AND VALUE!

1958 PONTIAC sedan, with radio. Lic. 26270.
Was $495 .... $358

1958 EDSEL sedan, fully power equipped, radio. Excellent value. Lic. 39685. Was $595 .... $437

1957 OLDSMOBILE, fully power equipped. Lic. 53227. Was $595 .... $444

1956 OLDSMOBILE 2-door, fully power equipped. Lic. 7130.
Was $395 .... $266

1959 STUDEBAKER sedan. Lic. 41218.
Was $495 .... $366

1958 STUDEBAKER sedan. Lic. 53639.
Was $295 .... $244

1959 VAUXHALL station wagon. Lic. 55874.
Was $695 .... $540

1959 PLYMOUTH Fury V-8, automatic drive, with radio. Lic. 668161.
Was $295 .... $137

HURRY! BUY NOW AT

MORRISON

CHEVROLET

OLDSMOBILE

LTD.

3050 DOUGLAS STREET

OPPOSITE MAYFAIR

385-5777

M M M M M M M M M M
M M M M M M M M M M
M M M M M M M M M M

MY NEW CAR HAS ARRIVED. I must sell my 1967 Dodge Dart GT two-door hardtop, big slant six, automatic, with console shift. Push button custom radio, white wall tires, white vinyl roof, tinted windshield and other exxtras. Take car in trade with terms. Phone Vern Johnson, 384-6174 or 383-4993.

BURNSIDE TEXACO
1963 FORD Econoline window van $1,295
1962 FAIRLANE 8 automatic $1,145
1963 PLYMOUTH 6 automatic, radio $995
Your Volkswagen Specialist
384-5612

1959 PONTIAC, V-8, AUTOMATIC, new transmission and paint, $450; 1955 Pontiac 2-door hardtop, V-8, stick, $395; 1967 Acadian 2-door automatic, radio, 8,000 miles, $2,450, new TVR priced to clear.
HILLIARD AUTO SERVICES LTD.
383-7811 or 477-6715

SACRIFICE, $2,150. '65 IMPALA Super Sport 327, V-8 console automatic, vinyl roof, excellent running, very sharp car. 385-9835.

1967 VOLKSWAGEN TS. RAM INducted carburetor; chrome rims, etc. $2,100 or best offer. Must sell. 383-6925 after 5.

'56 CHEV 2-DOOR, EXCEPTIONally clean. Mechanically tops. Sacrifice. $450 or offer. 382-0865.

'57 ZEPHYR, EXCELLENT transportation; '58 motor, etc. $295. 383-6683.

'51 WILLYS STATION WAGON, 2-wheel drive. Running order. $150. 478-3984.

1959 FORD ZODIAC, OVERHAULed, $450. Dickson Brothers, 813 Douglas. 384-6923.

'66 PLYMOUTH BELVEDERE, V-8, automatic, take over payments. 478-3292.

'61 MERCEDES BENZ 190 D diesel, excellent running condition. Trade accepted. Reasonable. 479-5797.

61 AUSTIN 850 FOR $250.
384-6706.

1960 RENAULT DAUPHINE. GOOD rubber. $295. Call 658-5490.

100 CARS FOR SALE

M M M M M M M M
M M M M M M M M
M M M M M M M M

CLEARANCE
CLEARANCE
CLEARANCE
JANUARY FEVER
AT
MORRISON'S
ON DOUGLAS!

1967 CHEVELLE convertible, Lic. 61800.
Reg. $3195 .... $2988

1967 CHEVY II station wagon, automatic transmission.
Reg. $2895 .... $2663

1966 CHEVROLET Impala 4-door hardtop, V-8, automatic drive, power steering, power brakes. Was $2995 .... $2788

1966 OLDSMOBILE Toronado, complete luxury and comfort.
Was $5595 .... $5282

1966 CHEVROLET Biscayne, 6 cylinder. Lic. 473598. Was $2495 .... $2240

1966 COMET Caliente convertible, fully power equipped, with radio. Was $3195 .... $2799

1966 CHEVELLE station wagon, a fine family car for less.
Reg. $2695 .... $2444

Remember!
50-50 WARRANTY
30-DAY EXCHANGE

MANY
MORE
BENEFITS COURTESY OF
MORRISON'S

1965 CHEVROLET Bel Air, automatic drive. Lic. 56640. Was $2295 .... $2048

1965 CHEVROLET Biscayne sedan, 6 cylinder, automatic drive. Lic. 49364. Was $2395 .... $1995

1965 PONTIAC Strato-Chief. Was $1995 .... $1888

1965 OLDS Jetstar sedan, fully power equipped. Was $3195 .... $2611

A GENEROUS TRADE
ALLOWANCE

SIMPLE TERMS
TOO!

NO PAYMENTS UNTIL
LATE FEB.

1965 CHEVROLET Panel 292, 4-speed, heavy-duty equipment.
Was $1995 .... $1864

1965 CHEVROLET Bel Air V-8, automatic drive, radio, power steering. Lic. 3543.
Was $2295 .... $2000

1963 TR 4, sporty and swift. Was $1595 .... $1333

1963 MGB, with radio.
Was $1595 .... $1313

SEE HOW BIG YOU SAVE

AT

MORRISON
CHEVROLET
OLDSMOBILE
LTD.

3050 DOUGLAS STREET

OPPOSITE MAYFAIR
385-5777

M M M M M M M M
M M M M M M M M
M M M M M M M M

'65 CADILLAC CONVERTIBLE
LIKE NEW
388-9631

1962 OLDS JET FIRE SPORTS 2-door hardtop, V-8, 390 cu. in. automatic and manual floor shift, power steering and power windows, custom radio, low mileage, immaculate condition. Phone 382-1226.

'67 FORD RANCHERO 500XL, 390 cu. inch engine, 320 hp, 4-speed, bucket seats, console, radio tach, reverb, tinted glass, all around, disc brakes, tarp and wide oval tires. 388-9833 anytime.

REDUCE YOUR MONTHLY COMmitments and drive a better car for less monthly payments. Investigate! Call COLONY REALTY, 386-3331.

1964 PONTAIC LAURENTIAN, V-8, automatic, power steering, radio and rear seat speaker, new battery and muffler. Excellent condition. 383-3475.

'66 FALCON AUTOMATIC; '65 Morris; '64 Chevelle wagon; '64 Valiant; '61 Ford; '59 Vauxhall.
Motorcycles or cars in trade.
Les Blow. 2940 Douglas. 384-7843.

'62 CHEV. BEL AIR, WHITE, 4-door. Low mileage. Automatic. Excellent condition. Terms. Nothing down. 382-5678.

MUST SELL, 1963 RENAULT, R8, motor excellent condition. Clean interior, used only as second car, under 30,000 mi. $750. 478-6978.

65 CHEVELLE, 2 DOOR HARDtop, super sport, 300 hp. 327 automatic, $2400 or best offer. 388-7100 or 658-5770.

65 CHEV. V-8, Wagon $2495
63 METEOR, V-8, Wagon $1595
66 BUICK Electra, 225, 8,400 miles.
VICTORIA JEEP 478-4233

1964 PONTIAC CUSTOM SPORTS convertible. Power brakes and steering, good shape. Trades accepted, $1,900. 386-2027.

1966 COOPER S $1,500. PHONE 477-6041 Sat., and Sun., after 1 p.m.

'55 CHEV WITH 327 CHEV engine, sell or trade. 382-4876.

'52 HILLMAN, NEEDS WORK, best offer. 479-1214.

1965 VOLKSWAGEN, 20,000 MILES, like new condition 1-owner, $1,395 or best offer. 386-1293.

'55 CHEV. NEEDS BODY WORK. $175. 478-3881.

1960 AUSTIN A-40, RADIO, HEATer, $475. 642-5368.

100 CARS FOR SALE

SEE
ERLING H. OLSON

For your new Mercury, Meteor, Cougar, Cyclone-XR7, Falcon or Cortina and Mercury trucks or used cars.

SUBURBAN MOTORS
386-6131

PONTIAC GRAND, PARISIENNE 2-door hardtop. Bucket seats, automatic, power steering and brakes. New wide ovals. Trade will be considered. 477-3108.

1953 VAUXHALL, BLACK, NEW muffler, plugs, good running order, $125. 382-2240.

1963 AUSTIN SOMMERSET, excellent for parts, good tires, body complete. $25. 656-3585.

101 FOREIGN IMPORT AND SPORT CARS

1964
MERCEDES BENZ
190 Sedan

NOW SACRIFICED
AT ONLY $1995
(Check and compare this car and price anywhere)

BRIAN HOLLEY MOTORS
750 Broughton 384-1161

DATSUN 2000 "The-more-for-your-money sports car," 150 h.p., 5-speed transmission, radio, race equipped, full price $3495.

DAVID MOTORS LTD.
1101 Yates St. 386-6168

'64 XKE JAGUAR CONVERTIBLE
LIKE NEW
388-9881

'57 MERCEDES BENZ 219 SEDAN, good condition, $850 or offer. 385-1606 evens.

'65 M.G.B., WIRE WHEELS, whitewall tires, custom radio, etc. 384-0601.

'61 TR 3 — OFFERS
385-2725

1967 LOTUS CORTINA. EXCELlent condition, $2,250. 656-3319.

105 TIRES

$1 DOWN
$1 A WEEK
Buys a New Goodyear Tire
See us for Brake Relining, Wheel Alignment, Shocks and Mufflers
Easy, Easy Terms

VICTORIA TIRE LTD.
Government at Herald 382-6184

1 PAIR OF DUNLOP SP-41 TIRES 640 x 13. Like new, $88 value, half-price. 479-4156.

2—735X13 LOW PROFILE B.W. new, 2—775x14 used W.W. 384-5896.

5 GOOD W.W. 8X15 TUBELESS tires. $40. 652-1395.

2—650X13 STUDDED SNOW TIRES. used 40 mi. 385-1063.

NEW, FIRST-LINE 775 BY 14 snow tires with wheels, $47. 388-5818.

106 TRUCKS

O O O O O O O O O O
O O O O O O O O O O

PETER POLLEN FORD

—"For People
Going Places"—

TRUCK SPECIALS

67 ECONOLINE Van. Low mileage, heavy duty package, 240 cu. in heavy duty motor, extra heavy duty tires, can't be told from new.
SPECIAL $2695

58 DODGE ½ ton pick-up complete with canopy, very clean condition, better than average condition.
SPECIAL $695

59 LAND ROVER pick-up, 4-wheel drive. Warn hubs, excellent rubber. This unit is in generally good condition. Ideal for logger or hunter.
SPECIAL $1395

1060 Yates, 384-1144

O O O O O O O O O O O O
O O O O O O O O O O O O

DATSUN 1-ton pick-up "The More-for-your-money truck" hauls a ton, cuts costs up to 50 per cent, number 1 selling import truck in North America, full price fully equipped
$2095

DAVID MOTORS LTD.
1101 Yates St. 386-6168

SEE THE SENSATIONAL DATSUN 1-ton truck line. Pickups, flatdecks, stake sides, vans, camperettes and cruiser campers. David Motors Ltd. 386-6168.

1967 GMC ½-ton wide 6 ft. with canopy, automatic. 479-1894.
PURVIS — FLACK
TRAILER SALES
2015 Quadra St. — 382-3522

DE LUXE CAMPER AND ¾-TON truck, all extras. Leaving country. Sacrifice. Ph. 388-0831, 489 Walter Ave.

1965 FARGO ½-TON PICKUP, custom aluminum canopy, 7 extras. All in A-1 shape, $795 or best offer. 477-2583.

1964 FARGO PANEL VAN, SIDE and rear opening, low mileage, good condition $1,495 or near offer. 477-2963.

'68 ¾-TON INTERNATIONAL PICK-Up, wide long box, custom cab, V-8, 4-speed. 478-2055.

IMMACULATE 1954 AUSTIN pickup, rebuilt engine, etc., good rubber, extras, $350. 388-4786.

58 GMC ½-TON PICKUP, 6-cylinder, standard. Trade accepted. 384-9059 after 6.

66 FORD ½-TON PICKUP, LONG wide box, V-8, 4-speed. Heavy-duty equipment. 384-9059 evens.

'53 FORD PICKUP, NEW REBUILT motor, new transmission and stick shift, $450 or best offer. 478-1863.

1964 GM PICKUP, 4-SPEED, POSItraction, short, step, excellent. $1350. 658-5862.

'68 ¾ GMC; '65 ½ CHEVROLET; '64 Chevrolet ½. Les Blow, 2940 Douglas. 384-7843.

'57 FARGO PICKUP, EXCELLENT condition, V-8, aluminum camper available. 384-8259.

1962 FORD PICKUP, 6 CYLINDER, 4-speed transmission, Fleetside radio. Offers. 656-1667.

JEEP CJ6 UNIVERSAL, STEEL cab, winch, boat carrier '67 model, $2,595. Victoria Jeep. 478-4223.

62 FORD F250, LONG WIDE BOX, custom cab., radio, many extras. ¾-ton, V8. 479-3641.

1966 CHEV PICKUP FOR SALE. 384-5367.

61 GMC ½-TON PICKUP. MUST be seen to be appreciated. 658-5014.

'56 GMC ½-TON, $575.
386-2040

'49 ¾-TON INTERNATIONAL, baby duals, flatdeck. 652-1042.

1948 ½-TON PICK-UP, $175.
478-2856.

'63 CHEV, 1-TON PICK-UP. 384-6663 after 6.

Please NOTE!
The Classified Ad department has a direct telephone line. Please phone 386-2121.

107 PARTS, ACCESSORIES

New Wheels . . . $8.88
(Chev. Reg.)
Other makes and sizes in stock.
Used 13, 14, 15
Wheels in stock.

WESTERN OK TIRE
STORE
2968 Douglas St.
(½ blk. south of Mayfair)

OUR NEW LOCATION
2150 Blanshard Street
Your Car's "Heart" is the
BATTERY
For a strong, sure start every time
GET an "ACME"
LOWEST PRICES
IN TOWN
Delivered and Installed

FRANCIS BATTERY &
TIRES LTD.
Retreading Specialists
383-7082

BATTERY CHARGER
Charge either 6 or 12 volts. Keep your battery well up.
Only $8.88

D & D TIRE LTD.
Victoria Duncan
382-7283 746-7191

CLARK AUTO AND
TRUCK PARTS
Rebuilt, guaranteed
Standard transmissions
3288 DOUGLAS ST. 386-9821

RINGS, BEARINGS, GASKETS, EXchange brakeshoes, drum turning, pin fitting, valve seat machining. CORDS PISTON RINGS at 834 Johnson Street. 383-0011.

'55-'57 HEADMAN HEADERS, 327 dual fours to fit injection heads, 327 Quadra jets and manifold, never used, new Ansen Dalhousing, set 15" Keystone Mags. 384-4686.

FOUR 14-IN. MT MAGS, FITS most GM cars, good condition. Also new Dixco tachometer plus set of oil amp and water gauges. All for $225. 642-3402 Sooke.

'64 CORVAIR CONVERTIBLE parts, bucket seats, 4-speed transmission, also Corvair to Volkswagen adapter kit. 2787 Jacklin.

WANTED — FORD FLATHEAD speed equipment, phone after 6. 477-6044.

LARGE STOCK OF NEW AND REbuilt parts. Sandy's Auto Parts. 1035 View St., 385-4478.

FIBERGLAS SPORTS BODY; Ford 272 engine and transmission. 1238 Palmer.

'56 DODGE OVERDRIVE TRANS., fly wheel, clutch, ballhousing, $35. V-8 manifold and carb. $10. 478-4624.

PARTS FOR 1954 CHRYSLER Windsor for sale. Apply Central Texaco.

WANTED—FORD DISTRIBUTOR off '58 to '63 "292" V-8, 382-9972.

AUSTIN ENGINE, 1958, OVERhauled, $60. 478-3458.

'55 CHEV, V-8.
479-3624

'53 CHEV PARTS.
384-9542.

LANGFORD AUTO WRECKERS
1074 GOLDSTREAM 478-2869

36-H.P. VW MOTOR, $75.
652-1978 after 6 p.m.

'51 FORD 2-DOOR, GOOD SHAPE. Needs motor. 383-2089.

'51 FORD, FULL RACE FLAThead, sell or trade. 477-4796.

'48 FORD PARTS, '56 PLYMOUTH parts. 584 Whiteside.

'57 FORD, V-8, AUTOMATIC FOR parts. 386-6281.

1957 FORD 6 ENGINE, DISmantled, $20. 384-7348.

108 AUTO REPAIRS, SERVICE, TOWING

SPEEDWAY MOTORS LTD.
971 Yates
Your Volkswagen Parts and Service Centre
385-2415

FAST, TOP QUALITY RADIATOR repairs, body work and painting at Morrison Chevrolet Oldsmobile Ltd., 3050 Douglas at Finlayson. 385-5777.

AUTOMATIC TRANSMISSION specialist. Cadboro Village 66 Service. 3345 Cadboro Bay Rd. 477-5523.

TRANS-WILL AUTOMATIC TRANSmission specialists, 384-2851. Rebuilt auto transmissions from $89.95; tune-ups from $11.95.

FOR EXPERT VOLKSWAGEN REpair and service see Lou's Texaco Service. 1725 Government 388-1518.

BRITISH AND EUROPEAN CARS a specialty. Hilliard Auto Service, 1930 Blanchard 383-7811 or 384-5587.

112 CARS AND TRUCKS WANTED

MAYNARDS
AUCTIONEERS
CARS, TRUCKS PURCHASED OUTRIGHT OR SOLD ON CONSIGNMENT. APPRAISAL WITHOUT OBLIGATION.
HIGHEST PRICES
REALIZED AT
MAYNARDS 383-5191

Good, Clean
CARS AND TRUCKS
WANTED
Cash in 5 Minutes
— PLIMLEY —
1010 Yates St.

5 PER CENT
CONSIGNMENT
or
TOP MARKET CASH
paid for
CLEAN CARS
T-E-L-M-A-C
840 Fort 385-5441

WE BUY
CARS FOR CASH
SPEEDWAY MOTORS
971 YATES STREET

KASH FOR YOUR CAR
Phone KEN anytime.
SUBURBAN MOTORS
386-6131

CASH FOR CARS
We sell on consignment at a minimum charge.
LANGFORD MOTORS
781 Goldstream 478-2282

SELLING? CASH OR CONSIGN. SEE ART'S CAR SALES, BURNSIDE AT HARRIET. 383-8202.

CASH OFFERS
on all cars, trucks.
Maynards. 383-5191

WANTED FOR CASH, '58 CHEV ½ or ¾-ton pickup. Phone 642-3021 after 3 p.m.

CASH AND OLD CAR FOR 1965-67 compact automatic. 477-2955 478-1824.

COMPACT CAR, 1 OWNER, clean, low mileage, cash. Private. 385-5089.

WANTED — 1961 OR NEWER Volkswagen. Body condition is not important. 478-3155.

HAVE '54 GMC HALF-TON PLUS cash, for ¾ Ton. 385-5635.

113 TRAILERS, MOBILE HOMES, TRAILER PARKS

1967—17' ARISTOCRAT LO-LINER, fully self-contained. Sleeps 6. Used 2 months. Save $700 at price of $2,850. Ph 656-4129.

DE LUXE CAMPER AND ¾-TON truck. All extras. Leaving country. Sacrifice. Ph. 383-0831, 489 Walter Ave.

DOGWOOD TRAILER SALES
PARTS — PROPANE — RENTALS
Highway No. 1 and Millstream Rd.
478-6841

BOX TRAILERS, 4X6, 4X8.
Winter prices. Order now.
Al's, Bay at Catherine. 383-8233.

MARLETTE 12X60, 2-BEDROOM with dining room. Fully furnished, 10 months old. 478-8970.

113 TRAILERS, MOBILE HOMES, TRAILER PARKS

386-3623 388-4135

"EAZLIFT HITCHES"
No. 600—$104.50, No. 400—$86.50, No. 250—$68.95. Factory approved installation $27.00.

CHECK OUR PRICES on all your PARTS for CAMPERS and TRAILERS. Distributor for many lines.

8'x29' ALOHA as new $3495
8'x35' ROLLOHOME, clean $3695

Largest stock of ARISTOCRAT CAMPERS and TRAILERS in B.C. See the smartest quality travel trailer today.

10'x46' PONTIAC Gun Furnace $6,495
12' wide KNIGHT, 2 bed, 63 ft. at $12,950
12' wide SHALIMAR 2 bed, 60 ft. at $11,650
12' VILLAGER 3 bed, 65 ft. at $11,650
12' wide VILLAGER 2 bed at $10,950

See these and more at . . .

BOB'S TRAILER SALES
(Opposite T. & C. Shopping Centre)

VANGUARD

CAMPERS — TRAILERS
CANOPY TOPS
Exclusive Factory Representatives
For Lower Vancouver Island.

Buy Direct at Factory Prices

— LOW DOWN PAYMENT —
— BANK FINANCING —

BUILD
A CAMPER, TRAILER, CANOPY TOP OR TENT TRAILER
Parts and Plans Stocked
— BUMPERS AND APPLIANCES INSTALLED —
See Our Display

S. J. PEDEN LTD.
386-3464
2855 Quesnel, between Market and Topaz, 1 block east of Douglas.

SEAGULL CAMPERS AND TRAILERS
Division of Dominion Motors Ltd.

8' LOW BOY, sleeps 2 .... $695
ASTRONAUT and DATSUN canopy $295
GEM TOP canopy, fits short wide box $375
68 SEAGULL camper for DATSUN $1,295
68 9' CAVEMAN camper, complete $1,695
67 8' ARISTOCRAT, sleeps 6, like new $1,795
67 8' Lil Moose $1,395

TRAILERS
13' ARISTOCRAT, sleeps 4 .... $1,095
13½' SEAGULL, sleeps 6 .... $1,895
1812 Douglas 385-5012

GO GO SCAMPER
See the full line of 1968 SCAMPER trailers and campers now. SCAMPER . . . A Western leader.

PURVIS - FLACK
TRAILER SALES LTD.
2015 Quadra 382-3522

COWICHAN
Campers — Canopies
"LOW - BOYS"
STANDARD AND CUSTOM UNITS BY EXPERIENCED CRAFTSMEN
3108 Glen Lake Road
478-2923 7-day week 478-2808

FENNELL'S
TRAILER SUPPLIES
PARTS — PROPANE — REPAIRS
6459 Pat Bay Hwy. 652-2511
Mon.-Fri. 10-6; Sat. 9-6; Sun. 12-5

TRIANGLE TRAILER
SALES LTD.
2453 Trans-Can. Hwy. 478-1774
Open Sat. and Sun. After Church

1966 19' TRAVELAIRE, fully self-contained, like new. 479-1894.
PURVIS — FLACK
TRAILER SALES
2015 Quadra St. — 382-3522

14 FT. TRAVELLAIR
4 only to clear, winter prices.

COASTLINE TRAILER CENTRE
642 Burnside Rd. 388-0621

TOTE-EM
TRAILER SALES
Open Every Day Including Sunday.
8 mi. N. on Highway 1. 478-1041

REDMAN MOTORS LTD.
Dealers for Kit Mobile Homes
TRANS-CANADA HIGHWAY
DUNCAN, B.C.
PHONE 748-8121 — ASK FOR VIC

1967 32' BY 8' TRAILER HOME with porch, furnished. 478-2690.

120 ROOM AND BOARD

GUEST HOUSE, NEWPORT AVE., has very nice annex bedroom upstairs. Suitable retired gentleman. Good food, cablevision, etc. Apply manageress. 383-5254.

LARGE ROOM IN PRIVATE modern home. Near Shelbourne Plaza. Board optional. Salesmen or business men only. References required. 477-6745.

SELECT HAPPY HOME FOR young girl, share lovely large room with bath. Good meals and laundry. $18 weekly. 386-2619.

DE LUXE BOARDING HOUSE, close in, lunches packed. Working men only. 383-5684.

ROOM AND BOARD IN FAMILY home for student or working girl. 477-5510.

LARGE ROOM WITH BOARD. A few steps to the bus, 5 minutes to downtown. 385-6161.

ROCCABELLA, CITY CENTRE, 24 large comfortable rooms, excellent cuisine. Vacancies now. 385-9030.

ROOM AND GOOD FOOD IN private home for congenial man. 383-1693.

ROOM AND BOARD.
385-9253.

EXCELLENT ACCOMMODATION for retired singles, couples. 385-1314.

ROOM AND BOARD FOR 1 MAN. $80 a month. 388-9043.

BOARD WITH FAMILY IN FAIRfield. 385-0968.

121 ROOMS TO RENT

WORKING PERSON OR STUDENT to share house with young family, $50 per month. Jubilee area. Ph. 382-0134.

UNFURNISHED ROOM IN PRIvate home with view for congenial lady. Private parking, in Esquimalt. 384-1920.

DORIC HOTEL, 3025 DOUGLAS. Rooms by day, week or month. Winter rates.

ROCCABELLA GUEST HOUSE, 777 Blanshard. Large rooms. Daily, weekly and monthly rates. 385-9030.

$25 SLEEPING ROOM. CLOSE TO Naden, men only. 619 Constance Ave. 386-8126.

ROOM ACROSS FROM PARK. Kitchen facilities, 107 Cook. 385-4178.

SLEEPING ROOM, PRIVATE home. 478-4943 or 478-3201.

123 CONVALESCENT, REST HOMES, PRIVATE HOSPITALS

LOVING CARE FOR MOTHER OR father in a small private rest home in Fairfield. Close to parks. Tray service 24 hour personal care. Reasonable rates. Call Mrs. Mack for appointment 388-9315.

BY EXPERIENCED, LICENSED practical nurse. Good room and board with practical nursing care, available for older people. Block from Government House, commencing Feb. 1st. 383-4331.

ACCOMMODATION OF SINGLE OR double rooms for lady, gentleman or couple. Reasonable rates. 382-5621 385-7655.

VACANCY IN REST HOME FOR lady or gentleman. Main floor. 385-3210.

SEMI-PRIVATE AVAILABLE with reasonable rates. 383-7422.

125 HOUSEKEEPING ROOMS TO RENT

VICTORIA WEST, CLOSE TO BUS, clean quiet, all utilities, lady only. 382-6344.

ROOMS FOR RENT, FAIRFIELD district. Ph. 656-5309.

125 HOUSEKEEPING ROOMS TO RENT

RITZ APARTMENT HOTEL
DOWNTOWN
Near Eaton's and Safeway's. Comfortable, reasonably priced housekeeping rooms and suites, by day, week or month. Elevator service. For men and ladies. 710 Fort St. 383-1021.

AVAILABLE NOW, CLEAN COMfortable housekeeping room. Everything supplied. Suitable 1 lady. 2210 Belmont Ave. $40 per month. 386-6191.

SCOTT APARTMENTS
Extra-large LHK rooms for middle-aged or elderly tenants. Hot and cold water, gas ranges, cablevision all rooms. $9.50 up weekly. 382-1221.

AVAILABLE NOW, CLEAN, COMfortable, furnished housekeeping room, second floor, suitable 1 lady or working girl. $55 a month. 860 Queens Ave., off Quadra. 385-2743.

CLEAN, COMFORTABLE, QUIET. Community kitchens. Downtown location. Devonshire House, 736 Fort. 383-9128.

FURNISHED HOUSEKEEPING, dishes, laundered linen, every week. Close-in. $40. Gentleman. 382-4946.

ROOM, SEMI-PRIVATE BATHroom, business or semi-retired gentleman. 386-6451.

FULLY FURNISHED 2 ROOMS and kitchenette. Semi-retired only. 1115 Princess.

HOUSEKEEPING ROOM, WALKing distance to town. 236 Government St. 384-1663.

FURNISHED HOUSEKEEPING room, all found, $45 a month. 382-0532.

LIGHT HOUSEKEEPING ROOM, all found. 1157 Johnson.

ROOM, FURNISHED, FOR GENT. $35 all found. 382-0728.

126 HOUSEKEEPING ROOMS WANTED

WORKING MAN, QUIET, NON-smoker, non-drinker, seeks large housekeeping room or small suite in quiet adult home. Near bus line. Reply Victoria Press, Box 630.

128 APARTMENTS TO RENT FURNISHED

$85—1246 MONTROSE AVENUE. One bedroom furnished suite. Excellent transportation and shopping. Laundry facilities. Parking. One child welcome.
Call Rental Department anytime
BROWN BROS. AGENCIES LTD.
1125 Blanshard Street 385-8771

FOR VICTORIA'S
FINEST
FURNISHED SUITE
Call
THE SIMCOES
440-450 Simcoe 385-3111

ESQUIMALT (CLOSE-IN)
$135 — Modern 4½-room (2 bedrooms). Main furniture, cablevision hook-up, heat and hot water, laundry, parking Jan. 1. No pets. Dickie Agencies Ltd., 382-4312 anytime.

1-BEDROOM SUITE, SPACIOUS living room, modern kitchen, all conveniences, new bathroom, near Oak Bay Village. All utilities included, $135 per mo. 1539 Monterey. 386-7215.

FEMALE YOUTH WORKER, 28, requires roommate to share furnished waterfront suite in Fairfield. Reasonable rent. 386-1004 between 5 and 7 p.m.

PACIFIC SHORES, 2181 HAULtain, 2-bedroom furnished suite, 2nd floor, $145. 382-0571.
1057 Fort Montreal Trust 386-2111

AVAILABLE FEB. 1 TO SUBLET, beautifully furnished 2-room apartment. All found. $150 month. 384-9093 after 6 p.m.

WILL SHARE MY 2-BEDROOM suite, walking distance. Reasonable. Business woman over 25. 384-7082.

$110—1-BEDROOM SUITE, HEAT and cablevision included. Close to Naden. Kathlynn Apts., 639 Constance Ave., 386-8126.

EXETER APARTMENTS, 1388 Hillside Ave. Furnished bachelor suite, $85 per month. 385-7334.

2 RMS, SELF CONTAINED, WITH utilities. Good bus service. Quiet spot. 479-1881.

SPACIOUS MOTEL, CLOSE IN, enclosed pool and sauna. Special off-season weekly rates. 386-2812.

2 LARGE-ROOM APARTMENT, private bath; also large housekeeping room. 383-3815.

GIRL WANTED TO SHARE lovely 2-bedroom apartment near Jubilee Hospital. $50. 388-5285.

FAIRFIELD — 1-BEDROOM, warm and nicely furnished, no children. 385-3595.

NEWLY DECORATED 3-BEDROOM suite, $200. 382-4943.

COMFORTABLE, QUIET, CLEAN, 4-room suite $90. Adults. 384-5360.

3-ROOM SUITE, BATTERY NEAR Beacon Hill Park. 477-2858.

FURNISHED 1-BEDROOM SUITE, $65. Children welcome. 386-8788.

129 APARTMENTS TO RENT UNFURNISHED

THE
HIGH-RISE COMPLEX
IN
JAMES BAY AREA
★ ★ ★
"CHARTER HOUSE"
435 Michigan 384-8923
— And —
"REGENT TOWERS"
415 Michigan 383-6216
★ ★ ★
Carefully Managed
— By —
NORTH WEST TRUST
★ ★ ★
Screened Tenants
No Pets
No Children

BECKLEY MANOR
548 DALLAS ROAD
Bachelor Suite, $117.50
Adults Only — No Pets.
Enquiries: 384-4832 Westcott Rentals

PRINCESS PATRICIA
HIGH RISE
1, 2 and 3 bedroom suites available
Resident Manager 382-2223
701 Esquimalt Road

DE LUXE 1-B.R. SUITE
Quiet and comfortable. Next to Parliament Buildings.
$110
Enquire Manager, Suite 6
VALMAR APTS.
475 Quebec Street

NOR-GARDEN COURTS
Sidney, B.C.
1 & 2 bedrooms, furnished or unfurnished
Phone 656-3612 or 656-2864

RUDYARD KIPLING, 1420 BEACH Dr. 2-bedroom, 2-bathroom suite over 1,400 sq. ft. Large balcony, 170 sq. ft. Superb view of straits and mountains. 386-3616.

PACIFIC SHORES, 2181 Haultain, 2-bedroom large suite, 3rd floor. $115. 382-0571.
1057 Fort Montreal Trust 386-2111

ROCKHEIGHTS VILLA
742 LAMPSON STREET
2-bedroom suite with balcony, heated enclosed swimming pool, spacious rooms, elevator, laundry facilities supplied. Rents from $122.50-$157.50. Phone Resident Manager, 382-4130. Landsdowne Agencies, 1971 Oak Bay Ave. 384-7111. No children please.

ROYAL SOVEREIGN APTS.
1678 FORT ST.
Now available, spacious de luxe 1-bedroom suite, $122.50; also 2-bedroom suites, $149.50 to $152.50. Included are controlled entrance, cablevision, heating, laundry facilities and individual balconies.
To view phone
382-8096 or 383-4071.

129 APARTMENTS TO RENT UNFURNISHED

P. R. BROWN RENTALS

EDGEMONT VILLA — 909 Pendergast St. Now renting. New block opposite Beacon Hill Park, 1-BR suites from $135, 2-BR suites from $170.

OCEAN VILLA — 20 Olympic Ave. De luxe apartment in modern block. All conveniences incl. elevator and cable TV. Studio suite $107.

WELLINGTON MANOR—1670 Fort St. Spacious suites in modern block. On bus line. All conveniences incl. elevator and cable TV. 2-BR suite $145, 1-BR suite $110.

SEAVIEW TOWERS—450 Dallas Rd. De luxe high rise with terrific mountain and sea views. 3-BR suite $177. Feb. 1.

ROYAL INGLEWOOD — 2100 Richmond Ave. Attractive 2-BR suite in new block. Wall-to-wall carpets, elevator, cable TV. $145. Feb. 1.

SENATOR APTS. — 1764 Oak Bay Ave. Popular block with all modern conveniences incl. elevator. On bus line. Bachelor suite $87.

P. R. BROWN & SONS
LTD.
762 FORT STREET 385-3435

EDGEMONT
VILLA
909 Pendergast Street
NOW
COMPLETED
Opposite Beacon Hill Park
SEVERAL
DESIRABLE SUITES
STILL AVAILABLE
2 Bedroom Suites
From $168
1 or 2 Bathrooms
1 Bedroom Suites
From $120
RESIDENT MANAGER
Complete information from
P. R. BROWN & SONS LTD.
762 Fort Street 385-3435

GOODACRE TOWERS
350 and 380 DOUGLAS STREET
Directly opposite Goodacre Lake in beautiful Beacon Hill Park. Just a few minutes' walk from the heart of the city's business area.
One-bedroom suites (choice of three plans). All the customary amenities of highrise living.
One only 2-bedroom suite available for immediate occupancy. One only studio available Jan. 1.
Phone 385-3111 for enquiries.

THE SIMCOES
STILL OFFER THE FINEST
HIGH-RISE FACILITIES
IN VICTORIA
COMPARE
DAILY VIEWING 9-6
EVENING BY
APPOINTMENT
385-3111
THE SIMCOES
440 - 450 SIMCOE ST.

KING'S ARMS
APARTMENTS
1530 CHURCH AVE.
(1 Block South Cedar Hill Cross Rds.)
One 2-bedroom suite $147.50. Including range, fridge, free laundry, drapes, intercom to front and back door.
See resident manager or call 477-1778.

Lovely 1 B.R. Suite
In Luxurious
REMBRANDT
Quiet — Comfortable — Convenient
Enquire Manager Suite 103
THE REMBRANDT
1475 PANDORA AVE

HARBOUR SHORES
1324 ESQUIMALT RD.
Spacious 2-bedrm. apt. in modern 11-ste. bldg. Individual heat controls, double soundproofing. Extra large private patio, sea and mountain view. Complete shopping close by. On bus line. Cablevision, carport, laundry, H.W. heat, etc., all inclusive. $135. 383-7723, 478-3077.

CHRISTIE POINT WATERFRONT
GARDEN APARTMENTS
All suites have a view.
Estate surroundings.
Boating dock.
Available Feb. 1.
1 only, Family Townhouse.
3 bedrooms and 1 large.
Adults only, 2 bedroom.
Drive out Highway 1A to Craigowan Road, Portage Inlet. Tel. 385-0644.
NO PETS

NEAR JUBILEE
Main floor, modern spacious 1-bedrm. suite. Well heated, frig and stove, cablevision, washing facilities. Available Feb. 1. $120 per month.
A. BERNARD & CO. LTD.
655 Fort St. 384-9335

ROYAL REEF APTS.
640 Dallas Road
Spacious bachelor suite, 1 and 2-bedroom suites, beautiful sea view. New building, elevator. Resident Mgr. 385-3839 or 477-2853, 477-2411.

BURNSIDE GARDENS
Modern 2-bedroom suites and 3-bedroom town houses.
Children Welcome. No pets.
Phone 384-0034

OAK BAY AVE., LARGE DE luxe 2 bedrooms in modern block, range, fridge, private front and back door. Laundry fac., cablevision, locker. $117.50, adults. Ph. 384-3845.

1-BEDROOM SUITE, SPACIOUS living room, modern kitchen, all conveniences, new bathroom, near Oak Bay Village. All utilities included. $135 per mo. 1539 Monterey. 386-7215.

UPPER QUADRA, 1-BEDROOM suite, stove, fridge, washing facilities, water and heat supplied. Available Jan. 15. Suitable for young couple. 385-1269.

2-BEDROOM LOWER DUPLEX. Full basement, carport. Bay, Cook St. area, $80 mo. Phone 385-6052 after 5.

2-BEDROOM SUITE, SELF-CONtained, private entrance, heated, to reliable tenants, 1 child accepted. Apply ste. 3, 827 Princess.

2-BEDROOM SUITE, ELECTRIC range, washer and dryer, fridge, $90. 384-4666.

MODERN 1-BEDROOM SUITE, 1100 block Hillside. $100 monthly. All inclusive. 388-5471.

3-ROOM SUITE, GAS RANGE, utilities included, $80. 386-2069. 1330 Gladstone Ave.

305-1021 COOK — 1 BDRM., range, fridge, cble., $85. Royal Trust, 388-4311.

1 DE LUXE 14TH FLOOR OCEAN view bedroom suite for rent. $155. Adults. 386-8550 after 6 p.m.

EXETER APARTMENTS, 1388 Hillside, bachelor suite, available Feb. 1st. $75 per month. 385-7834.

BERWICK MANOR
2-Bedroom suite, adults only. 40 Boyd St. 383-7628.

BACHELOR SUITE, FORT-LINDEN area. Self-contained. Quiet tenants, $57.50. 385-2008.

WELL-HEATED BLOCK, CLEAN, cosy bachelor suite, elderly lady. $50. 384-0157.

3-ROOM SUITE FOR OLDER person $35 per month. Ph. 384-4952 weekdays.

1-BEDROOM SUITE, TOWN AND Country area, fridge, stove, $69 per month. Phone 386-0676.

LARGE BACHELOR SUITE, $90. 1170 Fort St. 386-4315.

2 SUITES UPSTAIRS, EVERYthing included. 2612 Douglas.

2-BEDROOM BASEMENT SUITE with bath. 384-8662.

CLEAN, BRIGHT, ALL FOUND. Fridge, bus, restaurant. 383-9794.

129 APARTMENTS TO RENT UNFURNISHED

CASA DEL MAR

1628 Richmond Road. 1-bedroom suite, available Feb. 15, $119; 2-bedroom suite, available Feb. 1, $148, with balcony, all modern conveniences.

Call resident manager, 386-9453.

ROYAL ARMS
Corner Yates and Fernwood
Available Jan. 31 and Feb. 1. De luxe 1 and 2-bedroom suites. For rental information phone resident manager, Mrs. Osland, 386-1628, or Mr. Young, 382-3737.

AVAILABLE FEB. 1, LARGE DE luxe 1-bedroom suite. All conveniences. Close to town, buildings and parks. $105 month. Kingston Apartments, 325 Kingston St., 383-9644 or 382-9300.

130 APARTMENTS WANTED

YOUNG WIDOW WITH INFANT wants 1-bedroom furnished apartment, close to town. 386-8598.

RESPONSIBLE RETIRED COUPLE want completely furnished small suite. Ph. 384-7034.

QUIET COUPLE/SEEK FURnished cottage, situated mobile home or suite. Reasonable. 385-1619.

WANTED, FEB. 1, ONE-BEDROOM suite or duplex by working couple. $75-$85. 388-6702.

URGENTLY NEEDED, 1 OR 2-bedroom suite with day care for two pre-school children. 388-7937.

131 DUPLEXES TO RENT

LOWER DUPLEX, 2 BEDROOMS, dining room, living room, own entrance. Heat and cold water included. $180. References required. 1 or 2 children welcome. 386-3838.

2-BEDROOM DUPLEX. STOVE, fridge, included. No small children. Phone 477-4486.

OAK BAY — UPPER DUPLEX, 2 bedrooms, self-contained, hot water, heated. $92.50. 382-3396.

2 BEDROOMS AND DEN, FRIDGE and stove, 385-5774 evenings.

3-ROOM DUPLEX FURNISHED, 3 months. Brentwood, 652-1331.

132 HOUSES TO RENT FURNISHED

$140—6321 ELAINE WAY. Lovely new two bedroom furnished home. Beautiful sea view. Quiet area — adults only. Available now till March 31, 1968.
Call Rental Department anytime
BROWN BROS. AGENCIES LTD.
1125 Blanshard Street 385-8771

$150 FOR 4 MONTHS. FURNISHED home for careful tenants. Adults only. Preferably Prairie couple. Heat provided. 477-5585.

PARTLY FURNISHED 2-3 BEDroom older house, automatic oil heat, basement, close-in, $90. 384-4831 or 385-4939.

ESQUIMALT, 2-BEDROOM. Partly furnished, $90 a month. 384-5564.

2-BEDROOM, FULL BASEMENT, near Shelbourne Plaza. $100. 658-5251.

4-ROOM COTTAGE, OLDER couple. Victoria Press, Box 589.

OAK BAY. MONTH OF MARCH. 384-3049.

133 HOUSES TO RENT UNFURNISHED

UPLANDS. AVAILABLE FOR 2 year lease: 6 rooms, main floor plus lower level accommodation; easily kept garden; drapes included; available end of January; $275-$300 per month. Swinerton, Stewart Clark Ltd., 680 Broughton. 383-2481.

GOOD 2-BEDROOM NON-basement house, automatic hot water heat, separate garage plus workshop. $150 per month. Nice garden. Available Jan. 31. Phone 384-5513.

3366 COOK ST., MODERN 3 OR 4-bedroom home, full basement, O-O-M heat. Garage. Handy location. Available Feb. 1st. $155. Do not disturb occupants. 479-5030.

APPLICATION TO LEASE NEW spacious 2-bedroom duplex, full basement with drive-in garage. No dogs. Small family. Colwood. $135 includes water. 478-3824.

NEW 3-BEDROOM WATERFRONT home with dining room, full basement, 1½ baths. $200 a month. References. 383-8244.

GORDON HEAD—NEW 3-BEDroom plus ground level family room, den and bathroom. Available approx. Jan. 15. $175. 477-5803.

ON PENDER IS. MODERN house, 2 bedrooms. Close by P.O., store and sea. Cunliffe, Port Washington. 539-2424.

2-BEDROOM COTTAGE WITH horse barn on 20 acres. Metchosin, near everything. $140 a month. 477-6682 after 7 p.m.

2-BEDROOM MODERN HOME, electric range and fridge supplied. $125 month. 1334 Pembroke. 383-8127.

3-BEDROOM HOUSE PLUS INLAW suite, seaview, $200 per mo. 477-6042. 6-9 eves.

ONE-BEDROOM SEMI-FURnished, suitable for retired couple. No children. 478-1115.

LARGE 2-BEDROOM PLUS CONservatory, full basement, in a lovely area. $200. 384-6949.

LARGE 2-BEDROOM PLUS CONservatory, full basement, in a lovely area. $200. 384-6949.

134 HOUSES WANTED TO RENT

YOUNG COUPLE DESIRES 1 OR 2-bedroom cottage in Prospect Lake or West Saanich, East Saanich, Brentwood area. Anything considered. 658-8135.

IF YOU CANNOT SELL YOUR home we have reliable clients waiting to rent. Phone Mr. Keen, Boorman Investment Co. Ltd., 386-7521.

BUSINESS MAN WITH 1 CHILD family requires 3 bedrooms with basement home — approx. $125 per month. 384-3037.

FAMILY WITH 2 SCHOOL CHILdren wish to rent 3-bedroom house or duplex, end of Jan or Feb. 388-5282.

3-BEDROOM HOUSE, FAIRLY near Oak Bay schools. March 1. Reliable tenants. 385-5876.

RESPONSIBLE FAMILY REquires unfurnished house. 3 or 4 bedrooms. Total abstainers. 479-3561.

SIDNEY OR CENTRAL SAANICH. Unfurnished. Around $65 a month. Phone 477-2749.

TENANTS DESIRE 2-BEDROOM house or duplex, in or near Esquimalt district. 382-4716.

WORKING COUPLE REQUIRE 2-bedroom house. Fairfield district preferred. Ph. 385-1908.

135 APARTMENTS AND SUITES FOR SALE

7, FULLY FURNISHED APARTment block, 2½ blocks from Douglas St. Monthly revenue $335. $32,500. 384-6253.

137 HALLS, WAREHOUSES, STORES, OFFICES TO RENT OR WANTED

554 JOHNSON STREET
Office, retail or warehouse space available. Ground floor, 1,900 sq. ft. Mezzanine, 636 sq. ft. Basement, 8,990 sq. ft. Drive-in rear entrance. Heat and water included in rent. Lease available.
P. R. BROWN & SONS LTD.
762 FORT STREET 385-3435

2396 CADBORO BAY RD. — Corner store available immediately, heated, $75 per mo.
Contact Rental Dept.
KER & STEPHENSON LIMITED
680 Broughton St.
EV 5-3411

CENTRALLY LOCATED, GROUND floor space, suitable for office, retail, shop or warehouse. 2,275 sq. ft., total or will divide to suit. 383-0744.

FOR RENT OR LEASE, SHOP OR WAREHOUSE SPACE, 160' LONG, 40' WIDE. HEAVY DUTY WIRING. LANGFORD AREA. 478-1126 OR 849 STATION RD. VIEW ANYTIME.

EXCLUSIVE GROUND FLOOR office space for rent. 1060 Fort St. Phone D.M.D. 382-9282.

STORAGE SPACE FOR RENT, heated and cleaned, for your convenience. 383-9923.

MODERN GROUND FLOOR OFfice. Receptional and telephone answering. 824 Fort St. 383-2446.

WHITE EAGLE FOR WEDDINGS, dances, catering, etc. 382-9358.

CADBORO BAY. SHOP OR office space, reasonable. 477-3104.

137 HALLS, WAREHOUSES, STORES, OFFICES TO RENT OR WANTED

DESIRABLE OFFICE SPACE

ALEXIS BUILDING
895 FORT STREET
Immediate Possession
Apply Agents
P. R. BROWN & SONS LTD.
762 Fort Street 385-3435

141 MORTGAGE LOANS AND INSURANCE

NO BONUS HOME EQUITY LOANS

Property values have increased over the past two years. You may have borrowing power you are unaware of allowing you the privilege of mortgaging against your increased equity. Best of all your home does not have to be paid for.

HERE ARE A FEW EXAMPLES OF OUR LOW PAYMENTS

Loan Amount	Lowest Payments	Average Payments
$2,000	$17.25	$23.60
3,000	25.75	35.50
4,000	34.50	47.00
5,000	43.00	59.00
6,000	51.50	71.00
10,000	85.75	118.00

For fast, courteous service call us today. Money immediately available. If in doubt as to your equity value call us for appraisal. You are under no obligation.

CONSOLIDATION OF DEBTS
HOME IMPROVEMENTS
ANY OTHER GOOD REASON
385-2458
MORTGAGE DEPT.
BYRON PRICE REALTORS
1314 QUADRA STREET

2nd MORTGAGE LOANS FROM PRIVATE FUNDS
WITHOUT BONUS
At a fully disclosed and reasonable interest cost chargeable only from the date of loan to the day of payoff. May be paid off any time without penalty.

I CAN USUALLY OBTAIN A HIGHER PRICE for your second mortgage or agreement. VICTORIA and UP-ISLAND. Your document can be appraised for immediate sale for cash without obligation or I will arrange a loan against this document to save you money if this plan is best for your circumstances.

COUNTRY, UP-ISLAND AND GULF ISLAND MORTGAGES
REFINANCING A SPECIALTY
VACANT LAND AND LAND DEVELOPERS' LOANS ANYWHERE
Please call Mr. Thomas at
DOUGLAS HAWKES LTD.
917A Fort St. 384-7128; res. 479-6382

INVESTMENT OPPORTUNITIES

$3,500 second. Straight 13 per cent interest. On $13,500 city property. Excellent covenant. 5-year term. Pays $44 per month.

$8,500 first mortgage on nice Esquimalt bungalow. Pays $85 per month. Straight 9½ per cent interest. 3-year term.

For fast courteous service
385-2458
Mortgage Dept.
Byron Price 1314 Quadra St.

MONEY AVAILABLE
for
FIRST AND SECOND RESIDENTIAL
MORTGAGE LOANS
MORTGAGES AND AGREEMENTS PURCHASED
P. R. BROWN & SONS LTD.
762 Fort St. 385-3435

FOR SALE
First agreement approx. $7,850 at 7 per cent at $80 per mo. Good payment record. Well secured on local property. Asking $6,750. CALL: Don Message, D. F. Hanley Agencies Ltd. 385-7761.

We have lots of money for First and Second mortgages.
ERIC CHARMAN
385-9765
FAIRFIELD REALTY LTD.

MORTGAGE LOANS
First mortgages available up to any amount at current interest rates. Quick decisions.
BROWN BROS. AGENCIES LTD.
1125 Blanshard St. 385-8771

MONEY TO LOAN ON MORTgages, quick decisions, also agreements and mortgages purchased for cash. See us for top price.
A. BERNARD & CO. LTD.
655 Fort Street 384-9335

AMOUNTS OF $10,000-$5,000-$4,500 to loan at current rates of interest or can be used to purchase your Agreement of Sale.
GEORGE RANDALL LTD.
384-8109

$1,900 CASH BUYS $2,450 2ND mortgage on old 2-bedroom home. Payments $25 per mo. inc. 9 per cent. Call Mr. Jones, 385-2226 for full particulars. Private.

SOME FUNDS AVAILABLE FOR interim financing and 1st and 2nd short term mortgages on land, buildings or other properties anywhere. Victoria Press, Box 605.

500 STERLING PACIFIC MORTgage shares. Offers wanted. Victoria Press, Box 634.

2ND MORTGAGE $4,880 AT 8 PER cent for 5 years, $36 per mo. 385-7236. $4,200 cash.

PRIVATE PARTY BUYS SECOND agreements, mortgages. 385-6280.

143 REVENUE PROPERTIES WANTED

DUPLEX OR FOURPLEX
CALGARY COUPE arriving next week prefer to locate within resonable distance of new Simpson-Sears store. If your property is suitable these people will buy now, although they will not be moving to Victoria until near the end of 1968. Call BEN McLEOD 388-4271 or 477-3998.
J. H. Whittome & Co. Ltd.
706 Fort St.

FOURPLEX
Willing to negotiate on revenue property (4-plex or 6-plex or such). Will consider trade. Client has lovely waterview home.
Call RUTH STUBBS
386-3585 anytime
METROPOLITAN REALTY LTD

VARIOUS SIZES OF APARTMENTS WANTED for clients interested in investments. Please phone Frank Butler, 479-7377 or 384-8126.
Pemberton, Holmes Ltd.
1002 Government Street

PRIVATE PARTY WANTS TO purchase from owner, older apartment block. 383-7330.

144 REVENUE PROPERTY

13 DE LUXE SUITES PANORAMIC VIEWS
Located in the heart of the downtown apartment core, this easily operated de luxe 1 and 2-bedroom, block is offered for sale. There are 13 truly spacious, oversized suites; some with the original tenants. Most suites offer tenants panoramic views of the mountains and straits. This is an unbeatable location with excellent returns on investment, and easily handled. For further information please phone V. Wilson, 385-6331 or 384-3400
WILSON-PURCHES & ASSOC. LTD.
SUITE 255, 702 FORT ST.

HIGH QUADRA
Home plus Income
Modern side-by-side duplex, built 8 yrs. ago. Each side living rm., 2 bedrms., spacious cab. kit., O-O-M heat, carport, no bsmt. Possession of one side Feb. 1st. Terms on the low price of $22,500.
C. H. HOLLAND REAL ESTATE
620 View 385-0824 or 384-7658

TUMBLEWEEDS

144 REVENUE PROPERTY

EXECUTIVE HOME
Revenue
Quality and dignity are inadequate words to describe this property with its stone fence, shrubs, flowers and lawns. The truly gracious six-room main floor suite has a large living room, two twin-size bedrooms, plus den, modern kitchen, extra bathroom. You go up an easy open stairway to three de luxe self contained suites, one furnished. Hardwood floors throughout. No decorating or painting needed inside or out. Wiring by Codes. Heating — hot water, oil. Fridges, stoves, de luxe bathrooms, private entrances to main suite. Doctors orders are the sole reason for selling. Price with one-half cash — $69,500. Possibly one-half replacement cost. Viewed by appointment only through George Randall of Randall's Ltd. 384-8108 — 24 hour phone service. Exclusive agents.

10 YEARS OLD 4 SUITES CLOSE IN
If you are looking for a good investment property call me now. This apartment is showing 8 per cent now and could show 10 per cent with proper rent increases. Garages, self-contained suites. Will take some cash and equity in a house of $13,500 cash to mortgage. No drive bys.
FULL PRICE $39,500
Call
MRS. V. ROBERTS
for more information. Newstead Realty Ltd., 382-8117 or 382-1968.

ROCKLAND AVE. BOARDING HOUSE
7 PER CENT FINANCING
ASKING $28,500
—APARTMENT-ZONED, CLOSE-IN CORNER LOCATION.
—LICENCED FOR 15 GUESTS
—FULLY EQUIPPED AND FURNISHED
—EXCELLENT PROFIT AND RENTAL HISTORY. FOR FURTHER PARTICULARS AND APPOINTMENTS TO VIEW, PLEASE CALL:
385-2481 RES. 383-6425
ED JUPP
SWINERTON, STEWART CLARK, LTD.

MAYFAIR AREA SIDE-BY-SIDE DUPLEX
$22,950
Modern 6-yr.-old stucco side-by-side duplex with full basement, OOM heat and drive-in garage. TWO BEDROOMS each side and one side with roughed-in plumbing in basement. Rents of $100 ea. Located on lge. 104'x103' lot in strategic future property development area. EXCLUSIVE LISTING with DON MUNRO OR J. MOORE, 386-7545 anytime. ISLAND HOMES LTD.

APARTMENTS
We have a number of apartment blocks available in the Victoria area, showing good returns.
31 SUITES—$295,000
19 SUITES—$170,000
18 SUITES—$160,000
20 SUITES—$230,000
17 SUITES—$155,000
Large blocks to 80 suites and smaller 'plexes also available. Further information from J. C. Allan or R. Scattergood at Hagar & Swayne Ltd., 384-0531.

DICKIE AGENCIES LIMITED
913 Fort St. 382-4312
Up-and-Down Duplex—James Bay—excellent condition. Potential revenue $200 per month. Nr. Parliament Buildings. To view please call Rose Chope 383-0028 or 382-4312.
Up-and-Down Duplex — Fairfield — Handyman's special. Excellent potential. Nr. schools, stores and transportation. To view please call Rose Chope 383-0028 or 382-4312.

MODERN 11-SUITE APT. CITY. 5¾% MORTGAGING. 1 AND 2 BEDROOM SUITES.

MODERN 6-SUITE APT. 1 AND 2 BEDROOM SUITES
$62,900
CALL
G. DEVLIN
385-1448 or 388-5259
GARDNER AGENCIES LTD.

36 SUITES
$8,200 PER SUITE
$47,000 GROSS
Modern Stucco Block. Excellent location and condition. We recommend this to sincere investors.
FULL PRICE $295,000
$100,000 Cash Required
S. W. ANDERSON LTD.
384-9326 Res. 382-8917

4 SUITES MODERN
A-1 condition and location. 1—3-Bedroom suite. 1—2-bedroom suite, 2 furnished Bachelor suites. Separate meters. Heat (not elect.), entrances. On bus line, close to shops, schools. 7 per cent financing. Price $39,500; $9,500 down. Income $4,320 per year. C. Mallett, 382-2157 anytime. Western Homes Ltd.

FAIRFIELD DUPLEX
$17,950
I believe this is the best duplex on the market today, in this area, at this price. Income $170, plus owner's suite.
385-6741
DAVE NELSON-SMITH
Northwestern Securities Ltd.

CREATE AN ESTATE
Let someone else pay the bills. This older home in nice condition, made into 6 suites just ½ block from Beacon Hill right in the Apartment Area. New furnace, new plumbing, new wiring — gross revenue over $3,000. $6,100 handles full price $20,500. Phone Don Smith or Ron Scattergood for particulars. 384-0531. Hagan and Swayne Ltd.

25 SUITES CLOSE IN
2½ year old block with 13 1-bdrm. and 12 bach. suites. Walking distance to town. Full parking, easy terms.
$195,000
Doug Bowen, 388-4294
Bastion Square Properties

4 STORES, 5 SUITES UP
Corner location (in the city). Separate meters. Medium low rents, furnace, wiring and copper piping. Stoves and fridges. Will show 10 per cent on investment at asking price of $36,600. Terms.
J. M. TAYLOR, 388-5555
Eves. 384-9902 B.C. Land

144 REVENUE PROPERTY

LIVE FREE PLUS INCOME! HILLSIDE-QUADRA
Large older home — QUIET street, 1600 ft. LIVING SPACE, CORNER LOT. Nicely RENOVATED. 6 large bedrooms. NEW oil heat. At present board-residence with annual INCOME of $5,380. Ideal for retired couple or widow. EXCELLENT value at $15,700. Mortgage $12,400. (7%).
RUDY ROST
479-1667 (OFFICE)
385-0022 (24 HRS.)

LEGAL DUPLEX 2 - 4-RM. SUITES DOWNTOWN LOCATION
Completely renovated. New stucco, new interior walls — new wiring. 1100 sq. ft. each suite (up and down). Potential $220 rentals. This is real value for investment in downtown property. Only $18,950 ($10,000 down).
RUDY ROST
479-1667 (OFFICE)
383-0022 (24 HRS.)
John Bishop, Royal Oak Properties, Ltd.

—SOLD—
MAYFAIR - TRIPLEX NEVER A VACANCY
Older three suites. Building in good condition. Rewired, copper plumbing, new electric hot water tanks, new furnace. Good revenue. A steal at $14,900 with LOW DOWN PAYMENT. Owner will trade up. Call LOU BLOOMFIELD, 386-2956 or 382-8536 res. Mayfair Realty Ltd.

IF YOU HAVE REVENUE PROPERTY FOR SALE, PLEASE CALL LOU BLOOMFIELD, 386-2955 AS I HAVE BUYERS WAITING.
MAYFAIR REALTY LTD.

6-SUITE CONVERSION
OAK BAY BORDER
SHOWS 12 PER CENT ON $25,000
21 years old, 1 block from major shopping centre, oil hot-water heat, 6 self-contained suites, most with separate entrances, always full, average rent only $65, excellent condition, adjoining vacant lot can be purchased. Robert McAdams, 383-4174.
McAdams Investments Ltd.

S x S DUPLEX FAIRFIELD
First time on the market
See this immaculate 2-bedroom 10-yr.-old SXS Duplex, situated in the best part of Fairfield, 5½ mtge. Asking $33,000. For viewing and further particulars call
LEE FORBES
QUADRA REALTY
383-1431 anytime

REVENUE WATERFRONT
This older Victoria waterfront property at present contains two suites, but can easily be four or six suites. High rise zoned. An excellent investment at $25,800. Only $6,000 will handle.
Call Bill Hughes 388-4294
Bastion Square Properties

APARTMENT ZONED REVENUE PROPERTY
Over half acre corner site. Close in, up and down completely self-contained duplex. Three bedrooms each. $25,900 with terms.
JAY ROGERS
385-9741 Res. 477-4569
J. A. HENDERSON REALTY LTD.

DUPLEX
2307 BLANSHARD ST.
Four rooms up and 3 rooms down, plus caretaker's suite in basement. Close to city centre. Please do not disturb tenants. Call my agent please. Full price $17,500. Call Harold Ware, Victoria Realty Ltd., office 382-9145 or res. 382-1461.

"WOW ! !"
Seldom do you find a fully rented duplex that pays all its own expenses, including mortgage and gives the owner $100 per month income! Apt. zoned too! Again WOW! Full price $14,900. Bev. McArthur 385-6741 anytime. Northwestern Securities Ltd.

JAMES BAY
ONLY $14,900
6 light housekeeping units and 2 suites. Good revenue. Open to REASONABLE offers. Asking $4,000 down payment. Please call LOU BLOOMFIELD, 386-2955, or 382-8536 (Res.) for appt. to view. Mayfair Realty Ltd.

OPPORTUNITY
5000 sq. ft. brick building located at 512 Yates Street. Full Price: $23,000. CALL BOB HAGUE, D. F. HANLEY AGENCIES LTD. 385-7761.

145 BUSINESS OPPORTUNITIES

SEA FRONT LODGE
Near Victoria, strategic location. Well established. Large dining room, fully equipped, modern kitchen, bar (licensed), lounge (large), coffee shop. Resident accommodation. Tip Top Shape. Owner's complete suite. Parking. Ideal set up for man and wife. Please, no phone information. Price $125,000. Terms.
EXCLUSIVE WITH R. COX 385-2481
Swinerton, Stewart Clark, Ltd.
608 Broughton Street.

FISH AND CHIPS
The equipment alone in this well-located operation is worth more than the total price of $4,700. For all the details call
JIM LOBB 388-4271
J. H. Whittome and Co. Ltd.
706 Fort Street

COFFEE SHOP AND BAKERY OUTLET - $1,500
Busy — well located — easily operated — short hours. Phone now, L. GILES, Johnston & Co. Ltd. 385-2471 Anytime.

HARDWARE BUSINESS
Established over 12 years, attractive operation for man and wife. Owner retiring. $28,000 stock. Little competition. Full particulars. Call Edw. C. Clark, Office 382-7276, Res. 384-4156.
Town and Country Realty Ltd.

GROCERY BUSINESS
$6,900
Store can be bought or rented. Living quarters available. Gross turnover around $70,000. Stock separate.
Phone J. ETTEMA, at 383-7115
Ettema Realty, 1802 Cook St.

COMMERCIAL BUILDING
$22,000
Older brick building on 50x140 lot on busy street in the City.
Phone J. ETTEMA, at 383-7005
Ettema Realty, 1802 Cook St.

WELL ESTABLISHED HAT cleaning business. Stock, equipment, with a long lease. By owner. 385-9090.

145 BUSINESS OPPORTUNITIES

50 SUITES
Newly completed apartment block on Vancouver Island. Outstanding revenue producer. Annual net income approx. $72,000. This outstanding block can be obtained with excellent terms for only
$650,000

6 SUITE BLOCK
Immaculate condition, prime location in Victoria. Ideal retirement investment. Nothing like it for
$57,000

BEST LOCATION IN TOWN MOTEL OF 20 UNITS
Top revenue during summer and steady income in winter. Kitchen facilities in all units. One owner since construction. Outstanding value at
$160,000

Once in a lifetime opportunity on 2.49 acres with 260 ft. of waterfront and
28 MOTEL UNITS
Proposed historical development close by. Excellent location with great potential.
ASKING $195,000

Ask for complete details and financial statements on the exclusive properties.

SEEK PARTNERS FOR APARTMENT DEVELOPEMENTS IN VICTORIA.
JOHN A. RELLING
388-6658
P. G. JACKSON LTD.
REALTORS
631 FORT STREET

LADIES HIGH FASHION UNREPEATABLE OPPORTUNITY
It would be the understatement of all time to say "better than average earnings". THIS WELL LOCATED DRESS AND ACCESSORY STORE IN HIGH TRAFFIC COUNT AREA SHOWS "TRULY FANTASTIC SALES FIGURES." AN EXCELLENT RETURN ON INVESTMENT AFTER ALL EXPENSES. Listed at $49,000 plus stock at invoice and may interest chain seeking another outlet or is a priceless opportunity for the individual. Sorry no phone information but fullest co-operation principals only at interview.
BILL TYSON
J. H. Whittome & Co. Ltd.
706 Fort St., 388-4271

HANDY MAN? BE YOUR OWN BOSS
Look what you get . . . .
—Modern cement block building with two stores (one rented) on high traffic count road in fast growing suburb.
—Large black topped lot with space for additional buildings
—Fully modernized three bedroom home
—EXTREMELY ACTIVE REPAIR SHOP HANDLING CYCLES, MOWERS AND ALL APPLIANCES. DEALERSHIPS IN NEW APPLIANCES ALSO AVAILABLE.
—At list price of $45,000 shows excellent return: try $15,000 down and balance on agreement.
(or let me sell your present home for down payment)
BILL TYSON
J. H. Whittome & Co. Ltd., 706 Fort St., 388-4271.

OFFICE BUILDING DOWNTOWN AREA ONLY $70,000
We invite your inspection of this fully-occupied office complex situated on this valuable corner property near the heart of our city. This multi-purpose building is yielding a high return on invested capital. For further details please phone CLIFF ANDERSON, NOW! 477-3994 or 384-8126.
Pemberton, Holmes Ltd.
1002 Government Street

VALUABLE LOT
104'x173'
DOUBLE ACCESS
Maple and Roderick Streets
LIVEABLE HOUSE
Only $10,950
ARMY ARMSTRONG
385-1148 Res. 479-2855
GARDNER AGENCIES LTD.

TRADE OPPORTUNITY
Here is your opportunity to acquire an excellent income property by trading your home equity as down payment. Smart white stucco building on good commercial corner includes two 3-bedroom suites and 3 stores. Income exceeds $800 per month which offers an exceptional retirement plan. See this right away by phoning Bill Hodgson, 385-2458 or res. 385-8363.
Byron Price 1314 Quadra St.

INDEPENDENT BUTCHER?
If not, you could be. An excellent opportunity is now available. This independent market is now available as an operating enterprise. Price of $16,500 includes land, building and equipment. Lots of room for expansion. Call TERRY LAING, 385-6741 or 385-9664 anytime.
Northwestern Securities Ltd.

FISH AND CHIP CAFE VICTORIA CITY
There are not many thriving operations in a down town location like this one. Seats 56 persons. Only $15,500.
ROY E. HILLS — 385-6741
Northwestern Securities Ltd.

GROCERY STORE NEWS SCOOP
Busy centre grocery, $10,000 plus stock. Golden opportunity to operate new supermarket. Phone L. GILES, Johnston & Co. Ltd., 385-2471 Anytime.

GROCERY AND CONFECTIONERY plus attached home in delightful area. Just right for retired couple or wife while husband works. $24,950, to include house, business and stock. 383-5279.

FOR LEASE — MEAT DEPARTment in supermarket. Opportunity for experienced man for spare time or evening work. 383-7831.

20-SEAT CAFE. FULLY equipped. Colwood Corner. $100 monthly. 478-4821.

145 BUSINESS OPPORTUNITIES

DUNCAN MOTEL
10-UNIT
plus 2-bedroom living quarters fully furnished. All units are remodelled with panelling, 6 units have new tubs, balance showers. Approx. 2 acres of land. JUST WALK IN AND START MAKING MONEY, as there are no vacancies here. Owner retiring. Well priced at $65,000, asking $25,000 down. Balance easy monthly payments. Please call FRED BERGMAN, 386-2955, 386-0790. Mayfair Realty Ltd.

COLD STORAGE LOCKERS
Well established business grossing in excess of $100,000 annually. Full price $85,000. Down payment of $20,000 will handle and excellent terms available. For details please call
J. C. ALLAN
384-0531
Hager and Swayne Ltd.

CONFECTIONERY AND GROCERY BUSINESS
Thriving business in a choice location. Trade name business, fixtures and equipment $3,500 plus stock of approximately $8,500 at time of inventory. Ideal retirement business for the right couple. Exclusive listing call Mr. Lawson or Mr. Rickard anytime at 385-8771.
Brown Bros. Agencies Limited
385-8771 anytime

EXCLUSIVE GIFT SHOP BASTION SQUARE
Handling exclusive lines only. Imported china, silver, crystal. One person can handle. Great future potential. Full price $7,000 cash includes stock, business, fixtures, etc. C. Mallett, 382-2157. Western Homes Ltd.

VARIETY STORE TRY YOUR OFFER
For the stock and fixtures. There are also Post Office facilities. Here is a pleasant job with a steady income from established clientele. For details call 385-6741.
PETER W. BARDON
Northwestern Securities Ltd.

ATTRACTIVE NEW SERVICE STATION
business for sale. Located on major intersection. Long lease if required. Financing available to right party. Call 477-6414 or 385-8561.

OPPORTUNITY TO BUY
Revenue — Future Prosperity
Own modern tudor 20-ste. apartment OR 4-suite rev. proposition for $39,000 OR SxS duplexes, 3 bedrms, $21,500. Income $200 per mo. OR 2 bedrm. income $170 per mo., $17,500. Duplexes in Langford, excellent location, low taxes. Good tenants. Terms arranged. McCandless Realty, 830 Fort. 383-6111, eves 382-0870 or 384-5855.

CAFE
TRANS-CANADA HIGHWAY
A real money maker. Business, fixtures, equipment and good will. Good statement. Fully equipped, seats 48 persons. $24,500.
ROY E. HILLS — 385-6741
Northwestern Securities Ltd.

QUALITY BUSINESS
Not Grocery or Drygoods. Something real good. Turnover 200,000 per year. Clean stock. Excellent agencies. Something different. Pleasure to operate. Business increased every year. No phone information or drive-bys. See Stan Hyland at our office. Full asking price $175,000. Stan Hyland, 382-2157 or 383-3520. Western Homes Ltd.

EXCLUSIVE
GROCERY STORE
Price includes land, building, with 4-room living quarters and goodwill. Stock, estimated at approx. $7,000 retail, less 15 per cent also included. $45,000.
ROY E. HILLS — 385-6741
Northwestern Securities Ltd.

DO YOU LIKE MONEY AND work? Supermarket over $18,000 gross profit in 1967, owner wishes to retire. Approximately $20,000 cash to handle. 385-3264.

COFFEE SHOP UP-ISLAND REquires man and wife team to operate it. 384-5143.

ISLAND DISTRIBUTORSHIP FOR sale. Phone 386-6568.

146 BUSINESS OPPORTUNITIES WANTED

APARTMENTS, HOTEL-MOTEL REQUIRED
A—Have a client with $50,000-$60,000 cash down payment, wishes to purchase 12-25 SUITE APARTMENT, prefer central location or near to shopping centre.
B—Have another client willing to invest up to $100,000 down payment for a well situated MOTEL, HOTEL or APARTMENT UNIT in the Greater Victoria area, or active out-of-city location.
If you have such a property please contact CLIFF ANDERSON now at res. 477-3994 or office 384-8126.
Pemberton, Holmes Ltd.
1002 Government Street
Victoria, B.C.

REAL ESTATE FIRM or controlling interest wanted by experienced agent. Reply in confidence to Victoria Press, Box 586.

WANTED: TRAILER PARK REsort, at or near water. If small require room to expand. Substantial down payment. Full description, terms, etc., first letter. J. Brewer, Box 28542, Pleasant Hill, Cal. 94523.

WANTED TO PURCHASE—WELL established trucking company. Must show good profit statement and have some contracts. Victoria Press Box 619.

147 EXCHANGE REAL ESTATE

TRADE
This 3-bedroom only 2 yrs. old home sitting on a little better than average size lot for a larger property out in the country. This beautifully kept home of 1530 sq. ft. is about six miles from centre of town and has all the requirements for easy living. The full high basement boasts a well planned and attractively finished rumpus room. The asking price is $22,950 with $4,000 down. For further information phone ETHEL HARVEY, 386-2955, or 477-3186.
Mayfair Realty Ltd.

BUY — SELL — RENT
Through Classified, your most effective advertising media. The rates are reasonable. Phone 386-2121.

149 LISTINGS WANTED

Nanaimo Realty Co. Ltd.
A COMPLETE INTEGRATED COMMERCIAL REAL ESTATE SERVICE
We can sell your Business, Farm or Waterfront Property. We can build you premises to suit your business. We can help finance or refinance the sale of your business or commercial property.
To list your business or use our services, write or phone Frank Ney or Chas. Singleton at Nanaimo Realty Co. Ltd., 17 Church Street, Nanaimo, B.C. Phone 754-2311.

YOU NEED AN EXPERT!
to evaluate your home without obligation. Advertise it attractively and sell it quickly. For efficient service and results, contact
BILL TYSON
One of the top twelve salesmen in Victoria
(M.L.S. Realtor of the year contest)
J. H. Whittome & Co. Ltd.
706 Fort St., 388-4271

SELLING SOON?
KNOW YOUR MARKET VALUE! Call MR. HOLDEN — graduate appraiser and realtor for LEACH & SPARKS LTD., for a property inspection and discussion of your selling problems, 382-4117 or any evening, 477-2584.

HOLIDAYS ARE OVER
Are you considering selling your home or property in 1968? Market is good. Have buyers for 2 and 3-bedroom homes — duplex — and acreage. Just phone today. Immediate inspection. No obligation. BILL SQUIRES, 385-6741 or res. 479-3784, Northwestern Securities Ltd.

NEED A SPECIALIST?
I specialize in home sales and will make every effort to get the top price for yours. For a market evaluation with no obligation please call JOYCE MILLER, 388-4271 or 477-6161 J. H. Whittome & Co. Ltd. 706 Fort Street

"SOLD OUT OF HOMES"
All types required. Clients waiting.
BRYAN LEVERTON
Mult. listing agent. 385-8012 anytime

TOP $ $ $ FOR YOUR HOME. Good clients waiting, call NOW BETTY SILVER, 386-3281 or 385-2855. COLONY REALTY.

150 HOUSES FOR SALE

MAYFAIR REALTY LTD.
Woodward's Mayfair Centre
3153 Douglas St. 386-2955

HIGH-ON-A-ROCK
Two-bedroom charmer only 5 years old. The living room features a raised hearth fireplace and sliding glass doors to lovely secluded patio reminiscent of a Japanese garden. Wall to wall carpeting connect it to the dining area. One bedroom 10x10, the master's is TWIN SIZE. Feature stair to the rec room below with second fireplace and double carport. A HOT BUY at $21,000. Call ALF PORCHER, 386-2955, 384-5823.

TRADE OR TERMS
We will accept a trade on this lovely 2-bedroom seaview home which has the following features — tremendous view, quiet cul-de-sac street, 100x100 fenced lot, double carport, large living room with wall to wall rug, large kitchen with automatic laundry equipment hookup, dining room with fireplace. Immediate possession. Priced for fast action at only $19,500. I have the key. To view call RON CROW, 386-2955, 388-4855.

GOODBYE VICTORIA ! !
A company transfer necessitates quick sale of this High Quadra 3-bedroom home. Owner has spent three years of hard work and much money modernizing and beautifying. Asking price is $16,700. All offers are welcome. Phone J. J. WILLIAMS for further details, 386-2955. No drive-bys please.

FAIRFIELD
Large 2-storey, 3-bedroom and 2 bathroom home. Large living room and dining room in line. Full basement, oil heat. This was a custom built home 45 years ago, but still a loveable home. Close to sea. Total price $16,500. Call TED CHARTRES, 386-2955, 385-5508.

DUPLEX TOP CONDITION
Completely renewed. 2-bedroom suite down. 1-bedroom suite up. Well financed. Only $14,950 full price, with LOW DOWN PAYMENT. Owner leaving town. Call LOU BLOOMFIELD for appointment to view. 386-2955, 382-8536.

GRAND NEW LISTING
Two-bedroom retirement cottage on large lot, quiet dead-end street among the whispering pines. The wee house is insulated, has electric kitchen and not too far out. In the lovely back yard, there's a place for Dad to pursue his hobbies, wired for 220 and up on a good cement foundation. Only $12,950. TERMS. ALF PORCHER, 386-2955, 384-5823.

FAMILY HOME 4 BEDROOMS DOUBLE PLUMBED
An older home in delightful condition, ideal for larger family (or revenue). Newly rewired. New OOM heating, double separate garage. Close in. Possible easy terms if you qualify, at only $11,700. Call at once for further details. GEORGE WALL, 386-2955, res. 388-6318.

JAMES BAY
Nice 4-room bungalow, close to sea with utility room, a little mellowed with the years, but very livable. Very low taxes. Full price only $10,700. Call TED CHARTRES, 386-2955, 385-5508.

IS YOUR HOME Too BIG ? ? TOO Small ? ?
The family needing a smaller or larger home is often faced with a problem. Either they find the home they want but can't buy it because their present home is not sold, OR, their present home sells before they have located the home they want. You can now take all the time you need to find the home that is right for you and arrange to move "worry-free" by taking advantage of our trade plan. For full particulars without obligation call MR. ALLAN, 386-2955 or 478-4042.

WATERFRONT — TREED SECLUSION
$24,900
This unique property will appeal only to those looking for something artistically different. The 30-ft. living-dining room has a massive stone fireplace, hand-hewn beamed ceilings, built-in bookcases and picture window. There are 3 bedrooms, cabinet electric kitchen, etc. To view please call
LEE FORBES
QUADRA REALTY, 385-1481 anytime.

150 HOUSES FOR SALE

SHIRLEY PHILPS' HOMEFINDERS LTD.
3085 SHELBOURNE 388-4401

NEAT AS A PIN
TOWN AND COUNTRY
Living room with fireplace, bright modern kitchen, 2 good bedrooms. Full cement basement. Dr.-in garage. Nice yard. Asking $15,200.
388-4401 or 386-9277
RUTH LUKAITIS

EARLY POSSESSION
ATHLONE WOODS
This immaculate 3-bedroom home has a charming knotty pine living room with fireplace and a bright modern kitchen. There is a nice recreation room, full basement, oil heat. Picturesque garden. Asking $19,500.
388-4401 or 477-3935
MARIE STODEL

SIDNEY LOT
New cul-de-sac. Level lot on water and sewer main. $3,995.
388-4401 or 384-2437
FLO PELLING

OAK BAY
NO-STEP CHARMER
Let me show you this delightful Tudor style home only 55 steps from Oak Bay Avenue. No steps lead to lovely living room with fireplace, large dining room, large modern kitchen with separate eating area, 3-piece bath, den or bedroom on main floor. Up carpeted stairs to 2 large bedrooms. Priced to sell at $17,400. To view call
388-4401 or 385-2970
SHEILA FINHOFER

CUTE AND COSY
LOW DOWN PAYMENT
1281 GLYN ROAD
2 bedrooms, large kitchen, panelled living room. Electric heat. Available Jan. 15, 1968. Easy terms.
388-4401 or 477-2459
SHIRLEY WILDE

PRICE SLASHED
MUST BE SOLD
HAULTAIN AREA
Here is the buy of a lifetime—five bedrooms, large living room with fireplace, L-shaped dining room, good-sized kitchen with lots of cupboards, 4-piece bath. All this plus self-contained suite in basement. Full price $17,500. For more information call
388-4401 or 385-2970
SHEILA RINHOFER

CORDOVA BAY
SECLUSION AND VIEW
MUST BE SOLD
Start the new year right with the purchase of this beautiful big home sitting high on a hill with commanding views of sea and mountains. Your lovely entrance way has thru hall and leads to our large 20x14 carpeted living room with built-in chesterfield and floor to ceiling cut rock fireplace. View wall is all glass with sliding door to surrounding sundeck. On to your large carpeted dining room which also has large window facing the view, now thru to our modern elec kitchen with built-in stove and large breakfast nook, also with sliding glass doors to sundeck. Down your long hall with three large bedrooms, 5-piece bath with double sink and sunken tub, master bedroom with its own 2-piece bath and large double closets. Downstairs is large rec room also with floor-to-ceiling cut rock fireplace and sliding door to carport, den or family room backs the fireplace. Two more bedrooms and 3-piece bath, large laundry and play area, workshop are also to be found. Extra large lot backed by hills and trees. Good 6¼ per cent mortgage with payments of $120 PIT. Full price only $36,500. To view call
388-4401 or 385-2970
SHEILA RINHOFER

LAKEFRONT
Closets galore in this cosy, compact cottage for two. Lovely vanity bathroom. Two waterfront lots. Asking $17,900 with terms. Call
388-4401 or 478-4886
FRAN McVITTIE

½ ACRE—SEAVIEWS
GORDON HEAD
$28,500
Imagine! A custom-built 17-yr.-old home; a 27x17 living-dining room with lovely fireplace, beautiful views and secluded patios off both dining and kitchen! A master bedroom, 14x12, with double cupboards; a 4-pce bathroom; a den or 2nd bedroom. Imagine a full high basement, a 24x17 bright rec room with fireplace and Murphy bed for guests! Now imagine this gracious home set well back on a sloping 175-FT.-WIDE property with mature evergreen trees amid broad lawns. You see? It's a one-in-a-million buy.
388-4401 or 652-1038
GRAY LORENZEN

150 HOUSES FOR SALE

SHIRLEY PHILPS' HOMEFINDERS LTD.
3085 SHELBOURNE 388-4401

2.02 ACRES
GENTLEMAN'S ESTATE
Just 3 years old and constructed to rigid V.L.A. specifications. This 4-level 2-bedroom post and beam prestige country home has many extras. Only $28,500.
388-4401 or 478-2459
SHIRLEY WILDE

P. R. BROWN & SONS LTD.
762 Fort Street 385-3435

MAGNIFICENT HOME PANORAMIC VIEWS
Less than one year of age this stone faced home is on two levels. Double front doors to entrance hall leading to large recreation room, bedroom, bathroom, unfinished room and the storage and furnace room. Carpeted stairs up to beautiful living room with raised fireplace. Large dining room with sliding door to wrap-around sundeck. White and gold period kitchen with separate dining area and sliding glass door to patio. Three bedrooms with two more bathrooms off central hall. Panoramic views of Victoria and the mountains and sea. All within two miles from city hall. Clear title home at $37,000.
GEORGE S. LEE
Home 478-1908 Office 385-3435

HIGH ROCKLAND
7 SUNNY ROOMS
EXCLUSIVE
Located among comparable homes in this prestige district — eight years old and spacious. Through hall plan, LR 21x16, DR 13x12, 3 BR's, 3 bathrooms, R.R., oak floors throughout. The large modern kitchen is the answer to the housewife's dream with many cabinets, wall-oven, counter top range, adjacent utility room plumbed for W. and D. The lovely garden with patio, rose beds, fruit trees, fish pool is a summer picture. This property is first class — it has clear title, owner will consider carrying mortgage. Asking $33,500.
Please call MR. HOLMS
385-3435 384-1008

3 BEDROOMS
SPLIT LEVEL
1,200 SQ. FT.
One of the nicest properties on the market today. Located in a quiet area of good homes, close to the university.
—Large L-shaped living room and dining room with fireplace and hardwood floors.
—Cab mahogany kitchen with eating area.
—Part basement with extra room, plumbed for washer and dryer.
—OOM heat. Dr.-in garage.
—Lge. fenced, landscaped lot.
Price $21,500 Terms
385-3435 AL VICKERS 652-2268

THREE LARGE BEDROOMS SUPERLATIVE IS THE WORD
Long stucco ranch-style home with connecting breezeway to big garage. Back garden nicely landscaped entirely secluded. Living room 21x13 ft. with lovely fireplace. Big electric kitchen with plenty of space for dining. Hardwood floors throughout. Bedrooms are 12x12 off central hall. Attractive bathroom. No basement except for 12x12 furnace room with package oil furnace. You will love the inside and outside as well as the price of $16,800. Taxes only $171 gross.
GEORGE S. LEE
Home 478-1908 Office 385-3435

GORDON HEAD
SEA VIEW
Spacious 1-year-old home, over 1,200 sq. ft. with entertainment sized living and dining room. 2 BRs, could be 3. Extra high full basement, double plumbing. Full price $26,500. To view please contact
JACK TURNER 385-3435

4-BEDROOM BUNGALOW
$13,500
Large — 1,450 sq. ft. Clean home. Immediate possession. Try your down payment, good terms.
C. Warren 385-3435 or 384-9798

JUBILEE AREA — $15,500
Spotless 3-bedroom, 1¼ bath, stucco home. The best remodelled house I have ever seen. For details call C. Warren, 384-3435. 5 electric appliances available.

P. R. Brown and Sons have mortgage money always available. Preferred rates.

WESTERN HOMES LTD.
817 FORT ST.

LANGFORD
Stucco bung. 15 years old. Lge. liv. rm., din. rm., 2 bedrooms. Full high base. with 2 extra bedrooms. New OOM heating. Nice lot 66x300 with new double garage. Fish pond. Fenced yard. Close to schools, bus and stores. Nice quiet location and low taxes. Asking 16,500 with terms. Stan Hyland, 382-2157, or 383-3520.

"BEACH-WATERFRONT"
"LOW DOWN PAYMENT"
"SOOKE HARBOUR"
180' of gentle rising beach property with perfect seclusion. 2½ acres of alder and fir trees (some well over 100' high) Estimate in excess of $8,000 in standing timber. This is beautiful water frontage which is very rare. Premium property like this is money in the bank. See it and make an offer. Discount for cash. Existing mort. of approx. $4,600 may be assumed. Asking price $12,900. Call Roy Smith, 382-2157 anytime.

MEARS AND WHYTE
OAK BAY REALTY LTD.
2188 OAK BAY AVE.
OAK BAY OFFICE

CEDAR HILL
THREE BEDROOMS
$18,500—TERMS
Located in a rural setting, close to schools, this family home has 2 twin size bedrooms on the main floor, large living room with fireplace, separate dining room and a large bedroom in the full high basement. This is an ideal home for a growing family and can be financed with a down payment of $3,500. For further information and arrangements to view please call MRS. D. R. McLEOD, 385-7707 anytime.
Affiliated with
Yorkshire Trust Co.

THE LAST OF THE 5 PER CENT MORTGAGES!
$16,500
An attractive 3-bedroom, no-basement home, close to church, store and schools, on a nicely treed lot. Large living room with fireplace, dining room, sunny kitchen with separate laundry and an extra playroom off. OOM heat. Cement patio at back leads to garage. It's really worth seeing so call
MRS. JACKIE WALDRON
388-4401 or 383-1480, or
MRS. BOBBIE MITCHELL
388-4401 or 477-2825
Shirley Philps' Homefinders

150 HOUSES FOR SALE

BYRON PRICE
1314 Quadra 385-2458

NEW EXCLUSIVE CLASSIC TUDOR LOVELY SETTING

I m proud to have the exclusive privilege of offering this impressive, brand new home, which only awaits the touch of a discerning owner to assume a mantle of tradition, comfort and security — a lifetime home in which to raise a family. The exterior features high gabled roof, exposed beams, leaded windows and wattled plaster in traditional tudor style with gabled sheltered entrance and the home is set on a large lot, in a new area with paved roads, curbs and street lighting, 15 minutes from town. Lawns are to be laid in the spring. The interior gladdens the eye immediately. The generously proportioned entrance hall, which effectively displays an open staircase and massive beam construction, is centrally placed with LR off to the left and kitchen and family rooms via enclosed hall to right. The living room has the most delightful recessed fireplace with twin settles and twin embrasure windows and a perfect example of Tudor beamed ceilings (load bearing). The separate dining room, also with beamed ceiling leads to a modern electric kitchen with extra counter space and built-in dishwasher. Hall, living room and dining room have dark oak Parquet floors. Off the kitchen is a most attractive large family room with sliding doors to patio and with a 2-pce vanity bathroom and a separate utility room adjoining. Upstairs, we have four large bedrooms and a double vanity bathroom. The master bedroom, which is arranged for maximum privacy, has a full 4-pce bathroom en-suite and twin walk-in lighted closets. As a bonus there is provision for two more bedrooms or multi-purpose rooms on this floor. The home abounds with evidence of quality, just a few samples of which are: tasteful but expensive electrical fittings and hardware, superlative tapestried plaster, antique finished doors, beautiful oak floors and a layout planned for the maximum of convenience and interest. There is much more to absorb and appreciate. At the asking price of $47,900 this home will rapidly appreciate in value. Phone

GEORGE BLACKBURN
385-2458 386-0849

NEW LISTING IMMACULATE HOME PLUS EXTRA LOT!

Here is a 2-bedroom home which is bright, cheerful and so immaculate you could eat off the floors. There is a medium sized LR with FP, extra large family kitchen with sundeck off and three piece bathroom — all freshly decorated in pastel shades. The full daylight basement has a third bedroom or study and is wired and plumbed for WD. Both lots are 60x120. Within 2 blocks of bus, school and stores, this is a delightful home to show and is good value for only $17,500 (including extra lot). For more information, phone

GEORGE BLACKBURN
385-2458 386-0849

NEW LISTING! SECLUDED SETTING

This 12-year-old home is set in the Cedar Hill area on almost ¾ acres of land with subdivision possibilities. Interior finish work is well above average and the layout is interesting and convenient. There are three good sized bedrooms, large cabinet elec. kit. with bar, large LR with FP and full high basement with lots of possibilities for development. It is difficult to do justice to this home in a small ad, but if you want country living 10 minutes from town, quality workmanship and attractive design, phone me for more information. Asking $28,900.

GEORGE BLACKBURN
385-2458 386-0849

OLDER — 3 BRs NR. BEACON HILL PARK

Two-storey, no basement 3 BR home with sep. LR and DR, large kit, loads of storage, double plumbing, close to town, bus, school, stores and park. $15,900.

ALSO

7 YEARS OLD NORTHRIDGE SUBDIVISION

4 bedrooms, three bathrooms, 2-storey, no basement home. Large landscaped lot close to school and bus on quiet crescent with paved roads and curbs, concealed wiring and street lighting $24,950. For information on these two phone

GEORGE BLACKBURN
385-2458 386-0849

VICTORIA WEST DUPLEX $1500 CASH HANDLES (C.M.H.C.)

This is a large family home with three BEDROOMS ON ONE FLOOR PLUS a smaller one-bedroom legal apartment which takes care of the lion's share of the mortgage payment. Smart stucco exterior. OOM heat $18,000. Don Bacon, 385-2158.

SOUTHERN EXPOSURE HIGH SETTING 1,450 SQ. FT.
QUALITY — STYLE

This spacious modern bungalow only 10 years old. Built by owner, of the finest materials, with no thought of cost. Immaculate throughout. Entrance and thru hall. 3 bdrms, large LR, FP picture window with panoramic views of city. Full DR, oak floors, utility and sewing rm off cabinet kit., easy stairway to full high bsmt. Rec. rm space, fireplace, oil heat. Property nicely treed and landscaped; rear carport. Asking price only $23,2?0; reasonable financing. For appointment call Mr. S. L. HOUSTON Byron Price 385-2458 anytime.

OAK BAY (ST. PATRICK CHURCH AREA) 3 BEDROOMS LARGE RUMPUS ROOM

Here is a beautiful home and so immaculate! It is only 14 years young and offers you spacious living area and extras you would want in a home. Living room and dining room have expensive WALL TO WALL BROADLOOM CARPETING, sunny kitchen with DOUBLE SINK, CARBURATOR, BUILT-IN BENCH AND TABLE in the eating area, 3 good size bedrooms would accommodate twin size beds. There is large rumpus room in the full basement. The rumpus room has LEATHER BUILT BENCHES — AND BUILT IN BAR. Drive in garage. Now, this lovely home is close to all facilities like stores, schools, churches, and to the beach. By request of the owners no drive bys please. Full price $24,950 clear title. Phone

VICTOR WONG
385-2458 anytime.

J. A. HENDERSON REALTY LTD.
385-9741 ANYTIME

VIEW ROYAL 2 BEDROOMS OVER ½ ACRE $10,500

You can get early possession of this cozy home with approx. $1,500 down and the balance like low rent. Good-sized living room, large kitchen, 2 bedrooms. High location. Wm. Rogers, 385-9741 anytime.

SIDNEY

BRAND NEW 3-BEDROOM HOME in high view area located among new homes. Drive-in garage and ROUGHED-IN RUMPUS ROOM in HIGH FULL BASEMENT. Financing can be arranged — try your down payment. Real value at

$18,900
CY SHEARING
385-9741 382-8430

OAK BAY, 2½-YEAR-OLD BASEMENT bungalow, 3 bedrooms, dining room. 6¾ per cent financing. Save $6,000 on interest from the new rate today. Quiet street. Close to all conveniences. $8,500 cash will handle. Full price $24,500. Phone owners, 382-1481.

RETIREMENT HOME
Quiet, off Rockland, 1 bedroom, living room and dining room, oil hot water heat, half basement. Principals only. $13,000. 384-6810 after 5:30.

150 HOUSES FOR SALE

KER & STEPHENSON LIMITED
385-3411
SERVING VICTORIA FOR OVER 60 YEARS

HEALTH REASONS FORCE SALE ! ! !

Newly-listed retirement, starter, or investment bargain. One block from Parliament Buildings, two bedrooms, full basement, neat garden, well kept, low-taxed, modern bungalow. $6,000 will handle.

$14,950 FULL PRICE
CALL DICK BATEY BUT QUICKLY ! ! !
385-3411

3 BEDROOMS GORDON HEAD UNIVERSITY AREA

Split-level only six months old and in beautiful condition. L-shaped living room and dining room with sliding glass doors to sundeck. Most attractive kitchen and large nook. Ceramic tiled vanity bathroom, three lovely bedrooms with good closets. Rec. room and extra plumbing roughed in. Nicely landscaped. This house is on sewer and paved street.

LARGE 6¾ PER CENT MORTGAGE.

I have several new 3-bedroom homes in Gordon Head from $22,400 to $23,900. I would appreciate the opportunity of showing them without any obligation.

385-3411 MR. FATT 383-6536

OAK BAY! OAK BAY! (Lansdowne Slope) IT'S A DRIVE BY ! ! ! PRETTY — MODERN BUNGALOW (3 BEDS.—FULL BSMT.)

DRIVE BY 2159 SANDOWNE RD. It's the only house in that area for sale for BLOCKS around! What a Choice Location! A comfortable 3-bedroomed bungalow, with a living room dining room end to end, making a lovely spacious area to entertain in. The kitchen is large and very bright. FULL HIGH basement, with a BIG rumpus room and another little bedroom. This home is exceptionally fairly priced to sell quickly.

ONLY $24,995
TERMS ARRANGED
PLEASE CALL MR. STOTHERS
658-5285 or 385-3411

SAN RAPHAEL GORDON HEAD

Owner transferred, reason for sale of this nine month old, 3 or 4-bedroom split-level home. Better than new, in immaculate condition, early occupancy. L-shaped living and dining rooms, large bay window, 2 bathrooms, utility, carport, on sewer. Priced to sell quickly at

$25,900
SEE THIS GOOD BUY WITH DEREK RAYNER AT 385-3411

SOUTH OAK BAY 3 BEDROOMS

A most sumptuous home in a glorious setting, an estate in miniature, including a private drive way. Affording seclusion and lovely sea views. Interior decor is in the finest taste. A living room of ample proportions with fireplace and best quality wall-to-wall carpet, dining room with access to completely private protected patio, modern kitchens with built-in features and large breakfast area and sunroom. The master bedroom is huge with 4-piece bathroom and powder room. A full basement with rumpus room, one of the best available at the price of

$39,750
W. H. FELTON or E. J. HIGGIN at 385-3411

MATCHLESS VIEWS PRESTIGE LOCATION $75,000

This is a beautifully planned family home, giving full value to the large treed lot and the choice Cadboro Bay view with its gorgeous backdrop of islands and Mount Baker. Is located close to Uplands golf and yacht club, with a handy shopping centre close by and the University practically within walking distance. Accommodation includes an architects' living room, a family sized dining room, well-planned large kitchen with a full quota of built-in hardware and a utility room alongside. There is a beautiful recreation room opening at ground level onto the garden, five bedrooms and a den with three bathrooms, not to mention a beautiful sheltered patio and a sundeck of party dimensions.

J. H. FORD, 364-1863 OR IF NO REPLY 385-3411

Call KER & STEPHENSON LIMITED
680 Broughton
"YOU WILL BE GLAD YOU DID"

GEORGE RANDALL LTD.
384-8109
24-HOUR SERVICE

ALMOST A HILLTOP

Quadra St. area, city limits. 3-bedroom bungalow, part basement, oil furnace, modern kitchen. Price $11,700. Terms. A rock garden lot. This is an attractive view and older bungalow. Mr. Klenman, 382-4888.

OAK BAY 13 SUITES

Steadily rented low-cost suites. Corner location. This building had over $7,000 spent on renovations 2 years ago. Owner will accept good mortgages, a house or a duplex as part payment. This could be a commercial corner. Price $85,000. George Randall Ltd., 384-8109 Evenings or daytime Mr. Ketcheson

5 N.H.A. HOMES DIRECT FROM BUILDER

7¼ Per Cent Financing
Now Under Construction
2 Bungalows and 3 Split-Levels
Well Located for Schools and University
$21,250 to $24,900
We Also Have a

3-BEDROOM DUPLEX

Nearly completed. Nice residential, well treed area. Handy for bus and shopping.
$30,925
Day or Evening Call
Charles Morris, 384-4224
of
REESON & PINCH HOMES
477-6666

VICTORIA REALTY LTD.
716 View 382-9145

OAK BAY

Here is a dandy 3-room bungalow in one of the most popular areas. Close to Carnarvon Park. Consists of "L" shaped living room and dining room, oak floors, 2 large bedrooms, Pembroke bathroom, full basement and drive-in garage. Full price only $19,950. Call Harold Ware, office 382-9145 or res. 382-1481.

PRIVATE SALE
3-bedroom, dining room, all modernized, cosy home. Basement, carport, sundeck. Please come and see it. $16,500. 2403 Fernwood Rd.

150 HOUSES FOR SALE

STRAWBERRY VALE POSSIBLE VLA COUNTRY SQUIRE MODERN - 3 YEARS $24,900 - TERMS

Located high up on a large secluded lot with panoramic views, this charming 2-bedroom (could easily be 3) home, includes a lovely 24x16 living room with friendly raised hearth fireplace, formal dining room with feature wall, spacious sundeck, bright attractive cabinet electric kitchen, 1½ bathrooms, and family-sized recreation room with fireplace and bar. For appointment to view call

ROBERT YOUNG
383-4124 anytime

GORDON HEAD SEAVIEWS LARGE LOT 3 BEDROOMS $26,500 - TERMS

Just seven years old, this executive split level home has a raised living room floor to ceiling fireplace, charming dining room, sparkling kitchen and large sundeck. Lower level is roughed-in for recreation room, 4th bedroom and bath. A home such as this is a rare commodity on today's market. Call

ROBERT YOUNG
383-4124 anytime

SHAWNIGAN 2-BR LAKEFRONT FULLY FURNISHED LARGE LOT $13,500 - TERMS

This is the ideal summer cottage, located on a 56x202 lot right on the lake. Lovely picture window in living room. Private float. Many valuable extras including electric fridge and stove. Buy now and save. Call

ROBERT YOUNG
388-4124 anytime

LOOKING FOR A NEW HOME?

7 NEW HOMES UNDER CONSTRUCTION IN GORDON HEAD
R. McAdams 383-4124
McAdams Investments Ltd.

BROWN BROS. AGENCIES LTD.
1125 Blanshard St.
385-8771 anytime

SIDNEY

Nice retirement home or for young married couple, on level lot with garage, fruit trees — fenced — 2 blocks to ocean — one block from main street — a real buy at $8,100. Please contact Milt Yeachim at 385-8771.

LANGFORD

This is a dandy. An almost new 12x55 mobile home — suitable for young couple or retired couple — fully modern — beautiful interior — almost fully furnished — on large level lot with fruit trees, berries etc. — carport and sundeck. Drive by 813 Goldstream Ave., then please phone Milt Yeachim at 385-8771.

LOVELY EXECUTIVE BUNGALOW

This beautiful residence is located in the University — Gordon Head area. Its many features include a most attractive living room with oak floors and brick fireplace, 3 bedrooms on the main floor and one in the basement, a dining room and delightful gleaming electric kitchen, and separate utility. The basement is fully developed and in addition to the extra bedroom it also has the most splendid rumpus room and bar, another room, a workshop and second bathroom. At the rear of the home is a large sundeck. The grounds are completely landscaped with fruit trees, lawns and shrubs. The FULL PRICE of this outstanding property is just $32,900, terms can be arranged. For appointments to view this multiple listing please call Ted Graves at 385-8771, Brown Bros. Agencies Ltd.

MONTREAL TRUST
1057 Fort 286-2111
(Any Time)
"Complete Real Estate Service Across Canada"

DE LUXE COUNTRY LIVING CONTEMPORARY AS TOMORROW NEARLY TWO ACRES

Built around a central courtyard, this new home offers the maximum in comfort and convenience. 3 bedrooms and 2 bathrooms occupy one complete wing. The kitchen, professionally designed, is fully equipped with most modern appliances and the work area placed in the central island. Large dining room overlooking the beautifully treed property. The living room with high beamed ceiling has a stone fireplace from floor to ceiling covering one entire wall. Large recreation room with drive and parking area to double carport.
Full price $42,500.
Call JOHN WATSON, 386-2111 (Any Time)

WHY RENT?

Try $1,500 down on this large 4-bedroom family home with full basement and OOM heat, conveniently located.
Asking $14,900
Hurry for this one. Call today.
EMIL IZIK
386-3585 384-4807
METROPOLITAN REALTY LTD.

THREE BRAND NEW HOMES

Price $22,400 to $24,300 in beautiful Gordon Head area. Just phone CARMAN ANGUS to view, 385-2471 anytime or res. 477-4586. Johnston & Company Limited.

BEFORE YOU BUY SEE A
J. McLAREN CONST. HOME
477-6611
OR
CONSULT YOUR REALTOR

OAK BAY
By owner, Tudor style, 3-bedroom home, cosy living room with fireplace, dining room, bright new mahogany kitchen, separate garage, low, low taxes. Half block from bus, stores and all conveniences. Asking price $16,500, $4,000 down. Ph. 383-8368 anytime.

THIS 5-BEDROOM HOME ON large high lot in Vic West can be yours for $100 per month with reasonable down payment. Needs decorating but very sound. 2 bathrooms. Ideal boarding house, duplex or family home, $12,500. Immediate possession. 382-8430.

FAIRFIELD — New 4-bedroom, attractive home with separate dining room and fully developed basement. Must be sold within two weeks due to illness. Spotless and top construction. Four-piece bath main floor, also down. 4th bedroom is down. Large rumpus room with fireplace and many other extras. $28,500. Jay Rogers, 385-9741. Res. 477-4589. J. A. Henderson Realty Ltd.

150 HOUSES FOR SALE

COMMONWEALTH TRUST CO.
REAL ESTATE DIVISION
623 Yates Street 388-5155

FERNWOOD ROAD NEAR BAY ST.

Good older type home, excellent condition, nice living room, dining room, large bright kitchen, 2 [bedro]oms, full basement, new oil heating, 100 amp wiring, drive-in garage, taxes $156 gross. Full price $11,950, $3,000 down. Good terms arranged. Call MR. TOOTHILL 385-8085 or MR. SEYMOUR 479-4036 or 388-5155.

$12,500
Older home, good condition. All rooms extra large. Living and dining room, 3 bedrooms, zoned industrial. Good holding property. Call J. M. Toothill, 388-5155 anytime.

J. M. TOOTHILL
388-5155; res. 385-8085

UNDER CONSRUCTION TWO NEW HOUSES

BUY NOW AND HAVE ONE FINISHED TO YOUR TASTE. 10 MILE POINT—A delightful split level home on a ½ acre lot that can be easily landscaped. This home will make any family happy. There will be 1750 sq. ft. finished including living room, dining room, kitchen, family room (with fireplace), 3 bedrooms and 2½ bathrooms. The full basement provides space for 3 more bedrooms if required. Full price only $36,900 with excellent financing.

LAKEHILL QUADRA DISTRICT—Located on a cul de sac in an area of lovely homes this one will be second to none. It will have 1240 sq. ft. finished all on one level including living room, dining room, large kitchen, 3 bedrooms with the master en suite, plus a 4-piece vanity bathroom. The full basement will be roughed in for rumpus room and extra bathroom. Full price on this beauty is only $25,300 with excellent financing.

To see one or both of these lovely homes now under construction call Tom Moltershead at 388-5155 or res. 383-6032.

JAMES BAY — $6,500

A cozy house with living room, dining room, 2 bedrooms, kitchen and bathroom. Guy Seymour, 479-4036 or 388-5155.

OAK BAY — $8,900

3-bedroom no basement home with large garage. Value in property only, lot is 200 ft. deep.
388-5155 JACK KENNER
Res., 658-8410 (anytime).

MR. FIX IT 2 HOUSES — $13,500

2 older homes badly in need of repair. Try your offer on one or both.
388-5155 JACK KENNER
Res. 658-8410

AGENT: Commonwealth Investors Syndicate Ltd.

ISLAND HOMES LTD.
2504 Douglas St. 386-7545

SAANICH SUBURBAN 4 ACRES PLUS

Here is your opportunity horse owners! Barn has piped water and lights. Property is in top condition, and only four miles out. The 3 bedrm. hot water heated home is sound as can be. Owner transferred, otherwise this valuable property would not be for sale. Full price $24,500 with approx. 1-3 cash. Call Mr. James, 386-7545, res. 382-6787.

7 PER CENT N.H.A. MT. TOLMIE THREE BEDROOMS

Brand new 7 per cent NHA bungalow. "L" plan living and dining rm., cabinet kitchen and dining area. Three, all good size, bedrms., vanity bathrm., full daylight basement. Extra bedrm. and plumbing roughed in. Drive-in garage. Oil heat. $18,600 NHA mtge. available at $143 PIT at 7 per cent. Trades, mortgage paper considered in payment. Full price $28,000. Mr. Drew, 386-7545, res. 383-4960.

CORDOVA BAY SEA VIEW

See this home that is only 1 block from the beach. Completely remodelled; 3 bedrms./lge. cab. elec. kitchen, lge. living rm., with sundeck off. Easily maintained lot. Full price $18,900. For full details contact Mr. MacFarlane, 386-7545, anytime.

GORDON HEAD $24,900

A 6¾ per cent mtge. is the feature on this 8 mo. old, 3 bdrm. home. It's empty and ready for occupancy. On sewer and paved street, close to University. Try your D.P., or let us look at your home for trade. Call Mr. Ranson, 479-3810; 386-7545.

A REAL CHARMER THREE BEDROOMS TWO BATHROOMS $21,900

Situated on a quiet dead-end street in an oustanding location. Only 1 yr. old and fully landscaped. Ground level entrance: oustanding living rm. and dining rm., sundeck, space-saving kitchen, roughed plumbing for 3rd bathrm., good rumpus rm. area and off-street parking. Many more fine features will attract your attention. Make us an offer on this new listing. If you need to sell your home we'll consider a trade. Call Mr. Ranson, 479-3810; 386-7545.

TREES, TREES, TREES SECLUSION, SECLUSION BRAND NEW HOME

Built by master craftsman for the buyer whose tastes run to excellence. Close to the ocean nr. Mt. Douglas Park. This is not an ordinary speculative house but one which is conventional, but sprinkled with many extras. Rock veneer and natural wood exterior, extra large entrance hall, and master bedrm., living rm. (open beams feature rock fireplace), facing secluded back yard, sep. formal dining rm., space-saving kitchen, lge. utility for washer-dryer, dble. sink batnrm., expensive light fixtures and hardware. This house has loads of cupboard and storage space. It's clear title and requires a good cash DP. Phone Mr. Ranson and see it for yourself; give me your opinion. 479-3810 or 386-7545.

BY BUILDER
2545 ASQUITH
Just completed — 3-bedroom, full-basement home. $20,900. 384-6617.

A BRAND NEW 3-BEDROOM HOME in Thetis Heights at $19,600. For more information phone 478-2070, Phelps' Construction Co. Ltd.

GORDON HEAD, 2 ACRES FOR horses or ? Modern 3-bedroom and den, 2-bathroom home. Owner 477-3442.

UPLANDS, 3375 EXETER RD., new 2-storey home, spacious rooms, ½ block from water, 7¾ per cent mortgage available. Ph. builder, 385-7243.

IN SIDNEY NEAR THE SEA
Attractive 3-bedroom split level in excellent district, 3 years old, 6¼ per cent mortgage, $21,500. 656-3586.

CUSTOM-BUILT HOMES BY EXperienced craftsmen as low as $500 down. Trade-ins considered. Phone Mr. Roberts, 388-0269.

OPEN HOUSE DAILY, NEW 3-bedroom home, many features, convenient area. To view, 595 O'Connell Place.

CORDOVA BAY
Still looking? Drive by 4715 Treetop Heights. Ph. Vista Homes Ltd. 386-8420.

SHELBOURNE, CEDAR HILL area. By owner, 3-bedroom home on high location. 6¼ per cent. Full price, $22,900. Phone 477-4853.

150 HOUSES FOR SALE

GARDNER AGENCIES LTD.
899 FORT STREET
385-1448

DE LUXE SECLUSION SEAVIEW

LUXURIOUS 2-BEDROOM RANCHER-TYPE HOME HAS LAUNDRY ROOM, EXTRA UTILITY ROOM, LOVELY RUSTIC LIVING ROOM WITH SEAVIEW, HOMEMAKER'S KITCHEN WITH ROMANTIC DINING AREA. EVERY TYPE OF TREE POSSIBLE AND STREAM ON ¾ LOT.

Asking $28,500
CLIFF SALMOND
385-1448 477-3626

• • • • •

5 LARGE BEDROOMS 2 BATHROOMS

Over 1,400 sq. ft. on main floor and over 1,200 sq. ft. on upper, all remodelled and modernized (professionally). Large entrance hall in mahogany and stairway up. Super-size living room is 21x19. Large kitchen has lovely mahogany cabinets, stainless sink and many other features. Off hallway is laundry room plumbed for automatic, 2-pce bath, and 2 large bedrooms. Upstairs are 3 very large bedrooms and large 3-pce bath. Full basement has OOM heat, copper plumbing, new wiring. Could be duplexed. Lot is 80x145, close to bus, stores and schools. Stucco exterior.

$19,500
CLIFF SALMOND
385-1448 477-3626

• • • • •

JOURNEY'S END

If you are retired and looking for a suitable home, then consider this attractive and immaculate 2-bedroom bungalow. Cosy living room with fireplace. 4 piece vanity bathroom. Large cabinet electric kitchen with eating area. Full, high cement basement. Separate garage. Easily kept grounds. Near the ocean and close to bus service and a shopping centre. It's in the Fairfield area too. Asking $19,950. For further information and details please telephone

FRED BELL 385-1448

• • • • •

RURAL — 2 BEDROOMS .68 ACRE

Exactly one mile past Royal Oak centre. Living room with Siegler circulating oil heater. Cabinet kitchen with oil range included, (wired for electric), 2 bedrooms, utility with laundry tubs make this an easy home to live in. Separate garage and shed on property. Large lot could be subdivided.

Asking $12,900
CLIFF SALMOND
385-1448 477-3626

• • • • •

HIGH WITH OAKS

Special lighting and many extra features in this 1,450 sq. ft. beauty. Laundry and sewing room off large family kitchen. 22 ft. living room with drapes included, plus "L" shaped dining room. Full cement basement has fireplace in rumpus area. Asking $23,000, and $4,000 will handle.

CLIFF SALMOND
385-1448 477-3626

LOW LOW DOWNER

Older home—loads of space —no mortgage to raise. Listed at $13,850.
Mrs. Jackie Waldron
Shirley Phelps' Homefinders Ltd.
388-4401 or 383-1488

METCHOSIN ROAD AREA 549 ACLAND ROAD BRAND NEW IMMEDIATE POSSESSION TRADE AND TERMS

Take advantage of a $14,000 8-per-cent mortgage already arranged and good second financing if necessary. 3 bedrooms, 1,200 sq ft, extra roughed ins below. Real plaster, extras "aplenty". Full price $23,950. Others under construction. Choose your own colors. August Construction. 384-1711.

$1000 DOWN

Good 4-bedroom home in Cedar Hillside area. Excellent for handy man or contractor — has good lot plus workshop. Oil heat and large living room. Balance at $100 per month.

RON DOUGLAS
386-3585 ANYTIME
METROPOLITAN REALTY LTD.

OPEN HOUSE 595 O'CONNELL PL.
SAT. - SUN., 1-5 P.M.

SEE THIS BEAUTIFUL NEW 3-BEDROOM HOME. MANY FINE FEATURES. CONVENIENT LOCATION, 6 MIN. TO TOWN.

ESQUIMALT - $2500 Down

5 bedrooms — large beamed living room. New heat and wiring and roof. Easy to duplex. Good location for large family.

RON DOUGLAS
386-3585 ANYTIME
METROPOLITAN REALTY LTD.

SEA AND TREES

Lovely views from this exquisite Peninsula Cottage. Architecturally designed. 3 years old, artistic, immaculate and SUPERB Construction. A DELIGHTFUL little home priced low for Immediate Sale. $10,000 down, $18,500. Mr. R. Newton-White, 388-6111 or Eves. 382-0370, McCandless Realty, 880 Fort St.

ATTENTION! INTEREST - ACTION!

Please see this good corner apartment site. James Bay area. Room for 20 suites. Call JANET SLATER 388-4401 or 385-9986.
Shirley Phelps' Homefinders Ltd.

GORGE AREA $7,900

Small 2-bedroom home on large lot. Part basement. Decent condition. Oil stove and heater. Good value for the money.
J. Ettema 383-7115
ETTEMA REALTY
Old fashioned, dependable service.

ONE BEDROOM HOME $8,500 FURNISHED

Small white stucco home. Nice and clean. Very good for one person. Close to bus and stores.
J. Ettema 383-7115
ETTEMA REALTY
Old-fashioned, dependable service.

VACANT—GORDON HEAD
$34,200. Gorgeous new home containing 6 delightful rooms and 3 bathrooms. Perfect sunny location on quiet paved street, near school. Low down payment. 384-6827 anytime. S. Hargrave, Realtor.

5-ROOMED, 2-BEDROOM HOUSE with second small dwelling, separate garage on 1½ acres of cultivated land, black loam soil. Well laid out garden, fruit trees. Price $20,000. 479-4240.

LANGFORD
2737 Stratmore Road
3-bedroom. $3,000 down. 478-4446

REALCARE ESTATES LTD.
822 Cormorant St. 388-7733

BRAND NEW 3-4-5-BEDROOMS, finish yourself and save. Low down payment. Full price $17,950. Langford, 384-1429.

150 HOUSES FOR SALE

JOHN BISHOP ROYAL OAK PROPERTIES
479-1667 OR 385-0022

CORDOVA BAY

Want something different? Then see this home designed and built by an expert craftsman. Delightful in every detail. Contains 3 bedrooms, 1 en-suite, large living room, large dining room, electric kitchen. Activity room with bar and fireplace, sundeck, carport. Many extras. Full price $32,900. Will consider lots or houses as part payment.

LLOYD ELLIS
658-8229

BEHIND THIS DOOR

You'll find just what you've been looking for. A SPARKLING CLEAN, 4-year-old home in the UNIVERSITY AREA LARGE (18x20) living room with corner fireplace, family sized dining room and convenient kitchen complete with stove and frig. THREE LARGE BEDROOMS and 4-pce. bath complete the upstairs. The full high basement has a roughed-in rumpus room with fireplace, roughed-in bathroom and lots of room for 2 or 3 bedrooms. Situated on a well landscaped corner lot. Asking $23,900. See it with

BUZZ MAINPRIZE
DON CLARK
479-1667 (office)
385-0022 (24 hrs.)

READY AND WAITING COULD BE V.L.A.

SPARKLING new split-level high on a hill with sweeping panoramic views. Nearly 1,500 SQ. FT. of finished floor area. 3 GOOD-SIZED BEDROOMS. Large living room with raised hearth fireplace and big L dining room. The kitchen is a delight and overlooks the attractive family room. 2 bathrooms of course. VLA'ers act now before its too late. Asking $21,500.

BUZZ MAINPRIZE
479-1667 (Office)
385-0022 (24 Hrs.)

BREATHTAKING VIEW SECLUSION—SPACIOUS 3,400 FT. LIVING AREA

NO DOUBT A BEST BUY in this city! A spacious and magnificent home, within 10 minutes to downtown. Close to best SCHOOLS and shopping. The HUGE LIVING ROOM with feature wall to wall FIREPLACE, special lighting and sundeck with just a few steps to a BIG NATURAL PATIO has the FINEST SEAVIEW obtainable anywhere! The guest size dining room with high grade CRYSTAL CHANDELIER just ideal for GRACIOUS ENTERTAINING! Very large FAMILY ROOM off the fine kitchen (A REAL DELIGHT!) with laundry —extra studio OR DEN with seaview off dining room. 3 big bedrooms (1 with BATHROOM EN-SUITE) and an oversize 5-pce bathroom all on main floor! The genuine SLATE COVERED, WIDE HALL WAY is easy to keep clean. Expensive wall to wall carpeting! Downstairs (well ABOVE the garden and also with SEAVIEW are a big RUMPUS ROOM — with space for extra bathroom, a DOUBLE GARAGE and a workshop. Sorry NO drive-bys but call me to view this LOVELY and VALUABLE home. Owner-builder requires capital and has REDUCED PRICE for quick sale to $40,000 (firm).

JOHN BISHOP
479-1667 (Office)
385-0022 (24 Hrs.)
656-2308 (Res.)

MONTREAL TRUST
1057 Fort 386-2111
(Any Time)
"Complete Real Estate Service Across Canada"

ESQUIMALT

One of the best views of the Olympics and the sea on this island, a modern 2-bedroom home on nearly ¼ acre with a rock garden. This home has a nice living room with fireplace, cab. kitchen, dining room, extra guest room, close to beach for fishing; only 10 minutes from the heart of the City. $25,500.
Call JOE SHORT — 386-2111 (Any Time)

GORDON HEAD

2 acres of choice property with modern 3-bedroom home, has a living room with an electric fireplace, cab. kitchen, dining area, full high cement basement. Highly desirable residential area. $30,000.
Call JOE SHORT — 386-2111 (Any Time)

UPLANDS

Beautiful, large, ranch-style 3 or 4-bedroom home. Spacious rooms. Wall to wall carpeting throughout. Living room with fireplace. Lovely den with fireplace, rumpus room. Three large glassed in bathrooms on main floor. Situated on .475 acres of secluded landscaped grounds. Price $44,000. Terms.
Call STAN PERKINS — 386-2111 (Any Time)

$9,500 RETIREMENT CONVENIENT

Owner has bought larger home so will sacrifice this renovated cottage. One bedroom, large living room, kitchen with eating area, and utility room. All in excellent condition. Fruit trees in garden.
Call JOHN WATSON — 386-2111 (Any Time)

ROYAL TRUST
Real Estate Sales Department

Prospect Lake Waterfront

Municipal water being installed. A 2-bedroom remodelled bungalow with partial basement and separate garage on a landscaped and secluded lot with lots of trees and excellent swimming. New wiring. Approved septic tank. $13,000, terms.

Fairfield in Oak Bay School District, Vacant

Excellent area, 9-yr.-old bungalow. 3 bedrooms, 2 bathrooms, 2 fire pl. Lots of space for more rooms in high ground level basement $27,800.

Uplands, Four Bedrooms First Time on the Market Immediate Possession

We are priviledged to offer for sale this excellently maintained residence which possesses all the amenities of a real family home. On the main floor there are the through hall and spacious living room with an additional sun room, a large dining room with a bay window, a modern kitchen, a 2-pce. bathroom and a secluded patio area. Upstairs are three large and one smaller bedroom and a 4-pce. bathroom. There is a half partial basement and a 4-ft crawl space, hot water oil furnace and drive-in garage. Price, $41,500.

Eric Salm 388-4311
Residence 385-1616

ROYAL TRUST
Corner Government and View Street
Member Victoria Real Estate Board

7 PER CENT BUY DIRECT NEW N.H.A. BUILT

Shelbourne Cedar Hill area. Charming split level, 3 bedrooms, dining room, fireplace, large kitchen with nook, sundeck, carport, plus many other fine features.

YOU CAN BE THE SMART FAMILY WHO GETS THIS BARGAIN. CALL RIGHT NOW.

Kasapi Construction Co. Ltd.
Call 386-6191 anytime
Ask for JACK DAVIS

$8,900 FULL PRICE SEA VIEW

Small pan-abode on ¾ acre. Good well and water. 30 min. from Victoria towards Sooke. Easy terms. Ruby Holden, 388-4401.
Homefinders Realty

3 BDRMS.—$12,500

Near Parliament Bldgs. High dry basement. A-O heat. Quick possession. Small lot. Good terms available. Ruby Holden, 388-4401.
Homefinders Realty

150 HOUSES FOR SALE

RITHET AGENCIES LIMITED
714 Fort St. 382-4251

EXCITINGLY LUXURIOUS

A French Provincial design combining the best in excellence; de luxe features and appointments in a setting of fine lawns and landscaping.

Inviting entrance hall with formal living and dining rooms and adjoining den with open brick fireplace, all custom carpeted.

Large de luxe kitchen with built-ins and breakfast area opening to a rear garden patio.

Master bedroom suite with dressing room and master bath is also custom carpeted.

The second floor with its two full bathrooms is quite gracious as all 4 bedrooms are large. One bedroom has its own door to the second floor glimpse of the sea balcony. Wall to wall in all bedrooms.

The full basement offers rec. room, games room, laundry and storage areas.

Ablaze with charm inside as well as the brick and siding exterior construction and cedar shake roof. Well located in an area of prestige homes for that very special family.

Price $69,000. Shown by appointment only.

EDITH GUTEMAR
385-8843

CHARMING GLEAMING WHITE SPOTLESS COTTAGE

NO STEPS — BUS AT DOOR
HEATED WORKSHOP
WHITE PICKET FENCE
NEAR TOWN AND COUNTRY

Through hall plan, bright kitchen with eating area. Large utility wired for washer and dryer, fireplace. Two good size bedrooms.

Fully insulated and heated by clean, silent, economical electric heat.

Separate garage, nice large lot with excellent soil for flowers, lawn and vegetables. Some fruit trees.

THIS COTTAGE WILL APPEAL INSTANTLY TO A RETIRING COUPLE SEEKING COMFORT AND SECURITY, OR TO A YOUNG COUPLE LOOKING FOR AN ECONOMICAL HOME AND INVESTMENT.

PRICE $15,800

ALL CASH OR $3,000 DOWN AND BALANCE AT $120 A MONTH. OCCUPANCY TO SUIT PURCHASER'S CONVENIENCE.

ERIC A. MACFADYEN
382-4251 Day or Evening

FERNWOOD MAYBE LOW D.P.

Clean, older 5-room bungalow with full basement has been rewired with 220 plus electric hot water supply. All bright, good size bedrooms, also main floor utility. Small lot and low taxes. $9,350. Call FRED CAMPBELL, 382-4251 for details.

OAK BAY EXCLUSIVE WILLOWS SCHOOL AREA 3 BEDROOMS — $22,950

This compact home on a quiet street is close to all services. There is a large living-dining room with wall to wall. The kitchen is bright and modern with eating area. There are 3 bedrooms on the main floor, an attractive 4-pce. bathroom. The lower level is completely finished with a large rec room and second bathroom. The deep landscaped lot offers seclusion. This immaculate home is a pleasure to show. See it with

BETTY SHEA, 383-5616

HAVE A HAPPY NEW YEAR IN THIS 4-BEDROOM HOME $18,500 FERNWOOD AREA

Due to a transfer this immaculate home is now for sale. The gracious entrance hall leads to a cosy den with fireplace. Bright, attractive 28' living-dining room, bedroom with built-ins, all rooms have wall to wall carpeting. The kitchen is completely modernized, glass doors lead to a large patio. Upstairs there are 3 bedrooms. The full cement basement has a finished playroom and laundry area. Heavy wiring, copper piping, double carport. To view please call

BETTY SHEA, 383-5616

ELK LAKE

A substantial older home of 2 bedrooms sitting high on 2.5 acres overlooking the lake. If you want seclusion now and the profit provided by future development, this is for you. Try your large down payment on full price of $28,000. To view call

FRANK BANNIER
382-4251 477-8776

OAK BAY

Attractive 2-bedroom stucco bungalow with full basement and drive-in garage. Features spacious living room with fireplace, pretty elec. kitchen with cute dinette; the 4-piece bathroom is to be decorated. Laundry is plumbed and heavy wired for washer and dryer. Very well developed grounds in lawns and will show a profusion of flowers and shrubs in season. This is one to see. Only $16,850.

FRED CAMPBELL
382-4251 ANYTIME

IDEAL RETIREMENT
DRIVE BY
2070 CRESCENT ROAD
TRY $1,000 DOWN
$8,500

This cottage has seaview, water access. Excellent building lot. Call
BETTY SHEA 383-5616

CLARKE & WALLACE REALTY LTD.
620 Broughton St. 385-8794
Across from Eaton's Car Park

"TOO GOOD TO LAST"

2 BEDROOMS, LIVING RM AND DINING RM COMBINATION 23'x14'. CABINET KITCHEN AND EATING AREA. PRETTY VANITY BATH. FULL HIGH BASEMENT. CARPORT. 8 YRS. OLD AND ONLY $18,800. CHARMING PANORMAIC VIEW IN THE MT. VIEW DIST. 2½ MILES TO CITY. C. BAIRD, 385-8794 ANYTIME.

THREE BEDROOMS $13,700

Choice location. No basement. Oil furnace. In good condition. To view phone Mrs. Wallace 385-8794 anytime.

$26,750 3-BEDROOM BEAUTY

This superb home features such quality as Texas sandstone full wall FP and hall divider, w-w carpets, corlon floors in kit., DR and a dream vanity bath. Full high basement with room for 3 more bedrooms and rumpus room with FP. Dr-in garage, situated on quiet street, close to all conveniences. Call Markyta Mares for more details, 385-8794 anytime.

NEW FOR YOU

Lovely 3-bedroom home with large L-shaped dining and living room, 2 [bath]rooms. Full basement. Only $24,950. R. Wright, 383-9409 or 385-[87]94 anytime.

QUICK POSSESSION

3-bedroom stucco bungalow, 5½ years old. Living and dining L-shaped. Elect. cab. kitchen with eating area. 4-pce. vanity bath. Full high basement with extra room and ample space for rec. room. Asking only $18,950. To view please call Mr. Dyer, Res. 388-4803 or 385-8794 anytime.

CITY - FERNWOOD

Excellent 3-bedroom home with large family size gas or elect. kitchen. 3-pce. bath. Full high basement with rec area partially completed. OOM heat (new). Asking only $11,450. Ideal for CMHC financing. To view please call Mr. Dyer 385-8794 anytime.

SIDNEY — ATTRACTIVE 3-BEDroom house plus lot next door available. 477-1408.

150 HOUSES FOR SALE

JOHNSTON & CO. LTD.
Realtors
Established 1903
1308 Broad Street 385-2471

UNIVERSITY AND OAKWOOD AREA

If time and an early possession date is important, make it a point to see this traditionally styled three-bedroom family home. Spacious living room and large dining "L". The pleasing features of this combination would be the raised hearth and fireplace with panelled wall over, sliding sundeck doors, and the wide wall spaces left to provide for big furniture pieces. Hurry to the kitchen! A natural wood beauty with built-in range and oven — and lots of eating space. Being close to the university may be one of your requirements, in such case the panelled study will be a welcome sight (elementary and junior high schools handy too). Exceptionally high basement with ready to develop features. Clutter, without fretting, this rear carport can't be seen from the street. $25,500 on terms. Call SIMON FLETT, anytime, 385-2471.

TIRED OF "JUST LOOKING?"

Let me show you this beautiful "new" 3-bedroom colonial style home located in a picturesque setting near Mount Douglas Park. Features include bath and one half, fireplace, large sundeck, hardwood floors, full basement ready for development, carport, a kitchen to excite any discriminating homemaker. Well price at $24,300 with exceptional terms. Also several other Gordon Head family homes — some with sea views. Call OWEN COVIELLO, 385-2471 anytime or res. 477-3738.

ESQUIMALT

Here is a dandy 2-bedroom home for the handy man. Structurally sound but needs some work. On a lot with a real future. Asking $10,500. To view please call MRS. ELLEN SPEERS, 385-2471 anytime.

NEW YEAR BARGAINS

EACH ONLY $11,500 WITH TERMS
1—Tidy 5-year-old, 3 bedrooms, OOM.
2—Self contained 5x5 duplex, good handy location.
3—Furnished 4 bedrooms, OOM, 2 bathrooms, close in.
Phone today, L. GILES, 385-2471 anytime.

UNOBSTRUCTED SEAVIEW FOR THOSE WHO WANT THE VERY BEST

Don't buy until you see this appealing home. Lots of room for family or to entertain. Four bedrooms, wall-to-wall carpet. Intercom. Just one year old. Located in beautiful Gordon Head area. $42,900—terms. Phone CARMAN ANGUS 385-2471 Anytime or Res. 477-4586.

MT. DOUGLAS

Cute 2-bedroom home situated on a well treed lot near the mountain. Priced at only $14,200 with excellent financing. Call COLIN MUNRO, 385-2471 Anytime.

FAIRFIELD
$15,300

Low monthly payments on this 2-bedroom, full-basement home. Just phone OWEN COVIELLO, 385-2471 Anytime, or Res. 477-3738.

CORDOVA BAY

Delightful family home, sparkling new, 3 bedrooms. Large living room, dining ell. Sundeck. Full basement is roughed-in for extra rooms. Excellent schools including grade 13. Beautiful country atmosphere yet only 10 minutes from city. Asking $32,900 — financing can be arranged. To view please phone MRS. ELLEN SPEERS, 385-2471 anytime.

HANDYMAN? RENTAL INVESTOR?

Take a look at 1717 Denman St. Old house needs a lot of work, but it has a basement and three or four bedrooms. Nice level lot. We are asking $8,500. Call MRS. WEBB, 385-2471 anytime or res. 477-3695.

UNIVERSITY

Love, law and lovely. This rancher is one of the most attractive homes in Victoria. Situated on half-acre of land within walking distance to the university. Owner has moved to Calgary and must sell. Four bedrooms — 2 baths. Beautiful oak floors. Fruit trees. Many extras. Priced to sell at $35,100 but will consider offers. Phone CARMAN ANGUS, 385-2471 anytime, or Res. 477-4586.

LARGE CENTRAL SAANICH RESIDENCE

Winsome from the very beginning of the street. Here is contemporary styling to talk about. If it has to be spacious you will be delighted by the two thousand square feet of eye-catching features. Furnish with a flair in this big living room. The dining room is big suite size and the panoramic view from these rooms is exceptional, a de luxe family-size kitchen that would be best described by a lady. Conveniently placed family room with closet space. A lion size den with separate entrance. Colorful powder room with shower. The bedroom wing comprises three spacious bedrooms and large vanity bathroom. Quality carpet and extensive use of wood throughout. The motorized family will appreciate the enclosed garage and double carport. Heavy cedar fencing provides very reasonable seclusion. $31,800 and fingerprint-free. Call SIMON FLETT anytime, 385-2471.

UNIVERSITY REALTY LTD.
3639 SHELBOURNE ST.
IN THE PLAZA
477-1853

UNIVERSITY GORDON HEAD

BRAND NEW, IMMEDIATE OCCUPANCY, 3 BEDROOMS, FULL HIGH BASEMENT, DINING ROOM, 2 BATHS, ONE 4 PCE. AND ONE 3 PCE. THIS BEAUTIFUL NEW HOME IS ON A QUIET CUL-DE-SAC STREET WITH UNDERGROUND WIRING AND CABLEVISION. LARGE LOT 80x130. MOVE IN NOW FOR AS LITTLE AS $4,400 DOWN. PHONE 477-1853 OR CALL ME AT HOME, 477-6604.

ALEX DAVYDUKE

MANY OTHER BEAUTIFUL HOMES IN OUR UNIVERSITY AREA FOR IMMEDIATE POSSESSION, STARTING AT $3,000 DOWN.

FAIRFIELD DUPLEX $36,000

DE LUXE SIDE BY SIDE DUPLEX

In exclusive area. Each unit has large 24x12 ft. living room with fireplace. French doors to balcony, dining area. Modern roomy cabinet kitchen. Through hall to 2 large bedrooms and 4-pce. bathroom. All hard wood floors. Very high full cement basement, drive-in garage. Oil heat. Nicely landscaped gardens. To view, please call

ANNE STACEY, 384-6384

NORTH QUADRA

An attractively landscaped and terraced property of a half-acre in a pleasant rural setting only minutes from downtown. You will appreciate the 5 spacious rooms with gleaming hardwood floors in the principal rooms. The hot water (oil) heating plant insures maximum comfort at minimum cost. The large separate garage and greenhouse will appeal to the gardener.
Price $25,000
Appointment only. Please call L. Wilkins, 383-8413.

FRASER BISCOE
777 Douglas Street

BY BUILDER, NEW 3-BEDROOM (non-basement) home. Tudor style, now nearing completion! High on a hill, overlooking entire Strawberry Vale area. Plenty of privacy here. $1,900 down will handle, full price $16,200. Call Mr. Jones, 385-2236 to view.
UNIVERSAL BUILDERS
1486 BEACH DRIVE.

150 HOUSES FOR SALE

HAGAR & SWAYNE LTD.
610 Yates Street 384-0531

COLWOOD SPECIAL

Glenmour Subdivision — 3 bedrooms or 2 and a den — Lovely wall-to-wall carpet, built-in range and oven — nice size living room and separate dining room. Home just 4 years old. Price $19,900 — $3,600 cash to mortgage. Phone Don Smith, 384-0531 to view.

CORDOVA BAY SEAVIEW HILLTOP HOME

Executive home with panoramic view of Straits, and surrounding countryside from all rooms. Large living and dining rooms with picture windows, wall-to-wall throughout, 3 or 4 bedrooms, family room, plus rumpus room, 3 baths, nearly 1 acre of rocky ground. Priced at $40,000 with good terms.

RON SCATTERGOOD
478-1974 384-0531

UNIVERSITY-GORDON HEAD DON'T PASS UP A BARGAIN!

This home offers lots of accommodation for the price. Only 1 year old. Stucco exterior, cathedral entrance with L-living and dining, family kitchen, sundeck, 3 bedrooms and vanity bath on main. The basement is well developed and has panelled rumpus room, 4th bedroom, 2-pce. bath, storage and laundry areas, drive-in garage. Now read the ad again and ask yourself where else can you get all this for only $24,900? Quick possession, near University and all schools.

RON SCATTERGOOD
478-1974 384-0531

VLA—GORDON HEAD

1.8 acres of choice property in future subdivision. A comfortable 2-bedroom home with separate living and dining rooms. Full high basement with extra plumbing. Full price $24,900.

J. C. ALLAN
384-0531

CLEARANCE SALE! HENDERSON ROAD

To sell in a hurry, this home is reduced from $24,500 to $22,900. Three bedrooms; large entrance hall; living room with fireplace; dining room; large kitchen with breakfast area; full basement 5 years old. Almost 1,400 sq. ft. of living area makes this an unbelievable bargain in this area. A low down payment will handle. Call soon and don't be disappointed.

GLADYCE McLURE
384-0531

FIVE-ROOM HOME ONE YEAR OLD $12,500

Almost new mobile home, 20x42 feet; completely modernistic, with 20 ft. living room — carpeted floor — dining room — kitchen with avacado green range and fridge — two bedrooms — bathroom with dual sinks. I simply loved it — you will too.

GLADYS McLURE, 384-0531

CHARMING BUNGALOW $16,900

This stucco bungalow is close to Jubilee Hospital, offering a large living room with fireplace and adjoining dining area — the cutest kitchen done in copper and pearl tones — two large bedrooms — separate garage and a place for your boat. This charming home is in immaculate condition and just new on the market.

GLADYS McLURE, 384-0531.

A. BERNARD & CO. LTD.
FORT AND BROAD STREETS
384-9335
DAY OR NIGHT

UNIVERSITY AREA 3 OR 4 BEDROOMS (ALPINE CRESCENT)

FEB. 1ST POSSESSION may be had of this lovely 7-YEAR-OLD SPLIT LEVEL on quiet street and nicely landscaped and treed lot offering semi-seclusion. Large living room and dining room with beamed ceilings and sliding doors onto small patio and sundeck overlooking attractive sunken garden. Good size electric kitchen with dining area, 4-pce. vanity bathroom and nicely finished rec. room. Small greenhouse for the gardener hobbyist. Exclusively listed at

$24,800
Mr. Belcher 384-9335, res. 388-2848

2 OR 3 BEDROOMS QUADRA SCHOOL AREA

Immaculate stucco bungalow situated on quiet street close to S. J. WILLIS and QUADRA SCHOOLS. Nice bright living rm. with fireplace, separate dining rm., lovely electric kitchen, nice tiled vanity bathroom and 2 good sized bedrooms on main floor. Large partly finished bedroom and spacious finished rec. room in bright high basement. Separate attached garage and extra space for boat or trailer. Exclusively listed at

$18,900
Mr. Belcher, 384-9335, 388-2848 res.

JUST LISTED INVESTMENT OR HOME JAMES BAY-McDONALD PARK

Compact 4½ room older bungalow, full basement, auto-oil heating, recently rewired and new roof. Large fully fenced apartment-zoned lot. A low upkeep, low taxed property, at only

$10,900
Mr. A. E. Sacher 384-9335, res. 383-2875

UPLANDS GATE

Just a step away from the Uplands gate, this lovely 3-bedroom home enjoys the beautiful view over Cadboro Bay. Handy to shops and the University, the accent is on quality construction and fine detail. Set on an attractively landscaped lot, this 1350 sq. ft. home has hardwood floors throughout and was designed with convenience and comfort in mind. If you have ever dreamed of owning a home overlooking Cadboro Bay, this is your golden opportunity.

Asking $30,000
656-1154 Mr. Elwell 477-3368
GORDON HULME LTD., SIDNEY

FAIRFIELD-GONZALES BARGAIN from owner. Large full basement duplex. New 200 wiring, oil heat. Private sale. 388-4800.

I MICRO SAFETY ▲ N

150 HOUSES FOR SALE

BASTION SQUARE PROPERTIES
Of Victoria Ltd.
24-Hour Service
80 BASTION SQUARE 388-4294

HOME NOT JUST RIGHT?
Too big? Too small? Too much capital in it? Not close enough to your interests? Let us help you find the answer. Will sell it, trade it, refinance it or even help you arrange to move it, but first let us talk about it. Call Jack Dobson or Kay Davies anytime, 388-4294.

CENTRAL SAANICH
$23,950
Seclusion on ½ acre. 3-bedroom stucco home. 17x13 living rm. with brick fireplace. Sliding glass doors lead off the dining rm. to sundeck. Extra room plus 2-pc bath in full high bsmt. Call Jean Hickey at 388-4294 or res. 386-9358.

LIVE IN SOOKE
What a splendid thought this is I am talking about a 4-year-old, 3-bedroom home that is completely finished in wood, giving you the feeling of warmth and comfort. Low taxes, full price $12,500 with $2,000 down, to view, please call G. Stricker 388-4294 anytime

FAIRFIELD
WALKING DISTANCE TO BEACON HILL PARK
PRICE — $16,950
Here is a solid older home. Beautifully decorated living and dining rooms, large family electric kitchen, 2 spacious bedrooms, small 3rd bedroom or den or sewing room. Full basement with plenty of space for development, OOM heating, 100 amp. wiring and copper plumbing. Less than $3,800 will handle. This won't last long. For an appointment to view, call
STAN EAKIN
388-4294 or res. 479-5818

COLWOOD
$21,900
FOR THIS STYLISH 3-BEDROOM HOME WITH FULL LENGTH FEATURE WALL IN 18x15 LIVING ROOM. DINING ROOM, AND BEAUTIFUL CABINET KITCHEN. DOUBLE PLUMBING AND ROUGHED-IN REC. ROOM. FOR APPOINTMENT TO VIEW, CALL
HEATHER GAMMON
388-4294
or Res. 478-2607

COLWOOD
$22,500
Neatly kept 3-Br. home. 4-pc. bathroom. l-shaped living-dining room with mahogany feature wall and fireplace. Elec. kitchen with ample cupboard space. Full cement basement with 1 BR. OOM heat. Lot size 72x132 ft. Clear Title. Extra lot can be purchased if desired.
To view, please call H. F. "Herm" Williams at 388-4294 anytime.

FAMILY HOME
4 OR 5 BEDROOMS
This stucco older home has been beautifully decorated and is a pleasure to show. Lge. living, dining room. Cab. elec. kitchen and colored bath fixtures. Rumpus room and playroom for kiddies. Oil hot water heat and large lot with fruit trees. See this now. Only $17,500 with terms. To view, call Kay Davies at 388-4294 anytime.

QUIET STREET CLOSE TO BUS LINE
The house is nicely sited on a commanding lot and in a pleasant neighborhood. If you need a 2-bedroom home in such an area with a large kitchen, living room with FP, partial basement, oil heat, etc., then you should inspect this one. We believe a down payment of $1,500 should suffice. To inspect, call J. Dobson at 388-4294. Full Price $13,500.

ESQUIMALT $13,500
2-BR. full basement stucco bungalow. Living room and hall have new W-W broadloom. Large family kitchen plus sewing or utility room. OOM heat. Drive-in garage. Close to all services. Ideal starter or retirement. Please call A. M. Chandler at 388-4294.

TOWN & COUNTRY
R
E
A
L
T
Y
LIMITED
3617 Douglas St.
382-7276

$500 HOMEOWNER PLUS $1500 DOWN
Stucco no-step bungalow, 2 bedrooms, family kitchen, living and utility room. OOM hot water heat, sep. garage. Vacant, move in tomorrow. Phone F. COLOMBIN 382-7276.

$11,000 UNFINISHED
$12,000 FINISHED
Remodelled home in Town & Country area. Buy now and save $1,000. Full concrete basm't, new O-O-M heat, rewired. Phone for further information. F. COLOMBIN, 382-7276.

MOUNT DOUGLAS
Almost new 3-BR home designed for young family, a most attractive kitchen and dining area. LR has sandstone fireplace. Full high basement with drive-in garage and 4th BR. Sundeck at rear. Large lot. Asking $16,250.
R. L. BERGSTROM
Home 382-8554 Office 382-7276

COLLINSON — FAIRFIELD
Older 3-bedroom part basement home. Full price $10,000. Call R. Frost, 382-7276 or 656-1616.

C. G. HEISTERMAN & CO. LTD.
1121 Blanshard St. 383-4161

GONZALES AREA
TUDOR BUNGALOW
$17,900
Situated just 2 short blocks to the sea this spacious bungalow is completely up to date. Large living room with fireplace, separate dining room, 2 bedrooms and 4-pce bath. Brand-new kitchen. Full high basement, large property with orchard. Just placed on the market. For appointment to view
M. Blannin 385-1195

V.L.A.
HAPPY VALLEY
1.6 ACRES
First time offered is this original VLA property featuring country living in a very select area. Our home is three bedrooms, living room with FP, dining room, kitchen with eating area. Full basement, recreation room and extra bedroom. Only 13 years old and a good buy at $20,000.
To view by appointment call W. Ravenhill, 382-9303.

RETIREMENT COTTAGE
Situated in Sidney close to shopping and the sea this is a well-built small home just right for a couple starting out or retiring. Open to a cash offer or can be sold with a low down payment if you have a good credit rating.
ASKING $12,500
Call NEVA PENNIE for appointment to view.
386-3585 656-3602
METROPOLITAN REALTY LTD.

150 HOUSES FOR SALE

B
O
O
BOORMAN
M
A
N
INVESTMENT CO. LTD.
1111 Government St.

$800 DOWN
($7,800 Full Price)
3 bedrooms, living room, kitchen. Lot 37½x100. Drive by 1187 Pembroke and if you would like to see thru call GLEN McGREGOR, 386-7521 or res. 477-3675.

PROSPECT LAKE
$11,950
If you swim or water ski this is the ideal home. There is a public beach right on the block as well as water view from house. Home contains 1,100 sq. ft. with 14x24 living room in line dining room, 2 bedrooms and den. Electric cabinet kitchen. OOM furnace. Close to transportation, schools and shops. For appointment to view call DERRICK AURINGER 386-7521 anytime, or res. 478-3620.

LOOK AT THIS ONLY $13,000!
A stucco home with full basement and automatic heat. Living room, 2 bedrooms, 4-pce. bathroom and a bright kitchen with eating area. This is a well-cared-for home, only 15 years old. Located near the Cedar Hill Golf Course. To view call ERIC GRAHAM 386-7521 anytime.

FIVE MINUTES FROM TOWN
$8950
Spacious bungalow with COMMERCIAL zoning. Clean and comfy or would rent tomorrow! A REAL GOOD BUY! Exclusive with PHIL SIMPSON 386-7521 anytime.

$13,500
This well built full basement bungalow is as pretty as a picture on its well landscaped 100x98 sewered lot. There are two bedrooms (plus), a separate dining room, fireplace, oak floors, and all the services of the Lake Hill district are close. View by appointment only with
IAN A BOORMAN, 386-7521

IMMACULATE ROOMY RANCHER
Excellent no step 3-bedroom bungalow on quiet street and with level garden lot. Modern, oil heat, oak floors, very low taxes. A lot of living for only
$13,995 — Terms
PHIL SIMPSON, 386-7521

CADBORO BAY
Delightful 3-bedroom bungalow on a large attractively landscaped lot on a quiet "no thru traffic" street, close to schools and shops. This (approx) 1260 sq. ft. family home priced for quick sale at
$21,900
with an existing mortgage at 5¾ per cent. Call GLEN McGREGOR, 386-7521 or res. 477-3675.

WHERE IN OAK BAY IS THIS 12-YEAR-OLD 3-BEDROOM BUNGALOW?
Certainly in one of the quietest most sought after areas. You will have a large, well-proportioned living room and a 12x16 dining room convenient to a modern kitchen. Full basement with a nearly finished rumpus room. Easily maintained lot save from raking leaves from the beautiful oaks.
$21,500
IAN BOORMAN, 386-7521

GORDON HEAD SELECTED VALUE DOUBLE PLUMBING
You must see this most attractive partially landscaped 3-bedroom home with half bath off the master bedroom and large 4-pce. vanity bathroom, carpeted cathedral entrance, large living room opening to dining room, sliding doors to the sundeck with carport below, very special kitchen, full high basement with ample space for future development. 83 foot frontage lot. $16,500 — 8 per cent mortgage available on approval (today's interest rate is 9 per cent).
Price Terms — $24,300
To view please call
STAN CORNISH
386-7521 anytime or res. 383-5878

$16,500
APPROX. ⅔ ACRE SECLUSION WITHIN 3-MILE CIRCLE
2-bedroom home needing painting and some minor repairs. Consists of large living room, 3-pc. Pembroke bathroom, cabinet electric kitchen with eating area, utility room, partial basement, OOM heating. View by appointment only.
Call DELMAR HOEGI
386-7521 or 382-1043

UPLANDS
4-BEDROOM HOME
A GENUINE JANUARY SALE!
YES, IT MUST BE SOLD and the terms of payment are excellent. Two bedrooms on the main floor and 2 more upstairs with extra 3-pce. bathroom. Large living room and dining room, rumpus room, and only 13 years old! Large property near Uplands Park.
$29,950
MRS. CROSS, 386-7521 anytime.

THREE BEDROOMS FAMILY RANCHER
1,692 SQ. FT.
Looking for a home with rooms large enough to swing a cat? In this modern bungalow you can swing a family. For example, master bedroom 14x19, in-line living and dining room 34x15, kitchen 17x11, separate utility room. The living and dining rooms are located to take advantage of the privacy and view of the rear garden. This is a tremendous advantage to those who are tired of watching the passing parade. By the way, there is a full basement, attached garage and extra parking space.
Priced at $28,750
Exclusive with
ROBERT J. MIKITKA, 386-7521

F. N. CABELDU LTD.
1212 Broad Street 383-7174
Established since 1930

CLOSE-IN YOUNG BUNGALOW
Five rooms, fully modern with full high basement, drive-in garage, compact easily maintained lot, close to bus and services. Good terms available.
Full Price $16,500
Call MR. HAMILTON
383-7174 evens., 385-8583

$19,400
GLENMANOR PARK
We have another 3-bedroom, full basement home ready for occupancy. This home is clear title but we will arrange financing so drive out and see this outstanding buy today. Entrance off Sooke Rd. via Ridley Drive or phone H. Blake, 478-1272 anytime.
OLYMPIC HOMES LTD.
1015 Fort Street

2-BEDROOM OLDER BUNGALOW with basement (rented). Nice high location. Phone evenings. 385-6948.

150 HOUSES FOR SALE

NORTHWESTERN SECURITIES
909 GOV'T ST.
or
Branch Office
3200 Quadra St.
385-6741

RURAL LIVING
"DE LUXE"
Over 1,500 square feet designed for gracious living. Custom built for the owners on almost ⅓ acre surrounded by homes of comparable quality. Large entrance hall affords easy access to 15x20 living room with massive raised hearth fireplace and quality wall-to-wall carpet. Separate 12x19 dining room with fireplace. Custom cabinet kitchen with many electrical extras. Twin-size master bedroom has bath ensuite. Second bedroom with walk-in closet. Professionally finished bedroom and recreation room in full high ground-level basement. Wrap-around sundeck and double carport. This one-year-old beauty is priced TO SELL at $37,000 with large 7½ per cent mortgage. To view this exclusive listing call 385-6741 or 479-6648.
BILL ANDERSON

"TEACHERS!"
3-BEDROOM HOME PLUS BUSINESS OPPORTUNITY
I have a kindergarten for sale in Oak Bay. This business will not only pay all housing expenses but also a salary. The property is licensed and zoned. The living accommodation includes 3 bedrms, a living room with a fireplace, a kitchen and a family room. This is a grand opportunity for someone. You do not have to be a teacher, qualification is relatively easy. Full price $37,000. Call 385-6741.
PETER W. BARDON

"OAK BAY TUDOR"
SWIMMING POOL
Call me now to view this wonderful four-bedroom home. Spend the hot summers by your own pool. This home also features a lovely living room with a granite fireplace, a large dining room, a grand kitchen, a den and 2 full bathrooms to accompany the 4 bedrooms. This home is priced at $27,800 with favorable terms. Call 385-6741.
PETER W. BARDON

"BEACON HILL PARK"
What an ideal location for a 4-bedroom family home with double plumbing and full basement. An easy-to-care for lot with fruit trees adds to the value of this choice home. Asking $26,200 and the owner will finance if your credit is good. Call 385-6741 or 386-6233 anytime.
DAVE NELSON-SMITH

"TATTERSALL WAY"
Pretty 4-BEDRM "COLONIAL" on a large LANDSCAPED GARDEN lot with a BEAUTIFUL VIEW. ASKING $23,500 OR WILL TRADE FOR REVENUE 4 or 5 SUITES. 385-6741.
MRS. SIMPSON

"PANORAMIC SEAVIEW"
See Mount Baker from very desirable 1.7 acres. Comfortable 2 or 3-bedrm home has modern kitchen, vanity bath and separate dining room. Expensive wall-to-wall carpet in 4 rooms. Good value at $26,000. 385-6741.
MRS. GALLEY

"WILL TRADE"
Owner of modern 2 or 3-bedroom home in University area anxious to trade for older home with some acreage in Sooke area. Call 385-6741.
FRED OWENS

"WILD AND WONDERFUL"
It's "close in," but the 2-bedroom home and guest cottage (with lake view) seems miles from anywhere when you look out over the 6.57 acres of majestic trees, creek and winding private road! Just a skip to schools, church and shopping. Full price $23,000. 385-6741 anytime.
BEV McARTHUR

"SIDE BY SIDE DUPLEX"
4 rooms, bathrooms and FULL BSMT WITH RUMPUS room each side. ONLY $21,500. 385-6741
MRS. SIMPSON

"TWO YEARS OLD"
"MANY EXTRAS"
This spotless SPACIOUS home was built for the OWNERS, so nothing was spared. BRIGHT as a new pin all through. 2 bedrms and 2 bathrooms with lots of space for development in the bsmt. Handy to town and shopping. Full price $21,500. Call 385-6741.
DON PATTERSON

ATTRACTIVELY PRICED
At $21,500 for just over 6 acres and an older home with 2 bdrms just waiting for that artistic touch and imaginative effort. This good holding property could pay rewarding dividends. Just phone 385-6741 and ask for
FRED HULLY

150 HOUSES FOR SALE

NORTHWESTERN SECURITIES
909 GOV'T ST.
or
Branch Office
3200 Quadra St.
385-6741

"OAK BAY"
Well situated near Carnarvon Park, close to bus, shops, schools, etc. Has "L" living, dining room, fireplace, elec. kitchen, 2 large bdrms. 4-pce bathroom. Full cement bsmt with Oil-O-Matic heat. Drin garage. Price only $19,950. Clear Title. 385-6741, Res. 479-3784.
MRS. RUTH SQUIRES

"COLWOOD"
Quiet street—newer homes. Very clean and bright. 3 bedrms, quality built, on a large lot. $19,600. Call 385-6741 or 385-9664.
TERRY LAING

"RETIREMENT GEM —$19,500"
Bright and cheerful 2-bedroom bungalow with southern exposure. Excellent location on Union Rd. Large living room with fireplace, modern electric cabinet kitchen. Separate garage. Oil-O-Matic heat. Call today. 385-6741.
FRED OWENS

"BEACON HILL PARK"
FAMILY HOME
THREE BEDROOMS
Here is a lovely older home in excellent repair. It features a large entrance hall with an attractive staircase leading upstairs. From the hall you pass through custom-made french doors into a pleasant living room and "in line" dining room. There is an up-to-date kitchen and pantry. In the full cement bsmt is working space and an extra room suitable for playroom or bedrm. This home is roomy and clean throughout and a good buy at $18,350. Call 385-6741.
PETER W. BARDON

"THREE BEDROOMS"
WALK TO TOWN
Ideal family home. Comfortable living room, extra large kitchen, two bedrooms 12x14 and one 10x11. New OOM oil furnace. Note large 90x176 lot making this good holding property. Try your offer on asking price of $17,000. 385-6741 or 479-6648.
BILL ANDERSON

"COLWOOD"
Located on a quiet cul-de-sac in an area of quality homes, close to school and shopping centre. 2 bedrooms plus extra bedroom and separate toilet in the high dry basement. Clean oil hot water heating gives draft-free automatic heat. This home is well priced at $16,700. For details please phone 385-6741.
RAY SMITH

"CONVENIENT COMFORT"
Cosy LR, roaring fireplace. Easy-care kit. and DR, 2-plus bedrms. Large patio. $16,500. 385-6741.
GWINN KELLY

"COLWOOD"
—4 bedrooms
—.4 acre
—2 bathrooms
—New OOM furnace
—Garage and carport
—Close to schools, shops and transport
Full price $15,900
7½ per cent mortgage
For details phone 385-6741.
RAY SMITH

"ESQUIMALT"
2 or 3-bedrm bungalow close to schools and bus. $2,500 will handle. Full price only $8,500. Call 385-6741.
WALLY WOOD

"NEW LISTING"
QUICK POSSESSION
Lovely post and beam, 2-bedroom bungalow. Large living room with raised hearth fireplace, 11x12 dining area, cabinet electric kitchen, situated on a large beautifully landscaped lot. Asking only $15,500. To view please call 385-6741
JESSIE McGRATH

"DRIVE BY
1164 TOLMIE AVE."
Please don't disturb owners. Taxes just $55 per year. Beautiful living room 22 ft. long. 2 good-size bdrms. Electric kit. Wired for washer and dryer. Oil-O-Matic furnace, bsmt. Immaculate. Even a little green house. Full price $15,400. Call 385-6741 or 386-3989
DORIS ADAMS

"SHELBOURNE PLAZA"
A modern "like new" 3-bedrm home located high on Cedar Hill Rd. Fine view. Drive-in garage. Partly finished bsmt rooms with extra roughed-in plumbing. Near bus, schools and shopping. Low CMHC interest rate. Call 385-6741.
FRED OWENS

"BY THE SEA"
Near Beacon Hill Park and of course city centre this little gem won't last because for $13,000 it's a bargain! Call 385-6741 or 385-9664.
TERRY LAING

150 HOUSES FOR SALE

NORTHWESTERN SECURITIES
909 GOV'T ST.
or
Branch Office
3200 Quadra St.
385-6741

"UP AND DOWN DUPLEX"
Close to town on quiet street, nicely landscaped and fully fenced. Down has 2 bedrms, living room with fireplace, 3-pce bath. Large family-size kitchen. Fridge and stove. Upstairs has 1 bedrm, living room with fireplace, 3-pce bath and kitchen. Fridge and stove. Asking $14,900. Call 385-6741 or 383-8526 for viewing.
RON McCONNAN

"SxS DUPLEX"
508-10 WILLIAM ST.
Units consist of 4 and 3½ rooms with new OOM furnaces, wiring, plumbing and hot water tanks. Full bsmt. either side. Excellent buy at $14,000. Own business. For appts. to view phone 385-6741.
RAY SMITH

"NO STEPS"
High location, fantastic view. 2 bdrms, cosy living room, dinette, kitchen, stucco. New Oil-O-Matic furnace. Spotless! Can you imagine? full price just $13,200. Call 385-6741 or 386-3989
DORIS ADAMS

"DUPLEX—$12,900"
4 bedrooms one side. 1 bedroom other side. Located close to Dallas Road in James Bay. Separate meters and entrances. Immediate possession. Low down payment is available to purchaser with good credit. Call 385-6741.
DON FRASER

"$12,500—MR. FIXIT"
This 4-bedroom home with double plumbing is located in Esquimalt. It's solidly built, the furnace and elect. hot water tank are good but the interior needs painting. Presently rented for $135 per month and the owner will consider trading on a triplex. See this and make an offer. Call 385-6741 or 386-6233.
DAVE NELSON-SMITH

"WHY PAY RENT?"
Large living room with open fireplace, bright kitchen with dining area, 2 bedrms, 3-pce bath, full bsmt, automatic oil heat, and drive-in garage. On easy-care, fenced lot in good Esquimalt district, close to the shopping plaza. This cosy home is a "natural" with CMHC financing, for about $645 down and "far less than rent" monthly payments! Full price $11,500. Phone 385-6741 anytime.
BEV McARTHUR

"COUNTRY STYLE"
Immaculate, well-built modern bungalow. Ideal starter or retirement. 2 bedrms, living room, bright kitchen, with electric range. Utility. Reduced to $10,950 with easy terms. Call anytime 385-6741 or 385-9664.
TERRY LAING

B.C. LAND & INVESTMENT AGENCY LTD.
922 GOVERNMENT ST. 388-5555
"Serving Victoria Since 1863"

$5500 CASH HANDLES!! EXCLUSIVE BUNGALOW! NEW OFFERING—3 BEDS FULL BASE.—1600 SQ. FT. SEE 3329 KINGSLEY!!
Spacious family home fully modern in all respects and in IMMACULATE CONDITION throughout. Fully rewired, copper pipe throughout, package oil heating, and many other desirable features. The 1967 taxes were $241.82 gross, and this quality home can be purchased with $5,500 DOWN, balance $100 PER MONTH by mortgage, or for cash if desired. FOR COMFORT WITH ELBOW ROOM, this is real value at $17,500
Exclusive Listing—Inspect Today With Mr. W. O. Cameron, 388-5555

NEW — BRAND NEW GORDON HEAD BRIGHT, GOOD LOOKING
Here is your opportunity to move into a well-built 3-BR. Basmt. New home, with double vanity plumbing. HW floors. On dead-end street, underground wiring. Cablevision. $24,900, reasonable terms. J. M. Taylor 388-5555, eves. 384-9902.

$18,950
CADBORO BAY SEMI-SECLUDED
Very attractive 3-bedroom bungalow with large living room with open fireplace, dining room, 4-pce bath and cabinet kitchen. No basement, few steps. Automatic oil hot water heating. Attached double garage and large separate garage and workshop. Secluded rear patio. Lovely garden.
Call Mr. Hope 388-5555 anytime.

IMMEDIATE POSSESSION
COMPLETELY REDECORATED
This large bungalow sits high on a rock with a lovely garden. Main floor has a large living room with fireplace. No. 1 oak floors in entrance hall, L.R. and back hall. Large bright kitchen with separate eating area. 2 big bedrooms and 4 pc. tiled bath. Ground floor has a complete suite, large living room, good kitchen, 2 bedrooms and 4 pc. bath. Oil heat and heavy wiring. 1 range and 2 frigs included. Presently clear title with good mortgage approved so terms are elastic. A lovely home to live in and let tenants pay the mortgage and all. Price $23,000. Exclusive with Mr. Gaddes. 479-5691.

DICKIE AGENCIES LTD.
919 Fort Street 382-4312
$10,000
TILLICUM-GORGE DISTRICT. Cosy one-bedroom home—no steps, large living room and kitchen; garage. To view please call Rosa Chope, 383-0028 or 382-4312.

150 HOUSES FOR SALE

J. H. WHITTOME & CO. LIMITED
EST. 1886
Victoria-Duncan-Chemainus
706 FORT STREET

• • • •

GORDON HEAD
1834 PENSHURST
(NEAR SAN JUAN)
Large FENCED, landscaped lot. Spacious THREE bedrooms. Bright LARGE kitchen. Dining room with CHANDELIER. Good size living room with FIREPLACE and picture window. PLASTER walls and ceilings plus sparkling HARDWOOD floors. Full HIGH DRY basement with large WINDOWS.
$21,500
BILL MOORE, 382-4119

• • • •

WATERFRONT
Home or home and revenue, large lot, good beach, 6-mile circle, near schools, possibly best buy of its kind. No drive-bys. Possible trade on profitable business. Phone DICK PIPES 388-4271.

• • • •

LANGFORD $7,900
Taxes only $66. Lot 75x210. One block from schools — 3 bedrooms, no basement, cab. gas kitchen, 3-pce. Pemb. bath. Call STAN SAGE 384-4347.

• • • •

LANGFORD
2-Bedroom house on new location over excavation. Asking price as is $9,155. For further information call STAN SAGE res. 384-4347.

• • • •

ROCKLAND AREA MODERN FAMILY HOME
This home has the advantage of being CLOSE to town yet it is high on the rocks in a pretty TREED setting, in a QUIET location, and has VIEWS to east and south. Spacious "L" shaped LR-DR with LR itself 24½ feet long. Off the DR facing south is a private sundeck. This is a modern home with 3 BRs and 1½ bathrooms on the main floor, a fourth and possible fifth bedroom on the lower level. The large finished rec. room has built-in bookcase and picture window facing east. Price $33,900 (with a 6 per cent mort. for the buyer with a fair sized down payment). Call WILF DAVIS or FRANK WILLS at 388-4271.

• • • •

HIGH ON A HILL with
—SEPARATE LIVING AND DINING ROOMS
—TWO (OR THREE) BEDROOMS
—DOUBLE PLUMBING
—PANELLED REC. ROOM
—ATTRACTIVE TREED LOT
—LIST PRICE $18,750; FINANCING ARRANGED
FOR MORE INFORMATION AND APPOINTMENT TO VIEW
BILL TYSON, 388-4271

• • • •

DREAM HOME
—VICTORIA'S MOST EXCLUSIVE RESIDENTIAL AREA
—L-SHAPED LIVING AND DINING ROOMS PLUS DEN
—4 BEDROOMS (2 TWIN SIZE)
—LEVEL EASILY MAINTAINED LOT IN LAWNS AND SHRUBS
—2 FULL 4-PCE. BATHROOMS
—LISTED AT $35,800 WITH GOOD FINANCING
FOR MORE INFORMATION AND APPOINTMENT TO VIEW
BILL TYSON, 388-4271

• • • •

COLWOOD
FULL PRICE $16,400
This spotlessly clean 3-BEDROOM home is only 7 YEARS OLD and must be sold. Nice big LIVING ROOM has open stairwell to bedrooms and bathrooms. Large FAMILY KITCHEN with cupboards galore and space to move around. OOM heat, hardwood floors throughout, workshop in basement and very good terms makes this property very desirable. Phone right away as it won't last. WALLY MILLIGAN 388-4271.

• • • •

UNIVERSITY AREA
Excellent family home, 3 bedrooms (master en suite). Spacious living room with fireplace and L-shaped dining room, cabinet electric kitchen with built-in dishwasher and eating area. Sundeck off. Full basement plumbing roughed-in and room for further expansion. Easy to maintain lot. Price $22,500. BRUCE McILROY at 388-4271.

• • • •

ESQUIMALT
Saxe Point Area
1,470 sq. ft. in this year-young home carefully planned for family living. Tastefully carpeted 18x14.6 living room has floor-to-ceiling R. H. Arizona stone fireplace, dining room (11.5x11) is in line. Sliding glass doors to large sundeck, the built-in range and oven also ample eating area. 3 spacious bedrooms, sewing room, and vanity bath, complete the main floor. The basement is set up for duplex or extra rooms for a large family. To view call BRUCE McILROY at 388-4271. Price $26,900 with terms.

• • • •

RUSTIC CHARM
Inside the 6-mile circle and close to school, shops and bus. The 13x22 ft. living room radiates hospitality with its large stone fireplace and open beam ceiling. The dining room is family sized and the step-saver kitchen has built-in breakfast nook. SMART! Utility room right off the kitchen, 3 ample size bedrooms and vanity bathroom. Spacious family room which requires some finishing. OOM hot air heat. A good family home priced at $17,500 with good terms. Call BRUCE McILROY at 388-4271.

• • • •

ESQUIMALT
ALL THIS FOR $14,900!
Upstairs — 4 bedrooms and 3-pce. bathroom. Main floor — 15x15 living room, family kitchen with pantry. Separate utility plus extra plumbing, also extra bedroom or den. No basement, but plenty of storage. OOM in the crawl space. Lovely condition throughout. Please call JOYCE MILLER, 477-6161 or 388-4271.

• • • •

CADBORO BAY
Beautifully landscaped 3-bedroom home, living room with fireplace. Dining room. Secluded cement patio. This is prime property. On transportation and close to schools and shops. Owner transferred. Asking $18,950. Mortgage 7 per cent. Try your down payment.
477-2301 EDWIN NYLVEK 388-4271

• • • •

SEAVIEW SIDNEY
An exceptional 3-bedroom, 2-year-old family home, located on a large lot with extra blacktop parking. Hot-water heating. Very spacious entertaining areas — magnificent sea views—and just a few short yards to a wonderful beach. This is indeed an exceptional home for $35,000 with terms. Phone Bill Palfrey, 386-2008 or 388-4271.

• • • •

$13,500
OAKLANDS
IMMEDIATE POSSESSION
Family home with 4 bedrooms on the main floor. The living room is 12x16, family kitchen with a sunroom. Full basement and separate garage. Try your down payment. Excellent financing.
JOE MANTON, 388-4271

• • • •

$12,500
IMMEDIATE POSSESSION
FAMILY HOME
Well constructed large family, 5 bedrooms up the banistered stairway. Gracious living room, even larger formal dining room with fireplace. Mahogany (panelled) family kitchen. Yes, a full basement with oil furnace. Near George Jay schools.
JOE MANTON, 388-4271

150 HOUSES FOR SALE

PEMBERTON
HOLMES 1002 GOV'T 384-8126 "SINCE 1887" HOLMES

NEARLY NEW ON A QUIET STREET
This most attractive split-level bungalow is only four years old. Spacious entrance hall. Living room 13x19 with fireplace. Dining room 9.6x11 kitchen with bright breakfast nook. Four piece vanity bathroom. Three bedrooms, living room and dining room all have gleaming hardwood floors. Utility room, or fourth bedroom. Oil hot air heat. Basement garage.
CLEAR TITLE
FULL PRICE $21,500
W. WOODLEY
384-8126 384-5916

DUPLEX
1209 PANDORA
—Separate entrances
—Separate meters
—Separate hot water tanks
—Separate heating
MAIN—5 rooms. UP—8 rooms.
$12,900
384-8126 MRS. McLEAN 384-6887

Reduced $1,700
Now Only $27,800
Cadboro Bay Split Level
With fine sea views
Three bedrooms
22-ft. Recreation Room
Flexible terms
MR. SIMPSON
384-8126 385-7369
Exclusive

10 MILE POINT SEA VIEWS
$31,500
Start the New Year off right! Be the proud owner of this 3-bedroom, 8-year-old, low level, bungalow. Owner engineered and designed for comfort and luxurious living. This home features a 26x15 ft. living room with floor to ceiling fireplace of Arizona limestone. Walnut panelling with sliding doors leading to secluded patio. 1½ bathrooms, large utility room equipped for washer-dryer. 2-car garage plus a double carport situated on a most attractively landscaped lot. Further information as to location and price by phoning.
477-3994 MR. SOUTHWARD 384-8126

NEW YEAR'S OPPORTUNITY
Be the early bird to view this attractive 3-bedroom bungalow with attached, wide front drive, garage. Cozy open fireplace in living room with "L" shape dining room. Built-in oven and range in dandy kitchen. Excellent location in Colwood close to all amenities. Only $19,800 with $5,600 down. Call now. Frank Butler, 479-7377 to arrange an appointment.

MAGNIFICENT VIEW OVER ELK LAKE FROM THE WINDOWS OF THIS BRAND NEW COLONIAL AT 5251 PAT BAY HIGHWAY
Set back from the road on ¼ acre of scenic surroundings with the warm sandy beach for summer enjoyment just a few yards from the door. It offers all one could require for comfortable and enjoyable living. The ground level offers a spacious carpeted entrance which gives access to beautiful recreation room, bedroom and 4-pce bath, as well as a potential fourth bedroom and of course lots of utility area. Up the carpeted stairs to the large living room, dining room, kitchen, bath, and 2 bedrooms. You must see the interior to really appreciate the excellent design and decor.
Priced at $36,500
FRANK BUTLER
384-8126 479-7377

HARRY FOSTER LTD.
Opposite "The Bay"
1732 Douglas — 382-2101

TRADE YOURS IN ON 3-BEDROOM HOME HIGH BASEMENT—O-O-M
This 13-year-old home is nicely located in the Glanford area on a street of nice homes. Living-Dining rooms, through hall and bedrooms with oak floors. Cabinet kitchen, Pembroke Bathroom. High basement, Drive-in garage, extra room could be fourth bedroom. We may consider your smaller home in trade.
FULL PRICE $18,950
Herb Hodgson
382-2101. Res. 382-3835

PORTAGE INLET WATERFRONT
$34,900
Five bedrooms, three bathrooms. Boating and winter anchorage at your doorsten. 2400 sq. ft. of quality construction with such features as beautiful thermopane view windows and sliding glass doors. A Medallion Home that will bring real living pleasure to the whole family. I do not believe you can find a waterfront home that is comparable for value. For appointment to view, call Mr. Yells, 382-2101, res. 383-5039.

RICHMOND
(Norfolk House School Area)
FIVE-BEDROOM TUDOR
$34,900
Good Terms Possible
A beautiful older family home with beamed ceilings and open fireplaces that give an air of charm and character so sought after in Victoria. There's a separate dining room — Den and multiple plumbing. Situated on a well treed and easily maintained lot. This will make any family happy. Call Mr. Yells, 382-2101, Res. 383-5039.

COLWOOD-METCHOSIN
ON DISPLAY
SAT., SUN., 1-5
3360 Tibbett Cres., in the exclusive Ben Homer properties. 3 blocks South on Painter Rd., from Metchosin Rd., close to store and schools.
Delightful cozy new 3-bedroom, full basement home, 12x16 master bedroom $22,400.
DISTINCTIVE SPACIOUS 3-BEDROOM split level home, near completion. $23,700.
Both these well designed homes feature plaster, split rock fireplaces, sundecks, shake roofs and concrete driveways.
Lots and Contracts available. Direct from Builders.
RIDLEY BROTHERS Development Co. Ltd.
478-2944 478-2836

BY OWNER. MODERN, ATTRACTIVE 2-bedroom ranch style bungalow. Full basement. Oil-a-matic heat. Close to bus, shopping centre and waterfront. Ideal retirement home. Drive by 462 St. Charles if interested. Call 385-2938 for appointment to view. Reasonably priced. Principles only.

150 HOUSES FOR SALE

D F H
D. F. HANLEY AGENCIES LTD.
3293 DOUGLAS STREET
385-7761
24-HOUR SERVICE

DRIVE BY
4044 CEDAR HILL X RD.
TWO BEDROOMS, FULL BASEMENT LARGE LIVING ROOM, SEPARATE DINING ROOM, EXCELLENT TERMS
$13,850
Geoff Buck Attending
Anytime: 385-7761

— — — D. F. H. — — —

LANSDOWNE MOUNT TOLMIE
A lovely starter or retirement home, only 10 years old. Cosy living room has fireplace. Twin-size bedrooms. Family-size kitchen. Drive-in garage and almost new furnace. Situated on a well landscaped lot with a high view. Close to schools, bus, shops.
ASKING $16,350
CALL PHYLLIS WHELDON
Office 385-7761 or Res. 385-9768

— — — D. F. H. — — —

TWO HOMES WITH LOW, LOW DOWN PAYMENT
Big values for big families on not so big budgets!
See what I mean — here are just a few features:
NO. 1
—4 bedrooms.
—Close to all services.
—Easy payments.
—No mortgages to raise.
—Big floor area.
ONLY $14,500
NO. 2
—5 bedrooms.
—New oil heat.
—Convenient location.
—Low interest mortgage.
—Over 2,000 sq. ft. floor area.
ONLY $13,800
Call and tell me your down payment—let's see what we can work out! Offer your family the comfort and security of their own home.
J. C. (JACK) WALDRON
Off: 385-7761 Res: 383-1480

— — — D. F. H. — — —

NEW AS '68
TRY $3,000 DOWN
Located in the Gordon Head area, this three-bedroom home with full basement could be the end of your rainbow. Beautifully finished throughout, and just waiting for you to unlock the front door and say "It's mine!" And it can be yours for a Full Price of
ONLY $22,400
J. C. (JACK) WALDRON
383-1480
CLIFF NORMAN
479-1695
OFFICE: 385-7761

— — — D. F. H. — — —

FEELING A BIT HUNGOVER?
See this and perk up! It's a spacious young, three-bedroom family home with attractive living room, separate dining room, large kitchen with dining area and sundeck off, two bathrooms, permanent finish hardwood floors throughout, full high basement with finished rec room and drive-in garage. Landscaped 75x180 lot with fully fenced, nicely treed, child-safe backyard, patio and built-in barbecue, set among fine homes in quiet area. South of Sidney.
6¼ PER CENT NHA MORTGAGE.
$76 P.I.T.
ONLY $22,000
BOB HAGUE
GEOFF BUCK
385-7761

— — — D. F. H. — — —

3 BLOCKS TO "UVIC" OR RACQUETS CLUB
This is a rare one!
Less than a year old this THREE-BEDROOM, FULL-BASEMENT bungalow has a lot to offer the average family.
It's close to grade school, junior and senior highs and university, on a bus route and new shopping centre is under construction only three blocks away.
You couldn't ask for greater convenience.
THE FINANCING IS THE BEST PART! YOU CAN ASSUME OVER $17,000 in MORTGAGE AT THE LOW INTEREST RATE OF ONLY 7¼ PER CENT.
FULL PRICE $22,500
CALL JACK CLOVER
385-7761 ANYTIME

— — — D. F. H. — — —

CHARACTER HOME ATHLONE WOODS, TOO!
Only a five minute drive to the city. You could live on the main floor only. But there is a bedroom upstairs, a rec. room in a full basement. Automatic oil heat, garage. And, oh, what a beautiful rocky lot!
PRICE $19,500
CALL MR. NORMAN
479-1695 or 385-7761

— — — D. F. H. — — —

THREE BEDROOMS
$1,200 DOWN
Could buy this home if financed by way of C.M.H.C. funds. All three bedrooms are on the main floor, nicely panelled living room. Large kitchen, full basement with a partly finished rumpus room, also OOM heat and new wiring. Close in and on a quiet street. CALL ME NOW!
ASKING $11,450
REG SCHUMAKER
385-7761 or 385-2829

— — — D. F. H. — — —

3 OR 4 BEDROOMS COLWOOD
Almost acre goes with this lovely modern home, with 'L' shaped living and dining room, bright kitchen, two bedrooms on the main floor plus one and rumpus room in high basement. In immaculate condition and priced right with terms at:
$16,500—CALL
REG SCHUMAKER
385-7761 or 385-2829

— — — D. F. H. — — —

NEW! NEW! NEW!
THREE BEDROOM HOMES
These three new distinctively designed family homes range in price from $22,300 to $24,300 and are conveniently located in an attractive Gordon Head setting. Substantial first mortgages available. Additional financing to facilitate low down payment can be arranged if desired.
CALL: ALICE MOORE
Res: 382-3280 Off: 385-7761

150 HOUSES FOR SALE

D F H
D. F. HANLEY AGENCIES LTD.
3293 DOUGLAS STREET
385-7761
24-HOUR SERVICE

OAK BAY
UPLANDS PARK
This modern five-bedroom, two-bathroom home, offers both a prestige residential area and complete satisfaction for family living.
On the main floor the spacious living room with its floor to ceiling fireplace combines with the entertainment sized dining room. Both rooms set off with view oriented corner windows.
Family size cabinet electric kitchen.
Indirect lighting and glass enclosed bath, in the attractive vanity bathroom.
Two twin size bedrooms complete the main floor.
Upstairs two more bedrooms, plenty closet space and 3-pce. bathroom.
Downstairs large panelled rec. room, additional bedroom and roughed in plumbing.
Laundry area plumbed for washer and dryer.
The property offers an attached garage situated on a lovely landscaped lot.
Priced for immediate sale with terms.
$29,950
CALL ALICE MOORE
Res: 382-3280 Off: 385-7761

— — — D. F. H. — — —

GORDON HEAD
QUICK POSSESSION
This modern, spacious home has just been listed and offers these oustanding features. Lush landscaping and towering arbutus trees set the theme for this quality home in the desirable Marine Drive area. The novel well-designed floor plan places the kitchen, dining and living rooms at the front with three bedrooms and bathroom at the rear. Walk into the gracious entry leading to an entertainment-sized living room featuring floor to ceiling fireplace or pass through the separate, intimate dining room to a housewife's dream in kitchens. This room has been completely remodelled with an abundance of cabinets and space for washer and dryer. A safe stairwell leads to the full high basement with 30' deluxe rumpus room and bar. Exterior advantages include double carport, new shake roof, and spacious landscaped rear yard.
All this for only
$26,000
DON MESSAGE
477-3715 or 385-7761

NEWSTEAD REALTY LTD.
1010 Government 382-8117

OAK BAY
3 BR. PLUS RUMPUS
NEAR WILLOWS BEACH
I could write a poem on the condition of this ranch-type bungalow. The large expansive living room and dining room are all wall to wall. The family kitchen with its large eating area also features its own utility. The spacious rumpus room even has music built in as well as the bar. Seeing is believing! Priced for a quick sale, this clear title home won't last long. Call quickly.
FULL PRICE IS ONLY
$24,900
MRS. V. ROBERTS
382-8117 382-1989

V.L.A. POTENTIAL CLOSE IN
Attractive siding 2-bedroom bungalow. 18x12 living room, separate dining room, full basement with extra bedroom and rec. room. Future potential for sub-dividing large lot.
PRICE $24,900
MARY JAMES
382-8117 388-1218

A BARGAIN
AND ONLY $2,000 DOWN
3 bedrooms, 20x12 living room. A really convenient, compact kitchen. 3-pce. bath. Utility room, OOM furnace and carport. Situated on a large lot. 8 years young and asking only
$13,500
Call anytime
JOYCE BARLOW
382-8117 or 478-6960

MAYFAIR AREA
2 BR., BASEMENT
This charming home, close to everything, offers a spacious living room with fireplace. Separate dining room. Family-size electric kitchen with eating area. Drive-in garage. OOM heat.
$17,100
BEVERLEY QUINN
382-8117 or 388-5042 anytime

NEW 3-BR. HOME
7¾ PER CENT MTGE.
ONLY $112 PER MONTH
An appealing well-constructed home, situated in a fine residential area on a quiet CUL-DE-SAC, well inside the 3-mile circle and close to all conveniences. It features a spacious living room, with fireplace and panelled feature wall, a guest-size dining room with sliding glass doors to the sundeck, bright cheerful kitchen with oodles of cupboard space. 3 (or more) bedrooms, 4-pce. vanity bath, and a high and bright basement with bath, rec. room roughed in. All this for
ONLY $22,250
Exclusive with
MR. HEGEN
OFFICE 382-8117 EVES. 385-8898

LET'S TALK TERMS
Vendor has been transferred and wishes quick action so his family can join him. This property is situated on a nice lot in ESQUIMALT. It comprises of living room, dining room, den, 3 bedrooms and cabinet electric kitchen. All this plus Oil-o-matic furnace can be yours for
ONLY $12,950
3 or 4 bedroom properties of this type are scarce, ESPECIALLY IN ESQUIMALT, so be one of the first to view by phoning now to:
"ARMY" ARMSTRONG
385-1448, Res. 479-2855
GARDNER AGENCIES LTD.

MR. FIXIT NEEDED FOR THIS 3-bedroom no-step bungalow, part basement. Extra large lot. Excellent terms. Asking $10,500. Call JEAN HICKEY at 388-4294 or res. 386-9358.
BASTION SQUARE PROPERTIES OF VICTORIA LTD.

150 HOUSES FOR SALE

SWINERTON
STEWART CLARK
LTD.
608 Broughton St. 385-2481

OVER 4 ACRES
LOVELY RANCHER
220 FRUIT TREES
100 PER CENT
SECLUSION

Immaculate 2-yr.-old residence located on 4.15 high level acres, featuring . . . 21x19 view living rm with fireplace and gleaming oak floors . . . 10x11 "L" dining room with beautiful oak floors . . . cabinet electric kitchen with breakfast area . . . sparkling 4-pc. bathrm . . . 4 bedrms including large master bedrm with 2-pc. washroom ensuite . . . 25x15 recreation rm . . . large laundry rm . . . Auto Oil Heat . . . double carport . . . ¼ acre of raspberries (taxpayers). Full price $39,500.
DICK JAMES - 385-2481

2 LOVELY ACRES
2800 SQUARE FEET
COLONIAL STYLE HOME

This excellent home is set back in a nice setting of sweeping lawns and majestic trees. Close to Colwood Golf Course. Built for gracious living. Home features 1400 square feet on each floor, main floor has extra large living room (38'x18') with fireplace, large family size dining room, wide entrance hall with small den and fireplace and large kitchen. Up the sweeping stairs there are 3 large bedrooms, 2 bathrooms and large walk-in linen room. In the full excellent basement there is laundry room, extra bedroom, 3-pce. bathroom, workshop and excellent oil-hot water heating. Rounded out with an attached 2-car garage with patio over, this is an excellent home at $38,000. Phone TRAV CUSTANCE or BRUCE COLEGRAVE at 385-2481.

ROCKLAND AVE.
OIL HOT-WATER HEAT

This spacious semi-bungalow has just been listed exclusively. Old World charm combined with modern conveniences; walking distance to town and park, with shopping and transportation just around the corner. Terms available. Asking $29,500. Please call MR. CUSTANCE, 385-2481.

OAK BAY SOUTH
PANORAMIC VIEW
4 BEDRMS AND DEN

Tudor style family home in a lovely setting, offering seclusion in a most interesting garden. 6 rooms and bath main floor, 2 or 3 bedrooms and bath up. Part basement, new Oil-O-Matic hot water unit, copper piping, etc., separate garage. Asking $39,500. Please call MR. CUSTANCE or any of our representatives, 385-2481.

C O L O N Y REALTY
386-3231
1800 BLANSHARD

DUPLEX—JUBILEE
Up and Down, good rental area. McLACHLAN, 383-9136 or 386-3231.

FAIRFIELD $14,750
NEW LISTING
A sound, well-kept, older 2-bedroomed home with a water and mountain view. Large in-line living-dining room. Full high cement basement with copper plumbing, automatic heat. Call BETTY SILVER, 386-3231 or res. 385-2885.

NEW AS 1968
IMMED. POSSESSION
COLWOOD - METCHOSIN
A 1,326 square foot quality home. 13x20 Living Room in line Dining room and large cab. elec. kitchen with eating area. 3 bedrooms, hardwood throughout. 2 fireplaces and many extras. Close to schools and on a nicely treed lot. Full price $23,500.
REX W. HUGHES — 479-3576 or 386-3231

IMMEDIATE POSS.
LANGFORD
Attractive 2-bedrm home with large living rm. Nicely treed lot with garden area. Priced for quick sale at $11,500. IRENE DALZIEL — 384-8892 or 386-3231.

CITY REVENUE
3 suites, 2-car garage in good rental area. $17,120 with terms. EARL McLACHLAN, 383-9136 or 386-3231.

MODERN DOCTOR'S OFFICE
Attached, 3 bedroom older home. $32,100 with terms. EARL McLACHLAN, 383-9136 or 386-3231.

GORDON HEAD
1.4 ACRES
3-bedroom rancher, 1,448 sq. ft., 12-year-old in beautiful condition. Parklike setting. Double carport. Asking $31,000. Call MRS. LaLONDE 386-3231 or 384-6758 anytime.

FAIRFIELD DUPLEX
$26,500
Delightful high location. 1 bedroom. 18.6x15.6 living room. 16x19.6 dining room with fireplace. 2 bathrooms plus ultra-modern kitchen, built-in oven and counter range. Full basement. Upper 2-bedroom suite rents for $95. Must be seen to be appreciated. Call now — IRENE DALZIEL 384-8892 or 386-3231

SEVEN PER CENT
NHA Mortgage on this outstanding 6-rm., 3-bedrm., brand new, split level on Rest Haven Drive, Sidney. $3,000 down will handle at $133 P.I.T. Full price, $21,900. For more info, please phone
PETER POLET
479-7151, Res. 652-1497

150 HOUSES FOR SALE

HIGH QUADRA
2 Bedrooms Plus One
$20,900
Home of quiet distinction with good size living room. Large kitchen with built-in oven and range. Very nice extra room with 2-piece bathroom in high basement. Good mortgage. J. Ettema 383-7115
ETTEMA REALTY
Old fashioned, dependable service.

COUNTRY LOCATION
IMMEDIATE POSSESSION
Newly completed attractive home of 6 spacious rms., large living rm., with fireplace; dining rm., 3 bedrms, and ample space for another bedrm., and family rm., in the high bsmt. Treed lot nicely landscaped, a terrific buy on the low price of $23,900.
C. H. HOLLAND REAL ESTATE
620 View 385-0824 or 384-7659

CUSTOM DESIGNED HOMES
Built to your requirements on the lot of your choice. Low down payment. All types of financing available, also plans and specifications. Consult us for details by phoning K. Ulrich at 384-8728.
VICTORIA CONSTRUCTION LTD.
388-6601 384-8723

BY BUILDER
Big 3-bedroom house. Utilities on main floor, wall-to-wall carpeting. 7¾ per cent mortgage. Price $29,000. 479-1815 or 386-8001.

151 COUNTRY HOMES AND PROPERTIES

SPARLING at SIDNEY

INFORMATION AND ASSISTANCE IN THE SELECTION AND PURCHASE OF PROPERTIES IN SIDNEY AND NORTH SAANICH.

SPARLING at SIDNEY
656-1622

H. BRADLEY — 658-5183
EVENINGS
SPARLING REAL ESTATE LTD.
"ESTABLISHED AT SIDNEY" SINCE 1925

LOW DOWN PAYMENT
For $1,500 down, this attractive cottage in Sidney can be yours. On sewers, with new wiring, plumbing, roof and recently re-stuccoed, all this two bedroom home needs is some interior painting and decorating.
Only $10,500
656-1154 Mr. Elwell 477-3988

GROVE CRESCENT
SIDNEY
HAVE A LARGE FAMILY?
This is a home any growing family will enjoy! Located close to schools, marinas and churches. It features: living room for a grand piano, cozy fireplace, party-size kitchen and dining area, 3 over-size bedrooms, full basement for workshop (double doors), play area and family expansion, double garage and breezeway. Best of materials and construction.
VALUE PACKED FOR $22,900
656-1154 K. DROST 656-2427

GORDON HULME LTD.
Serving the Peninsula
OPEN SATURDAYS
2444 Beacon Ave., Sidney 656-1154

1.6 ACRES
Immaculate 3-bedroom home with many modern features, plus 15 varieties of fruit and berries.
— 20x15 living room with a beautiful sandstone fireplace.
— Cab. electric kitchen
— 10x10 dining area
— 4-pce. vanity bath, plus 2-pce. in high basement
— Large family rumpus rm. with fireplace
— Seperate garage and shed
Plus many, many extras, a must to see.
Price $32,500 — Terms
388-3435 AL VICKERS 652-2266
P. R. BROWN & SONS LTD.

WILKINSON ROAD AREA
$12,800
Like to keep a few chickens and maybe a cow? Two lots in a country setting — a little "mini-farm" with a "mini-barn". Older nicely remodelled 2-bedroom home, cosy and sparkling clean.
MRS. BOBBIE MITCHELL
388-4401 or 477-2825
MRS. JACKIE WALDRON
388-4401 or 383-1480
Shirley Philps' Homefinders Ltd.

CENTRAL SAANICH
BRAND SPANKING NEW
VLA POTENTIAL
—3 BEDROOMS
—DOUBLE PLUMBING
—L-SHAPED LIVING-DINING ROOM WITH SUNDECK
—FULL BASEMENT
—TREED LOT
PRICED AT ONLY $20,900
COLIN MUNRO
385-2471
JOHNSTON & CO. LTD.

WANTED! — WANTED!
Prairie client wants acreage with modern or smartly renovated home. Preferably with sea view or waterfront. Not more than 15 or 20 minutes drive from Victoria. Suitable for grazing a few head of stock. Price range to approx. $40,000.00. Possession anytime. No hurry: Either cash or $15,000.00 down, bal. at $300 per month. Client waiting to buy now, exclusively through Roy Smith of Western Homes Ltd., 382-2157 anytime. Please call.

COBBLE HILL ESTATE
22 Delightful and productive acres with trees, meadow orchard and stream. A 3-bedroom home with hardwood floors, fireplace, full basement with roughed-in plumbing and extra rooms. Full Price $43,200 and with $20,000 D.P. Vendor will carry full balance at 6 per cent.
G. McLure or J. C. Allan
Hagar and Swayne — 384-0531

MILL BAY
How would you like to retire to the country into a brand new 2-bedroom bungalow, with a view of the sea, even ¼ acre of land, and access to the beach close by for a spot of fishing?
All this for $16,000
POSSIBLE VLA
MRS. MUSTERS
P. R. BROWN & SONS LTD. 385-3433

BRENTWOOD
Properties Ltd.
7183 W. Saanich Rd.
Your Brentwood Bay Realtor for properties and insurance. 652-1141.

SIDNEY REALTY LTD.
Specialists in retirement properties in Central and North Saanich. Ph. 656-2622 Sidney.

152 WATERFRONT PROPERTIES

BEAUTIFUL SATURNA ISLAND
SEAFRONT ONE-ACRE LOTS. Treed, easy access to pleasant sloping shoreline. 145'x220' seafront. $5,950. Your own terms. 6 years to pay. For plan phone 385-3471 or 384-7128. D. HAWKES LTD., 817 Fort, Victoria.

SAVE — SAVE — SAVE
Be sure to ask for our special 6-day rate when ordering your classified advertisement. Phone 386-2121 now!

152 WATERFRONT PROPERTIES

FIRST TIME ON MARKET
WATERFRONT
10 MILE POINT
Unsurpassed views from this well-built and attractive 3-bedroom bungalow. Full high cement basement, oil heat, panelled den. Easily maintained and secluded garden.
$52,000
EXCLUSIVE LISTING
Mr. Jeffrey, 477-1551

WATERFRONT
In Ardmore area, in an exclusive location, secluded property, gently sloping to sandy beach. All cleared with a fringe of large trees on front of lot.
$15,900
A. BERNARD & CO. LTD.
655 Fort St. Mr. Jeffrey, 384-9335, res. 477-1551

KOKSILAH RIVER FRONT
12 acres. Large partially modernized home and cottage. Commercial potential as resort, campsite, etc. Call Jack Bailey, Northwestern Securities Ltd., 60 Kenneth St., Duncan. 746-4411 or evenings 746-6589.

SEA FRONT RESIDENCE
885 ft. sea frontage. Attractive home with 30x16 ft. living room, granite fireplace, sundeck, 2 large bedrooms, 30x16 recreation room with bar and granite fireplace. Room for 2 additional bedrooms. Asking only $35,000. This property can be subdivided without losing its privacy. Call Jack Bailey, Northwestern Securities Ltd., 60 Kenneth St., Duncan. 746-4411 or evenings, 746-6589.

GALIANO ISLAND
WATERFRONT
Two 1¼-acre view lots on Porlier Pass Drive. Over 150' waterfront each, nicely treed; western exposure. $8,500 each.

PENDER ISLAND
WATERFRONT
IMMACULATE — Modern 2-bedroom home, 24' living room with fireplace, sunroom, high basement, OOM heat, guest cottage. Situated on 1½ acres, beautifully landscaped, fruit trees: secluded private bay with southern exposure; view of passing ships. $32,700.
FRED McLAUGHLIN
383-7115 Ettema Realty 479-6615 res.
1802 Cook St., Victoria, B.C.

—Prime Waterfront
—Southern Exposure
—100 Ft. of Private Beach
—Clear Sheltered Water
—Sailing, Fishing, Cruising
—Only Minutes to City Centre
—Waterfront is a Vanishing Commodity
—Priced at Only $25,000
For This Lovely Treed Lot
By Appointment With
MRS. JACKIE WALDRON
388-4401 or 383-1480, or
MRS. B. MITCHELL
388-4401 or 477-2825
Shirley Philps' Homefinders

BEACHCOMBERS AHOY!
Collect wood on your own beach and sit around a crackling fire in the luxury of a panelled living room with warm wall-to-wall carpet. An all-glass picture wall lets you enjoy the ever-changing seascape. Dining room and kitchen join in the glorious view. An elegant bathroom, 2 pleasant bedrooms and a workshop complete the picture of this excellent home of modern design. A full ½ acre nicely landscaped, makes it eligible for V.L.A. Full price including the adjoining vacant ½ acre is $39,900. Your inspection invited, please call
656-1154 K. DROST 656-2427
GORDON HULME LTD., SIDNEY

"BEACH — WATERFRONT"
"LOW DOWN PAYMENT"
"SOOKE HARBOUR"
180' of gentle rising beach property with perfect seclusion. 2½ acres of alder and fir trees (some well over 100' high). Estimate in excess of $6,000 in standing timber. This is beautiful water frontage which is very rare. Premium property like this is money in the bank. See it and make an offer. Discount for cash. Existing mort. of approx. $4,600 may be assumed. Asking price $12,900. Call Roy Smith, 382-2157 anytime. Western Homes Ltd.

GALLEON BEACH
HORNBY ISLAND
$39.50 down, $39.50 a month buys you your choice retirement waterfront lot. King-sized, treed, level, safe beach, terrific marine view. Priced at $3,950 and $4,250. Phone or write Jack Coates, or Frank H. McLaughlin, evenings 758-7672 and 758-5112. Nanaimo Realty Co. Ltd. at 754-2311, 17 Church Street, Nanaimo, B.C.

2 ACRES
HAPPY VALLEY
This is a high view lot overlooking Sooke Hills. Lot has 273 ft. frontage with water line on lot.
PRICE $8,000
Easy Terms
Call DERRICK AURINGER
386-7521 anytime or Res. 478-3620
BOORMAN INVESTMENT Co. Ltd.

SHAWNIGAN LAKE
WATERFRONT LOTS
Nicely wooded lots with good beach and easy road access. 94 feet water frontage on west arm. For full particulars call
P. G. JACKSON
P. G. JACKSON LIMITED
631 Fort St. 388-6658 anytime

ONE ACRE
WATERFRONT
Older modernized family home, 5 bedrms, 27-ft. living rm. spacious dining rm overlooking magnificent private bay, sandy beach, boathouse and fabulous views of sea and mountains. Substantial down pymt. required on the low price of $42,000. To view phone
C. H. HOLLAND REAL ESTATE
620 View. 385-0824 or 384-7659.

BUILD THE RETIREMENT HOME of your dreams on this superb waterfront lot on Madrona Drive in popular Deep Cove. Southwest exposure, Over 100 ft. of excellent beach. $23,000 cash. (Mrs.) Gerry Hutton, Royal Oak Properties Ltd. Office 479-1667. Tel. answering 385-0022.

I HAVE SEVERAL BEAUTIFUL $50,000 bracket waterfront properties for sale. One vacant, beautiful, and spacious. Please call me if you are interested in this range. Mr. Stothers, 385-3411 or 658-5285 eves. Ker and Stephenson Ltd.

153 WANTED TO BUY HOUSES

COLONY REALTY NEEDS YOUR HOUSE NOW! ! ! Listed below are some of our buyers.

• • • • • • • •

Alaska family of 5 with good D.P. locate by March 31, near schools and transportation. BETTY SILVER, 386-3231 or 385-2885.

• • • • • • • •

WANTED — Acreage — Suitable for VLA or subdivision. EARL McLACHLAN, 386-3231 or 383-9136.

• • • • • • • •

WATERFRONT — 2 bedrooms — up to $32,000. Half cash. Please call WANDA STARR, 386-3231 or 478-5083.

• • • • • • • •

ANY AREA — Need home up to $11,000. Basement not necessary. Please call WANDA STARR anytime at 386-3231 or 478-5083. Possession end of January.

NOW.
I have a buyer for your home in Oak Bay (Lansdowne Slope area). For immediate service please call Mrs. RUTH SQUIRES 385-6741, Res 479-3784. Northwestern Securities Ltd.

PLASTERER WANTS ANY HOUSE needing repairs, price no object, any district. Quadra Realty Ltd., 385-1471.

PRIVATE — WANT 2-3 BEDROOM home to $15,000. Terms. 385-6290.

153 WANTED TO BUY HOUSES

LOCAL CLIENTS
BURNT OUT
Urgently need two or three bedroom home. $1,500 down, and price approximately $13,000.
Call DICK BATEY, 385-3411

Retired new arrivals want two bedrooms, basement, garden with trees and view. Preferably close in.
TO $16,000
Call DICK BATEY, 385-3411

FOR EASTERN CANADA
CLIENT
Modern, four bedrooms and den and large property. Preferably north of Royal Oak.
Call DICK BATEY, 385-3411

UPLANDS OR
TEN MILE POINT
My client requires 3 or 4-bedroom quality home with basement. Lot must be at least half an acre.
$30,000 - $40,000
Call MR. FATT
385-3411 383-6536

FAIRFIELD DISTRICT
Have client for 2-bedroom bungalow with basement. Must be of good quality.
$13,000 to $15,000
Call MR. FATT
385-3411 383-6536

OAK BAY
Client wants 3-bedroom bungalow with basement. 1½ bathrooms on main floor.
$28,000 to $30,000
Call MR. FATT
385-3411 383-6536

Two clients are looking for good quality five-bedroom homes, either modern or older homes in a good district, at prices between $30,000 and $40,000. If you have this type of house and are likely to be selling soon this may be the opportunity for a quick cash sale.
PLEASE PHONE:
J. H. FORD 384-1863 or
A. L. WAGNER, 477-2989
or 385-3411 anytime

Call KER & STEPHENSON LIMITED
680 Broughton Street
"YOU WILL BE GLAD YOU DID"

WANTED FOR
CASH $$ BUYER
2 bedroom, no basement bungalow, in any good area close to town — preferably Oak Bay or Fairfield. Please call
DICK JAMES . . . 385-2481
(absolutely no obligation)
Swinerton, Stewart Clark, Ltd.

COMMONWEALTH TRUST COMPANY
623 Yates Street
WANT TO SELL
You may never have considered selling your home yet many people have considered it without doing anything about it. Should you consider selling, professional service is available at no cost to you just call
JACK KENNER
at 388-5155 or res. 658-8410 (anytime).
Agent:
Commonwealth Investors Syndicate Ltd.

(1) $12,000 CASH?
WE WANT A GOOD SMALL 2-BDRM. HOME. PLEASE CALL MRS. SIMPSON, 385-6741.
(2) $25,000 TO $28,000 CASH
For NEWER SIDE BY SIDE DUPLEX IN NICE RESIDENTIAL AREA. My client will view your property today. Just call MRS. SIMPSON, 385-6741.
Northwestern Securities Ltd.

NOW IS A GOOD
SELLING TIME
Right noe, people are thinking about buying property — so you should be thinking about selling! Put every Realtor in town to work selling for you, through Multiple Listing. Get full value, fast action, by contacting any member of the Victoria Real Estate Board.

BY FEBRUARY '68
Older-type house up to $12,000. 2 or 3 bedrooms, with low down payment, and terms up to $150 per month. Victoria Press, Box 606.

NEEDED URGENTLY
Two-bedroom bungalow. Must have fireplace and dining area. Any good area on the Saanich Peninsula or in town. $15,000 to $18,000. Phone MARIAN PRICE, 388-4401 or 477-6394.
Shirley Philps' Homefinders Ltd.

"CASH IMMEDIATELY"
for your home. We can give on the spot decisions and you can rent until you find suitable accommodations. Call Mr. Evans 382-2157, evenings 479-7217. Western Homes Ltd.

CASH CLIENT REQUIRES TWO bedroom bungalow with basement in Oak Bay, Fairfield or Dean Heights area. $13,000 - $15,000 price range. Please call Mr. Gorely, 383-7174 or res. 477-6782.
F. N. CABELDU LTD.

YOU NAME THE PRICE!
Immediate cash in full paid for your home in any good area at your price. Jack Henderson of Henderson Realty, 385-9741 anytime.

HANDYMAN WITH CASH
Wants solid older home, that can be renovated and rented. Your equity spot cash. Call Don Robertson—Byron Price Realtors, 1314 Quadra, 385-2458 anytime.

I WILL BUY YOUR 2 OR 3-BEDroom home immediately for cash, if it's suitable for rental purposes. For fast action, call my agent, Ellwood Nault at Newstead Realty Ltd. 382-8117 anytime.

CASH FOR YOUR HOME
If it is suitable for my client's needs. Please call MRS. MARY HOLIZKI, Newstead Realty Ltd., 382-8117 or 658-5776.

SINCERELY
WIDOW HAS ALL CASH FOR duplex or home with small suite. Call Mrs. Mitchell 477-2825 or 388-4401, Shirley Philps' Homefinders.

2-4 BEDROOM BASEMENT HOME in need of decoration or repair for cash. 382-3761 evenings.

RETIRED HANDYMAN WITH cash wants 2-bedroom home. Reasonable. In good area. 388-6500.

PRIVATE — 2 OR 3-BEDROOM home, full basement, large lot. Cash up to $12,500. 388-7882 after 5.

153 WANTED TO BUY HOUSES

WANTED
2 bedroom basement home, with large fenced lot. Close to commercial area in high Quadra or Lake Hill area preferred. Client has $15,000 cash or part payment. Call
LEN LEDOUX
385-2458 or 382-9852

WANTED
RETIREMENT HOME
For Alberta couple just arrived and presently living in a motel. Their main request is very few steps but basement is desirable. Will pay to $18,500.
Call
LEN LEDOUX
385-2458 or 382-9852

WANTED
LARGE APT BLOCK
30 suites or over, must be fully modern with elevator service if over 3 storey. $180,000 cash plus other valuable property including a 100 acre farm close to Victoria as part down payment. This will be purchased immediately if suitable.
Call
LEN LEDOUX
385-2458 or 382-9852
Byron Price — 1314 Quadra St.

WANTED
COLWOOD - METCHOSIN
Naval family leaving married quarters but wish to stay in same area. Require 3 bedrooms, full basement, rec. room or space for development. Please phone me anytime.
J. C. (JACK) WALDRON
385-7761 or Res. 383-1480
D. F. Hanley Agencies Ltd.

NEW YEAR ACTION!
If your home is for sale and you want professional ACTION and a planned selling effort with minimum intrusion into your privacy—phone
GEORGE BLACKBURN
at 386-0849. Byron Price Realtors, 1314 Quadra St.

OAK BAY
2 BEDROOMS
Pacific Ave., Thompson Ave., and surrounding area requested by client not needing possession until
MARCH 31ST
Please call
A. BERNARD & CO. LTD.
Mr. Belcher, 384-9335, 384-2848 res.

URGENTLY REQUIRED
2 bedrooms, dining room, full basement home. Not over 3 years old. Rolston Crescent area, Gorge-Tattersal for genuine client. Up to $20,000. Call Miss J. Preston, 384-9318, 386-2642. C. N. Montague Co.

WANTED
Four-bedroom house preferably in Cadboro Bay, Oak Bay or Fairfield area. Possession anytime between now and March 31st. $10,000 down payment. Please call BRIAN LAWLESS at 382-7276 or Res: 382-8223. Town & Country Realty Ltd.

REQUIRED IMMEDIATELY
2- and 3-bedroom homes in Shelbourne, Gordon Head or Oaklands area. Free evaluation of your home at no obligation. FRED OWENS, 385-6741 or 477-2270. Northwestern Securities Ltd.

PRIVATE CASH BUYER
For comfortable home of approx. 1200 sq. ft., .4 acres (or more). Cedar Hill-Greater Victoria or Gordon Head preferred. 382-8434.

PRIVATE 3-BEDROOM HOUSE with full basement. May be in need of repair or redecorated. Approximately $1,000 down. 388-2895 after 5.

WANTED—OLDER HOMES NEEDing repairs between $6,000 and $10,000. Office 386-6383. Res. 477-3220. $10,000 Olympic Homes Ltd., Don Butler.

PRIVATE. HAVE CASH OR CASH to mortgage for older home priced around $10,000. Ph. 384-2754. Principles only.

HOUSE WANTED ON MOSS BEtween May and 5 Points. 388-4941.

154 PROPERTY FOR SALE

"THE LOT MAN'S"
JANUARY CLEARANCE!
Mt. View—77x141, quiet area $2,500
Glanford—67x140, nice view $3,500
Cedar Hill—irregular, rocky will be sewered soon 5,500
Gordon Head—100x140, choice location near schools 5,600
Central Saanich—approx 1 acre, zoned commercial 5,700
UPLANDS—⅓ Acre on quiet cul de sac—very choice 18,500
For anything in Lots and Land call Terry Fortune at REALCARE ESTATES LTD., 822 Cormorant St., Tel. 388-7733 or Res. 477-1229

BUILDING SITE
CENTRAL SAANICH
HALF ACRE
Level clear land. 80x297. Good location on municipal water and facing on paved road surrounded by new homes. Good terms on full price of $5,500. Call 385-6741 or 479-6648. Northwestern Securities Ltd.
BILL ANDERSON

ARDMORE AREA
0.9 ACRES
LOVELY, TREED LOTS
BUILD or HOLD! There is a tremendous potential for LARGE INCREASE in values very soon. Quiet, SECLUDED location. REAL BUY at $4,500 and $3,500.
JOHN BISHOP
479-1667 (OFFICE)
385-0022 (24 HRS.)
Royal Oak Properties, Ltd.

CHOICE TREED LOT
.40 ACRE
On a quiet street in Keating among new homes, paved streets, city water, ONLY $3,950
Roy Hinchcliffe 388-4271
J. H. Whittome and Co. Ltd., 706 Fort Street

FOUR ACRES — LINNET LANE
and three bedroom home with outbuildings. Has ninety-foot drilled well. Excellent holding property. Good terms available on price of $23,000. CITY BROKERAGE LTD. 388-3547.

CORDOVA BAY RIDGE
While they last. Choice building lots with paved streets, now available. $5,500 to $10,000. See our sign. Please call Edward C. Clark. Res: 384-4156 Office: 382-7278
Town & Country Realty Ltd.

BUILDERS
NO SAND FILTERS HERE
HIGH CORDOVA BAY
3 left in this lovely location. Trees and view, $4,950-$5,500. J. Hess, owner. 477-6118.

Exceptional Opportunity
4 V.L.A. lots, Landsend Road, $3,500, 2 acres Seaview $6,000. City water, best Residential. Owner, 386-1616.

¼-ACRE LOTS
Good drainage, mostly cleared, some view. 10 minutes from town, $6,000. EASY TERMS. Call TED CHARTRES, 386-2955, 385-5508. Mayfair Realty Ltd.

BUILDING LOTS
NHA approved. On sewer. Paved cul-de-sac. For more information phone 478-2076.
PHELPS CONSTRUCTION

LARGE ATTRACTIVE LOTS
GORDON HEAD OFF FERNDALE
Some sea view. No through traffic. From $5,750 up. Terms. Call Ken Jensen, Island Homes Ltd., 388-7345, res. 386-6208.

LARGE CLEARED LOT 73.5x134.8 near Sacred Heart School. Only $3,500 FRANK BOUSFIELD, 386-2955 or 479-1000. Mayfair Realty Ltd.

CITY BUILDING LOTS
GOOD VIEW LOTS 50X115 ON South side of Suffolk St., 5 min. from City Hall. What offers? Write P.O. Box 154, Victoria.

WATERFRONT APPROX. 1 ACRE AT LANDS END RD. FULL PRICE $13,950, $5,000 DOWN. A. Kienman, 383-1693 (Home). G. Randall Ltd., 384-8109.

154 PROPERTY FOR SALE

RITHET AGENCIES
LIMITED
714 Fort Street 382-4251

GENTLEMAN'S
RESIDENTIAL
ESTATE
TUDOR STYLE
—5 Bedrooms
—4 Bathrooms
—Living rm. 30x25
—Dining rm. 25x20
—Cosy den
—Modern kitchen
—Rec rm. 30x29
—Oil H-water htg
—Stables
—19½ acres
Located on Island Highway 4 miles south of Duncan. Two storeys, each with 1700 sq. ft. plus full basement. Ample water supply. New shake roof. Owner has recently spent $14,000 on up-dating renovations.
PRICE DRASTICALLY REDUCED
$69,500
ERIC A. MACFADYEN
382-4251 Day or Evenings

BUILDING LOTS
$500 Down — $50 Per Month
MELVILLE PARK
—Located in SIDNEY across from RESTHAVEN HOSPITAL.
—N.H.A. Approved.
—Paved Roads, Curbs, Sewers, Storm Drains paid for by developer.
—Full Price $3,950.
—NO OBLIGATION. Select your own builder.
SLEGG BROTHERS
LUMBER
PETER POLET
479-7151. Res. 652-1497.

HOBBY FARM
RESIDENTIAL
HOLDINGS
Choice 3 and 5 acre selections available and located on DOOLEY ROAD on the Central Saanich-Saanich border. Piped water. 5 choice lots left. Priced from $8,100 to $12,200.
JOE ISHERWOOD
BUZZ MAINPRIZE
479-1667 (OFFICE)
385-0022 (24 HRS.)
John Bishop Royal Oak Properties, Ltd.

SEAVIEW ACREAGE
SAANICH PENINSULA'S
FINEST
This property was planned to accommodate an ultra modern estate type home but owing to illness owner cannot carry out his plans. Massive stone and wrought iron gates front the 4 acre property and graded gravelled road leads to building site overlooking Saanich Inlet. Full asking price $35,000. For further information call 385-6741 or 479-6648.
BILL ANDERSON
Northwestern Securities Ltd.

NEW LOTS!
GORDON HEAD!
N.H.A. APPROVED!
FULLY SERVICED WITH SEWERS, HARDTOP ROADS, CURBS, STORM DRAINS AND STREET LIGHTING! NO THROUGH STREET. CLOSE TO UNIVERSITY! AV. SIZE 70'x130'. DRIVE OUT SHELBOURNE, TURN RIGHT ON TORQUAY DR., AND SEE OUR SIGNS! WILL BUILD TO SUIT YOU! DEAL DIRECT WITH FRASER CONSTRUCTION LTD. CALL LEN WARDLE, 386-8658 or 382-8255.

HIGH CORDOVA BAY
NEW SUBDIVISION
Choice Lots, percolation tested, corner of Haliburton and Wesley Road. Some with panoramic seaview. $5,900 and up. Call GEORGE CHAN at 386-2955, Res. 382-9418. Mayfair Realty Ltd.

BRENTWOOD DISTRICT
3.7 acres of good development or holding property. Attractive building sites — close to fishing and transportation. Full Price $8,980. Call Joe Rickard.
Days 385-8771 Evenings 656-1628.
Brown Bros. Agencies Ltd.
385-8771 anytime

BUILDING LOT
50x147. Partly developed with forms in and excavation, and enough lumber for framing. Off Wilkinson Road, owner transferred. Asking $3,500. Offers Call TED CHARTRES, 386-2955, 385-5508. Mayfair Realty Ltd.

TREED ¼-ACRE LOT
Ideal Building Location
Sewview, $4,600. Metropolitan Realty. 386-3585 or 479-4818.

ON SEWER, NEXT TO 861 BRETT Ave. 50x120, only $4,500 cash. George Blackburn of Byron Price Realtors. 385-2458 or Res. 386-0849.

LOT 100'X111' ON QUEENSBURY Heights, unobstructed view, sloping south, on sewer. 382-4952.

LARGE COLWOOD LOTS, DRAINage perfect. Near new high school, store, sea. 478-2635.

VIEW LOT, 60X150, WICKHIEM Rd., close to schools and shopping. Ph. 478-1220.

2 BUILDING LOTS, CORNER OF 5th and Malaview, Sidney. Phone 656-1774.

CITY LOT ON SEWER, FULLY serviced, $3,500. Ph. 382-1529.

PROPERTY IN APARTMENT zone. Close to downtown. 477-4086.

$750 DOWN, 2 ACRES, $2,950; ON water; Munn Road. 384-1348.

VIEW LOT, 1900 BLOCK CASA Marcia, $7,500. 382-3720.

GORDON HEAD, 1 ACRE, $10,500 or offer. 477-2656.

155 PROPERTY WANTED

TIFFANY HOMES LTD.
As we are new in Victoria, we will usually pay more for your building lot or acreage. Call 385-1511.

WANTED — WATERFRONT LOT for private party. Southern exposure in bay preferred, with beach. Moorage for small sailing boat. Accessable Gulf Island Ferry to Vancouver. Victoria Press, Box 613.

CASH FOR YOUR ACREAGE AND LOTS
We want to build on them. We mean business!
Kasapi Construction Co. Ltd.
Phone 386-6191 Anytime

WE WANT AN APARTMENT SITE CLOSE IN. WE PAY CASH. KASAPI CONSTRUCTION CO. LTD. 385-1285 382-2613

LOT WITH OR WITHOUT BUILDing. Zoned for light truck sales. Any area. Principals or agents. Call Victoria Jeep. 478-4333.

LARGE LOT, OUTLYING AREA. Will purchase or trade 1965 Monaco. Phone J. Orr, 382-1460.

LARGE LOT, OUTLYING AREA. Will purchase or trade 1965 Monaco. Phone J. Orr, 382-1460.

LOTS OR ACREAGE IN ANY AREA
Vickery & Sons Ltd.
1519-982

CASH NOW FOR LOTS
Gilmour Const. 477-1606

WANTED — LEVEL BUILDING lot, Colwood or Langford area. 478-6715.

WANTED—LOTS AND ACREAGE, Highland District. 384-1429

156 ACREAGE FOR SALE AND WANTED

SEAVIEW ACREAGE
Would you like over thirteen acres at just over $2,000 per acre with magnificent sea and mountain views. Mostly arbutus trees and fir. City water, power and telephone to property. Rights to use of boat ramp and sea access included. Full price $28,000. PHONE GEORGE LEE, P. R. BROWN & SONS LTD., 478-1908 OR 385-3435.

ACREAGE FOR SALE?
Large or small, with or without home. Building lots, etc. Call GEORGE CHAN, the Specialist in Land, 386-2955. Mayfair Realty Ltd.

CASH FOR ACREAGE ADJACENT to sewer. Kasapi Const., 386-6191.

156 ACREAGE FOR SALE AND WANTED

40-ACRE HOLDING
NEAR LONG BEACH,
TOFINO
Owner advises has approx. $8,000 worth of standing timber. Priced at $12,000 cash. PHONE J. J. WILLIAMS at 386-2955.
Mayfair Realty Ltd.

SAANICH PENINSULA
20 acres of good sloping land with a lovely view, mostly cleared. Ideal for future subdivision. Price $55,000 with terms.
385-3435 Al Vickers 652-2266
P. R. Brown & Sons Ltd.

500 ACRES, CROFTON AREA with approximately 1,000 M.B.F., second growth; and 200 M.B.F. old growth. Fabulous subdivision potential. Approximate elevation 200 ft. Asking price $200 per acre. Excellent terms available. For more information, phone or write Bill Pool at Nanaimo Realty Co. Ltd., 17 Church St., Nanaimo, B.C.

8 ACRES GENTLY SLOPING LAND close to Pat Bay Highway. Highly suitable for horses, cattle or holding for a future sub-division. Price $18,000. Guy Seymour 479-4038 or 388-5155. Commonwealth Investors Syndicate ... 638 Yates Street, Victoria.

— WANTED —
Timberland or undeveloped acreages any location in British Columbia. Will buy direct. Send full details including price to Roy Leland, P.O. Box 8065, Spokane, Washington.

6 MILE CIRCLE, ROCKY PARKlands, 2½ acres and 10-acre blocks. C. G. Owen, 382-8603, before 10, after 4.

3 ACRES, ARDEN RD., METCHOsin. $7,000. MRS. FRASER, COLONY REALTY LTD., 386-3231 or 477-1411.

THIS VALUABLE VIEW ACREAGE now being offered for sale on Mt. Newton Road. Private sale. Victoria Press, Box 617.

LARGE STREAM, 1, 2 ACRES, trees, phone, Hydro. Sooke. 478-2635.

METCHOSIN
3 acres. Rocky Point Rd. 478-3770.

157 COMMERCIAL PROPERTIES

COMMERCIAL CORNER
Some purchaser with vision as to the future can see the potential offered by this HALF-ACRE lot located at the corner of Hillside and Cedar Hill Road. SIMPSONS SEARS NEW COMPLEX OF SHOPPING MALLS is just a few blocks distant on the same arterial. Can YOU imagine what a demand there will be for such commercially zoned property in this area within a very short while?
Asking Price $52,500
Offers Considered
For further particulars on the above property, please call C. J. Harrington, 382-2101. Res. 383-5846. Harry Foster Ltd.

ONE-STOREY
COMMERCIAL BLDG.
IN C.2 ZONE
Cement block construction — Off street parking — ideal location, immediate vicinity of H.B.C. (off Blanshard). Possession one month.
Asking Price $20,000
(Terms)
C. J. Harrington, 382-2101, Res. 383-5846.
Harry Foster Ltd.

OFFICES, STORE AND WAREHOUSE
2-Storey, each floor 2,700 sq. ft., strongly built. New heavy wiring single and three phase. Electric hot water. New OOM heating. Double plumbing. Unequalled. Close in. Lot size 120x207. Building 90x30'. Price $34,000 — Terms.
386-3941 Day or Night
MARCONI REALTY 630 VIEW

COMMERCIAL LOT
270'x54'. Close to town. Fronts on 2 streets. Ready to be built on.
$25,000
JOE MANTON, 388-4271
J. H. Whittome & Co. Ltd.
706 Fort Street

LIGHT INDUSTRY
Excellent level lot located in strategic location close to Mayfair. Easy access with good exposure. Ideal location for service business or warehousing. Asking price only $12,500 with terms. Phone MARK ZABEL at 382-4251.
Rithet Agencies Ltd.

APPROX 7 ACRES OF PASTURE, water, fence, no buildings. Must have $250 cash in advance for 1 year's rent. Victoria Press, Box 633.

158 FARMS FOR SALE AND WANTED

SMALL FARM
SAANICH
9½ acres — 1,100 foot road frontage. Completely arable save for a 1-acre woodlot. Pretty 3-bedroom full basement bungalow, bright and clean. Outbuildings, tractor and truck included.
Call DAR GARSIDE, 386-7521
BOORMAN INVESTMENT CO. LTD.

WANTED
DESPERATELY
12 to 20 acre farm, 3-bdrm. home. Even as far up as Duncan. Cash. Call DORIS ADAMS, 385-6741 or 386-3989 anytime. Northwestern Securities Ltd.

159 GULF ISLANDS PROPERTIES

MAYNE ISLAND
MINERS BAY
3 bedrooms, modern kitchen, vanity bath with colored fixtures. Living room with view dining room. Electric heat, drilled well; situated on 1 acre view lot. Net taxes $1. Price $13,500.
FRED McLAUGHLIN
383-7115 Ettema Realty 479-6615 res.
1802 Cook St., Victoria, B.C.

SALT SPRING LANDS LTD.
Box 69 Ganges — Phone 537-5515
Largest Gulf Islands Realtor

NOTICE OF LEASE BY TENDER

Notice is hereby given that Sealed Tenders will be received by the undersigned at the Parliament Buildings, Victoria, B.C., not later than 4:00 p.m., Wednesday, January 17, 1968, for the right to acquire by leasehold for residential purposes an unsurveyed portion of Lot "A" of Section 48, Otter District, situated three miles northeast of Otter Point.

Further information regarding terms and conditions should be obtained from the Director of Lands, Department of Lands, Forests, and Water Resources, Room 140, Parliament Buildings, Victoria, B.C.

R. TORRANCE,
Deputy Minister of Lands.

BOARD OF BROADCAST GOVERNORS
Ottawa, Canada

APPLICATION BY CFAX RADIO 1070 LIMITED FOR AUTHORITY TO INCREASE THE POWER OF STATION CFAX, VICTORIA, B.C.

The Board of Broadcast Governors will hear, at the public hearing opening in the Convention Hall on the ground floor of the Chateau Laurier, Ottawa, Ontario, on February 6, 1968, an application by CFAX Radio 1070 Limited for authority to increase the power of Station CFAX, Victoria, B.C., from 1,000 watts daytime and night-time to 10,000 watts daytime and night-time, on the assigned frequency of 1070 Kc/s, DA-1.

Persons wishing to oppose the application must file twenty (20) copies of a brief in opposition or of a notice of intention to oppose, setting out the grounds of the opposition, with the Secretary of the Board at 48 Rideau Street, Ottawa, on or before January 25, 1968.

If it is the intention to appear in opposition, the names of those appearing must also be filed at least seven days prior to the opening day of the hearings.

Persons wishing to inspect briefs submitted with respect to the above application may do so at the offices of the Board at Ottawa by appointment with the Secretary of the Board.

BOARD OF BROADCAST GOVERNORS,
Ottawa.

TENDERS FOR GARBAGE BODY

Sealed tenders, in envelope provided, will be received by the City Clerk, City Hall, Victoria, B.C., up until noon on Wednesday, January 24, 1968, for one Garbage Packer Body, of from 13 to 16 yards capacity, rear loading, in keeping with specifications which may be obtained from this office.

The lowest or any tender will not necessarily be accepted.

G. F. Sharpe,
City Purchasing Agent,
City Hall, Victoria, B.C.
December 29, 1967.

TENDERS FOR DEMOLITION

Sealed tenders, in the envelope provided, will be received by the City Clerk, City Hall, up until noon on Wednesday, January 24, 1968, for the demolition and removal of the condemned building known as:

1737 Kings Road, Victoria, B.C.

Form of tender and specifications may be obtained from this office.

A certified deposit cheque for $200.00 must accompany this bid.

The lowest or any tender will not necessarily be accepted.

G. F. Sharpe,
City Purchasing Agent,
City Hall, Victoria, B.C.
December 29, 1967.

ROYAL OAK BURIAL PARK
"GAS AND OIL"

Sealed tenders, addressed to Mr. L. Treloar, Secretary, Board of Cemetery Trustees of Greater Victoria, 4673 Patricia Bay Highway, R.R. No. 5, Victoria, B.C., and marked "Tener for Gas and/or Oil" will be accepted up to and including 5 p.m., January 16, 1968, for a one-year supply of 80,000 gallons (more or less) of furnace oil delivered as required to a 1,000 gallon tank at the Royal Oak Crematorium and/or 3,500 gallons (more or less) of marked regular gasoline delivered as required to a 200 gallon tank at the Royal Oak Burial Park. The lowest or any tender not necessarily accepted.

L. TRELOAR,
Secretary.

NOTICE
PRIVATE BILLS

Notice is hereby given that, pursuant to Standing Orders, no Petition for any Private Bill shall be received by the House in its forthcoming Session after Monday, the 5th day of February, 1968.
Dated November 20, 1967.

E. K. DeBECK,
Clerk of the Legislative Assembly,
British Columbia.

A 2982/67

IN THE SUPREME COURT OF BRITISH COLUMBIA

BETWEEN:

AVCO DELTA CORPORATION CANADA LIMITED (formerly known as Delta Acceptance Corporation Limited) PLAINTIFF

AND:

C. & L. FOREST DEVELOPMENT LTD., HENRY G. CASTILLOU, NICOLA LIBERTO, LITTLE RIVER LOGGING LTD., and TRAYLING LOGGING LTD. DEFENDANTS

TAKE NOTICE that a Writ has been issued against you, NICOLA LIBERTO and others for the sum of $17,849.00 being the balance due to the Plaintiff under a Promissory Note made by the Defendant C. & L. Forest Development Ltd. in favour of K. Binns Equipment Co. Ltd. on the 14th day of October, 1964, at Vancouver, in the Province of British Columbia, in the sum of $18,782.00 payable at the office of the Plaintiff at Vancouver, British Columbia, in monthly instalments of $783.00 each on the same day of each successive month, the first instalment to be payable on December 1st, 1964, the final instalment to be the amount remaining unpaid, and each instalment, if unpaid at maturity shall bear interest at the rate of 10 per cent per annum from the date of maturity and upon default in payment of any instalment upon the due date thereof all remaining instalments shall forthwith become due and payable without notice, of which Promissory Note the Plaintiff is a holder in due course. The Defendants Henry C. Castillou and Nicola Liberto are the unconditional endorsers of the aforesaid Promissory Note.

AND AN ORDER has been made by His Honour Judge Kirke Smith, a local Judge of the Supreme Court of British Columbia for service upon you substitutionally by publication of the Notice of the Writ in two (2) issues of a daily newspaper circulating in the City of Victoria, British Columbia, and in the City of Vancouver, in the said Province.

TAKE NOTICE that you have fourteen (14) days after the last publication to enter an Appearance at the Court House, Vancouver, British Columbia. Judgment will be delivered upon your default.

DATED at Vancouver, British Columbia, this day of December, 1967.

DISTRICT REGISTRAR.

LUNDS
TWO COMPLETE
Estates
By Auction
TUESDAY, 7:30 P.M.
INSTRUCTED BY
THE NATIONAL TRUST CO. LTD.
to close the estate of the late
MINNIE B. NIXON
AND BY
MARCHANT & GILLIS
Barristers and Solicitors
to close the estate of the late
Mary Stewart Paterson
QUALITY
FURNISHINGS
INCLUDING
Suites for All Rooms
SEVERAL FINE
RUGS
CHINA — CRYSTAL ORNAMENTS
OIL and W. C. PAINTINGS
TV Sets, Desks, Coffee end and Occasional tables, Brass fireside pieces, Ships clocks, teawagon, lamps, attractive hall table and mirror, etc.
JEWELRY STORE FIXTURES
EXPENSIVE DINING and BEDROOM SUITES
REFRIGERATORS
RANGES—WASHERS
PRIVATE COLLECTION
CANADIAN COINS
Complete Set of Nickels, Etc.
LUNDS PHONE 386-3308
926 FORT STREET

—Kinsman

A schoolhouse, a warehouse, a memory

★ ★ ★ ★ ★ ★

Ancient School Landmark Levelled for Parking Lot

Storehouse of Memories Gone for Good

By BILL STAVDAL

After more than 80 years as a Victoria landmark, Spring Ridge School is being reduced to kindling wood.

A bulldozer moved in last Thursday and began chewing up the city's oldest surviving schoolhouse. In a few days its site at Chambers and Gladstone will become a parking lot for nearby Victoria High School.

Generations of Victorians passed through Spring Ridge School between 1887, when it opened as a one-room school, and 1957 when the bell rang for the last time.

Since then the seedy old frame building with its lofty ceilings had been used as a warehouse by the greater Victoria School District.

Spring Ridge School became the city's seventh when it opened in September, 1887, with an average daily attendance of 55. The provincial Public Schools Report of 1888 described it as "a very neat and commodious building."

B.C.'s education system was in its formative stages. Not everybody accepted the idea that learning how to read, write and cipher was necessary to earn a living.

Attendance was spotty. Of 1,675 children enrolled in Victoria, average daily attendance was 894. The per-pupil cost of education the year Spring Ridge opened was $19.76.

At first the building was called Fourth Ward School, which was soon changed to Spring Ridge Ward School, and later shortened further.

First teacher in the one-room school was a Miss L. Horton, who was paid $70 per month.

Miss Horton remained until June, 1889, when she was replaced briefly by Miss M. V. Storey, who was followed by Miss C. A. Barron.

Isla Tuck

Three Rooms Added

Spring Ridge — named for two springs which flowed just east of the school — was growing rapidly as a residential area. Additions were built at the school in 1889 and in 1893, expanding it to four rooms.

J. N. Muir was principal in 1894. The post still carried a salary of $70 per month.

In 1904 the school system added a teacher whose name was to become synonymous with Spring Ridge School to several generations of Victorians.

She was Miss Isla Tuck, born in Yale, B.C. in 1883 and educated at Havergal College in Toronto and at B.C.'s provincial normal school in Vancouver.

Miss Tuck (her first name was pronounced "Eye-la") joined the staff of South Park School at the age of 21, earning $45 per month.

She also taught at Boys' Central and Oaklands schools before going to Spring Ridge in 1914. As principal she succeeded Miss Alexa Russell.

Miss Hazel Sargent, 2021 Carrick, taught for 10 years at Spring Ridge, from 1917 to 1927.

"To me, Spring Ridge is Miss Tuck," Miss Sargent said last week.

"I know of her buying shoes for her pupils. She would take them downtown and buy the shoes, then send a note to the parents saying she hoped it was all right."

C. A. Michell, principal of nearby George Jay elementary, recalls that Miss Tuck bought a piano for her school.

Miss Tuck also found time to run the Roccabella guest house, 777 Blanshard.

Never a Showpiece

Spring Ridge School was never a showpiece of the city school district, and the board never spent much money on it.

John Wallace, now principal of Oak Bay High, began school at Spring Ridge in 1918. He recalls:

"It was an old building then, and pretty ramshackle."

In 1898 the provincial Public Schools Report valued Spring Ridge at $5,250, exclusive of the site. By 1925 the school district assessed the school at $2,580.

Miss Tuck finished her teaching days at Spring Ridge. She retired in June, 1943, and that fall was elected by acclamation to the school board.

She served until 1949, when she died after an operation.

The school was closed in 1943, but re-opened in September, 1944, with B.C.'s first kindergarten.

Mrs. Dorothy Toder, 3540 Maplewood, was the first kindergarten teacher, and she recalls that Spring Ridge had a brief moment of fame.

"People came from all over to see what we were doing," she said this week. "It was a pretty decrepit school when I first saw it, but the school board spent money to fix it up for a kindergarten."

Pressed for space, the Greater Victoria School Board housed first and second grades in Spring Ridge until it closed for the second and last time on Jan. 31, 1957.

R. H. "Sandy" Smith, superintendent of buildings and grounds for the school district, commented recently on a possible reason for the old building's durability.

"The only reason it didn't fall down 20 years ago is that it's sitting on a sand pile. There's no moisture to rot the footings."

But last Thursday the bulldozer came, and a schoolhouse full of memories itself became a memory.

City Contractor:

Construction Doldrums Transitional

By JIM BRAHAN

Construction throughout Greater Victoria, as in the rest of Canada, will get off to a slow start this year but contractors expect the picture to brighten as the year grows older.

General contractor George Farmer, saying there is very little work at the present time, agreed that the new interest rate is likely to deter speculative house building.

EXPECTATIONS

"I expect things to open up later on. Once the school building gets going things will start to improve," he said, adding that he believed construction over the entire year will be about the same as it was for 1967.

"This is a transition period we are going through now, and once people get used to the idea of the new interest rate and higher costs, construction will go ahead."

On the national scene, Canadian Construction Association president, Peter Dalton, said in Toronto that he predicted this year's value of the construction program would be about $12,000,000,000.

VALUE SIMILAR

He said it would be roughly similar in value to that which he forecast for 1967, and noted if his prediction is correct it would mark the second year in a row in which the industry's operations would level off or decline somewhat, as opposed with the upwards trend experienced in the previous five years.

"As a service industry, construction is largely dependent upon investment decisions and policies of governments, business and individuals. The long term prospects for increased construction programs are excellent.

BELOW CAPACITY

"The cutbacks in public works outlays at a time when capital investment programs for business are declining, however, will combine in 1968 to have the contract construction industry working well below capacity in most parts of the country.

"Long term policies and programming by governments and business for construction outlays would greatly help our industry to do its work more efficiently and economically," the president said.

DIMINISHING

He said the country's construction labor force was diminishing. It averaged about 600,000 in 1967, some 12,000 less than it was in 1966.

A Victoria official of the Amalgamated Construction Association of B.C. noted that with the present scarcity of building projects in the area it may be the right time for owners to build.

"Now would be the best time to release any intended projects for tender call if owners are looking for keen competitive price," said E. J. Phillips, secretary-manager.

STIFF COMPETITION

"Recent months have shown that projects out for tender have commanded more than usual competition between general and trade contractors," he added.

Mr. Phillips didn't think that Greater Victoria's construction during the early part of this year looked very promising.

"It looks pretty bleak," he said. "There is nothing on the horizon that we know of for the next couple of months."

Spanish Siesta Cut to Cat Nap

MADRID (LST) — The siesta, for years as synonymous with Spain as the word manana, is disappearing further into the past. In recent years, it has become little more than a cat nap; now, it's barely 40 winks, and even this is threatened as Spain tightens its economic belt.

Civil servants, who work a 42-hour week, have been told to cut their three-hour break for lunch to two hours. The idea is to streamline work and cut costs. They will be allowed to go home earlier in the evening, but the slice off lunchtime will almost certainly be unpopular.

★ ★ ★

The Spaniard likes to go home for lunch — the one really big meal of the day. He considers it a time for a family get-together, sharing a bottle of wine and eating a three-course meal. Later, he will settle down for a nap.

But many of the workers have to spend about an hour getting home and another hour returning. So this makes four rush hours a day.

This hustle had already altered the life of the income-earner, hitherto unchanged for centuries. The boom that started in the early 50s has brought not only a new middle-class but a higher standard of living, and cafeterias that cater solely for the man in a hurry—and ulcers.

★ ★ ★

The Spaniard doesn't like the changes — at least not too rapidly. He would abhor TV suppers, but they'll come, just as supermarkets, launderettes, sandwiches and coffee bars have. Many still suffer the rush-hours, but every day their catnaps and their tempers become shorter.

Ride 'Em Tovarich!

CAIRO (Reuters)—Russia has ordered 1,000,000 cowboy suits from Egyptian factories, the newspaper Akhbar el Yom reports.

Stamp Packet

Issues Affected By Rising Rates

By FAITH ANGUS

Several major stamp-issuing countries including Great Britain, the United States and Canada, have intimated that further increases in postal rates will be made during 1968.

This will bring about changes in denomination of some of the commemorative stamps already announced and possibly the issuance of some new definitive series.

★ ★ ★

In Britain, the increase is expected in the autumn if the prices and incomes board agrees to proposals made by the postmaster-general.

It is intended that the letter service be reorganized on a two-type system so that the sender may choose between two speeds of service and pay postage accordingly. The charge for rapid service will probably be 5d.

The printed paper rate would be abolished. A 1c. increase for first and second class mail in Canada, has been predicted for April.

★ ★ ★

Additional commemorative stamps announced by the United States post office are a series depicting early American flags; the first stamp in a new wildlife conservation series and a stamp marking the 300th anniversary of Father Jacques Marquette's explorations of territory that is now part of the U.S.A.

A statement from the Universal Postal Union in Berne, Switzerland, sheds some light on Rhodesia's status. The government has not yet taken up direct relations with the UPU. Its international postal affairs are being handled by the GPO in London.

The latter has to decide on the validity of Rhodesian issues following the declaration of independence and two of these have been declared invalid — the 2s. 6d. Independence and the overprinted definitives of December 25, 1965, and February 5, 1966. These issues have no international validity but can be used within Rhodesia only.

★ ★ ★

Hong Kong is issuing two stamps on Jan. 23 to mark the Lunar New Year celebrations ushering in the Year of the Monkey. The designs show a motif consisting of six monkeys. Denominations are 10c. and $1.30.

Another recent set that will appeal to collectors of wildlife stamps is Israel's nature protection issue showing the ibex, caracal and gazelle.

★ ★ ★

Two stamps of South Africa have appeared in new printings with the RSA tetebeche watermark. They are the 7½ maize (Scott 261) and the 2½ Groot Constantia (Scott 258).

A complete sheet of the 1d. 1967 Christmas stamp issued by Malta has been found with the red color missing.

Poison Toll Reaches 22

SANTO DOMINGO (Reuters)—Twenty-two persons have died of poisoning in the last four months in the Dominican Republic's northwest sugar centres of Ramon Claros and Los Manaties. Post-mortem examinations disclosed traces of organic phosphates, used by farmers as a weed-killer. Police said two persons have been arrested.

MODERN KITCHEN NOOKS

● Legless Base ● Movable Table Top ● Upholstered in washable Naugahyde ● Saves kitchen space.

JANUARY ONLY 20% OFF!

383-8126 Anytime

NAME .....
ADDRESS .....
PHONE .....

FLOORING
WE SELL and INSTALL

Top Quality— name brand

Flooring and Floor Covering

● Wall-to-wall Carpeting
● Lino and Tile
● Ceramic Wall Tile

Whether you are building or modernizing your present home, consult us for expert advice on your flooring or carpet needs. You can be sure of an expert job at a reasonable cost.

CAPITAL CITY CARPET & LINO
1920 OAK BAY AVENUE
383-5911

After 6 p.m., call:
Jack Houston, 382-8384
Bob McIntosh, 384-1546
(Div. of Capital City Roofing)

BATHROOMS

● Designing ● Planning ● Structural Changes
● Plumbing Fixtures ● Vanities ● Flooring
● Medicine Cabinets ● Lighting and Decorating
● Financing

"One Contract — One Responsibility — One Guarantee"

RAWLINGS PLUMBING & HEATING CO. LTD.
"Kitchens Too—Made Like New"
2657 DOUGLAS STREET 388-7311

PAN-ABODE BUILDINGS LTD.
Prefabricated Cedar Log
All Custom Cut
B.C.'s Most Attractive Homes
Contact Your Exclusive Dealer
T. J. DE LA MARE
2851 Tudor Ave., Victoria, B.C.
PHONE 477-1074

Cyclos SALES AND SERVICE
SEASON'S GREETINGS
BEST WISHES FOR 1968
CALL US ANYTIME. FREE ESTIMATES ON HEATING — OIL TANKS — HOT WATER HEATERS
24 Hours Service with BA Home Heating Plan 479-1151

ARE YOU A LUXURY CAR OWNER?

DO YOU GO FOR COMPACT CARS?

ARE YOU THE Family CAR TYPE?

DO YOU GO FOR SPORT CARS?

ARE YOU ECONOMY CAR MINDED?

are you the UTILITY type?

Check the advertisements in your local daily newspaper for the car you want priced to suit your budget!

THE DAILY COLONIST

Art Fakes May Even Fool Experts

By HARRY TRIMBORN
Los Angeles Times

BEVERLY HILLS, Calif. — Frank Perls, the husky art dealer with the penchant for exposing art fakes, has discovered another victim: Frank Perls.

The man whose antifraud quests earned him the nickname "Knight Errant of the Art World" readily admits he was the victim of a swindle that cost him $7,600.

★ ★ ★

It was through the purchase of what Perls himself calls a "crude" fake. And it was one ostensibly created within his own speciality — 20th century European and American art.

The fake is a 14-inch bronze sculpture of a nude that bears the name Alberto Giacometti (1901-1966), the Swiss-born artist who was a pioneer of modern art.

Perls calls it "The Little Monster."

★ ★ ★

Perls' "Little Monster" is one of at least three fake Giacometti sculptures uncovered in the U.S. Five more have been found in Europe.

Perls estimated Giocometti made about 300 bronze sculptures of all sizes during his lifetime.

The goateed dealer in the bow tie and crewcut is not only willing to disclose how he was deceived, but he is also eager to talk about it.

★ ★ ★

It might do some good, he feels. He hopes to show past, present and future victims that no one — not even the experts — are safe from art con men.

The Art Dealers Association of American wants the U.S. to know about fake Giacometti sculptures, too. The New York-based organization has notified its 7 members around the U.S. along with law enforcement agencies, to be on the lookout for fake Giacomettis.

★ ★ ★

Anybody who finds a fake — or thinks he has one — should report his suspicions to the association or to New York dealer Pierre Matisse, who for many years was Giacometti's U.S. dealer and is the son of French post-impressionist Henri Matisse (1869-1954).

In addition to disclosing his purchase of a fake, Perls wants to show by example that no one need feel embarrassed over being swindled.

All too often, Perls said, the victim resents being told the "masterwork" he bought for a bargain price is a worthless copy. The victim often recoils in horror at Perls' urging to sign a police complaint (as he did) against the alleged swindler.

It's all to embarrassing. The victim would rather suffer the loss, thereby leaving the swindler free to peddle his fakes elsewhere. Sometime the exposed fake finds its way back into the art market when the duped person tries to recover his loss.

Perls speaks of his own loss with detachment. This is his account:

In December, 1966 — 10 months after Giacometti died — Perls received a letter from a Berlin dealer offering the statuette for sale. The letter said the bronze was the last of six casts made of the figure.

Perls, then in Paris, learned the sculpture described in the letter was a known Giacometti work. Even numbers of the "edition" (the number of casts made of a sculpture) were sold in Europe; odd numbers were sold in the United States.

Perls telephoned the Berlin dealer to ship the statuette to his Beverly Hills gallery.

"There," said Perls, "I compared it very carefully with a photo of the statuette in a book on Giacometti's works. I was satisfied that it was a Giacometti and I sent Mr. —— a cheque for $7,600. That was the price he asked."

★ ★ ★

Here was an important element in the swindle. The sale price was a "fair" one for the statuette at the time, said Perls. Usually, in an art swindle, the object is offered for a price far below its ostensible value as an added lure to the victim.

Also at the time of the purchase last January, "I was unaware that there had ever been any fake Giacomettis on the market," said Perls. "The little bronze stood here (in the gallery) from January to October, much admired but not sold."

Then the work's true history began to emerge.

★ ★ ★

In a conversation with Annette Giacometti, the artist's widow, Perls learned she and the Susse Foundary in Paris, where Giacometti had his works cast, had confiscated several fakes.

This was done under a French law that is unique in the world. It enables the heirs of an artist, legitimate dealers, experts and others whom Perls describes as having "the moral right to do so," to seize bogus works and have them destroyed.

★ ★ ★

Perls said Mme. Giacometti explained the seized fakes were made through a process known as surmoulage — making a plaster mold from a genuine work, then using the mold to make bogus copies. Such copies may even carry the original artist's fingerprints if they had been present in the genuine work.

How, then, can a surmoulage fake be identified from the original?

In general, said Perls, there is a loss of detail in the copy. It doesn't have "the fine finishing touches" which the artist works into his original creation.

In the "Little Monster's" case, there were other small, but important, differences.

Perls declined to give them. It might hurt an Interpol investigation of the source of Giacometti fakes.

From both Mme. Giacometti and Mme. Andrew Susse, owner of the foundry, Perls said he learned the confiscated fakes all came from a common source — a foundry in Rome.

Perls wanted to find out if his "Little Monster" was related to the same family. He called the Berlin dealer who named the same Roman source — and denied any knowledge that the bronze was a fake.

Perls asked for his money back. The dealer said no. He claimed he had sold the statuette on behalf of a client — he refused to name him — and had received only a small commission for the sale.

The "crudity" of the fake hit home when Perls compared it with the genuine sixth cast of the statuette, which he learned was in the possession of a New York dealer.

"I took my statuette to Paris and placed it beside the real sixth out of six, which was sent there from New York," Perls said. "Then it became really beautifully evident how bad the fake is, and how blind one can be if one trusts a work of art implicity."

The comparison with the photo had been misleading, Perls found. The photo, he said, had been taken from an angle that did not show the differences between the real and the fake.

When fully convinced he had bought a fake, Perls voluntarily surrendered the fake to the authorities for eventual destruction.

★ ★ ★

He also signed a police complaint, naming the Berlin dealer, a man connected with the Rome foundry and a "Mr. X" — the French version of John Doe — as the swindlers.

A month after Perls bought the fake, a man offered him another "Giacometti." It, too, was the figure of a standing woman.

The man showed Perls, a photo of the work, supposedly owned by a Mexican collector. Perls immediately branded it a fake. It was a pastiche — a work made up of parts of two or more other bronzes.

★ ★ ★

A visitor who happened to be in the gallery when the work arrived also called it a fake. The visitor's verdict was conclusive.

The visitor was Mme. Giacometti.

The third fake Giacometti statuette was described in the memorandum sent by the Art Dealers Association, signed by the group's administrative vice president and general counsel, Ralph Colin.

★ ★ ★

An ironic postscript to Perls' account of deception came with the ringing of the telephone.

The caller was a Beverly Hills financier who had been informed by Perls an hour before that paintings attributed to three of the greatest artists of French impressionism were fakes. The financier had accepted them in a complicated business deal in lieu of a $5,000 payment.

★ ★ ★

If genuine they would each be worth $500,000 or more.

Perls appealed to the financier to report the matter to police, and surrender the paintings as evidence, so someone else won't be stuck with them. The financier flatly refused.

Perls shrugged his shoulders and lifted his brows. The gesture spoke volumes.

School Pictures

Noted Photographer Wilfrid Gibson Dies

Wilfrid Gibson, who photographed scores of thousands of the city's schoolchildren, died here Saturday. Funeral Services will be held in McCalls' chapel at 3:15 p.m. Tuesday.

Gibson

Mr. Gibson was known by generations of city pupils as the man who took the pictures of their grades each spring, a job he carried out for more than four decades without missing many assignments, if any.

As a professional photographer outside his school duties, he specialized in studies of children, as well.

He had been a resident here since 1889, and was a charter member of Goldstream Masonic lodge, and also a charter member of the Shrine Band.

SURVIVORS LISTED

Mr. Gibson is survived by his wife, Muriel; four sons, Wilfred, Howard, and Michael, all of Victoria, and Gilbert of San Francisco; five daughters, Mrs. Isobel Legett and Mrs. Margaret Fyfe of Victoria, Mrs. J. E. Leggett of Redwood City, Calif., Mrs. Jean Shultis of Roxbury, N.Y., and Mrs. Ellen Kerr of Telkwa, B.C.

He also leaves a brother, Garnet, of Victoria; and four sisters, Mrs. E. Morrison, Mrs. M. Crawford, Mrs. P. Reid, and Mrs. J. Horne all of Victoria.

Meetings Monday

- Gyro Club of Victoria, Empress Hotel, noon.
- Kipling Society, Oak Bay Beach Hotel, 6:30 p.m.
- Gordon Head Garden Club, Community Hall, 8 p.m.
- Victoria Optimist Club, Dominion Hotel, 8 p.m.
- Canadian Daughters League, Assembly 5, Elks Hall, Cormorant Street, 8 p.m.
- Victoria African Violet Club, St. John's Ambulance Hall, 941 Pandora, 8 p.m.

Last Survivor Dies Of Versailles Men

RIO DE JANEIRO — **Raul Fernandes**, twice Brazilian foreign minister and last surviving signer of the Versailles Treaty ending the First World War, died at 90.

□

HOLLYWOOD — Actor **Lorne Greene's** wife **Nancy** gave birth to a five-pound, nine-ounce daughter. It is the first child for the couple, married in 1961. Greene has two children, 23-year-old twins, by a previous marriage.

□

LONDON — Canadian actor **Christopher Plummer** is being sued for divorce by his second wife, writer **Patricia Lewis**. They were married in 1962.

□

VANCOUVER — **Robert Reeds**, who says he plans to run for mayor this year, promised miniskirted meter maids to replace traffic officers who check parking meters.

□

WASHINGTON — Chairman **James Eastland** (D-Miss.,) of the Senate international security subcommittee charged lengthy hearings had disclosed many shortcomings in U.S. state department procedures regarding personnel security. He said recommendations would be made soon for congressional legislation to close "gaps" in personnel security arrangements.

□

BUDAPEST — A clavichord used by **Mozart** on his tour of European capitals as a child prodigy was rediscovered in Hungary after dropping out of sight for many years. The clavichord, built in 1763, vanished after Mozart's death, turned up again in 1856, then disappeared again. The national museum recently bought it.

□

NEW WESTMINSTER — **Mrs. Bernice Parks**, 34, shot by her estranged husband last week in Burnaby, died in hospital. **Steven Parks**, 43, shot himself after wounding his wife.

□

VANCOUVER — **J. Norman Hyland**, chairman and chief executive officer of B.C. Packers Ltd., was elected president by acclamation of the Vancouver Board of Trade.

□

TORONTO — **Anthony Rudinas**, 78, thought no one else knew he kept $5,000 — his life savings — sewn into his trousers. A thief entered his apartment and took a pair of pants from a chair beside Rudinas' bed. The elderly man found the pants in the hallway, the stitching ripped out and his savings gone.

□

MONTREAL — Four armed and hooded men smashed into a north-end home, handcuffed four persons and fled with what police estimated as $10,000 in travellers cheques, cash, furs and liquor. The victims were **Mr. and Mrs. Constantin Karalikas**, their daughter, **Lena**, 19, and **Lynda Hamberfield**, another tenant in the four-family duplex.

□

SAIGON — South Vietnamese police shot and killed **Lac Sanh**, 18, a Chinese youth alleged to have led an attempt to assassinate the Nationalist Chinese ambassador here last September.

□

QUEBEC — **Jean-Noel Tremblay**, Quebec cultural affairs minister, will leave Monday for France, when he will meet **President de Gaulle** and **Andre Malraux**, French cultural affairs minister.

★ ★ ★

Greene

★ ★ ★

Names In the News

VICTORIA'S GREAT STORE, DOUGLAS AND FIGARD. OPEN DAILY 9 A.M. TO 5:30 P.M. SHOP THURSDAY, FRIDAY 9 'TIL 8. DIAL 383-1311. ALL ISLAND CENTRES OUTSIDE THE GREATER VICTORIA AREA CALL ZENITH 6040 (TOLL FREE).

the Bay DOWNSTAIRS BUDGET STORE

DOLLAR DAY

Shop in Person Monday for Outstanding Values . . . No Phone, Mail or C.O.D. Orders

1st Quality Mesh Nylons

Favourites for everyday or dress-up wear. Seamless mesh in flattering shades of beige, amber, taupe. Sizes 8½ to 11. 3 pair $1

Women's Acrylic Slippers

Fluffy slip on Acrylic slippers in assorted colours. Just what you need for your leisure hours at home. S.M.L. Pair $1

Save on Boys' Socks

SUBS in cotton and nylon. Ass't colours in plains and fancies. Sizes 8 to 10½. 3 pair $1

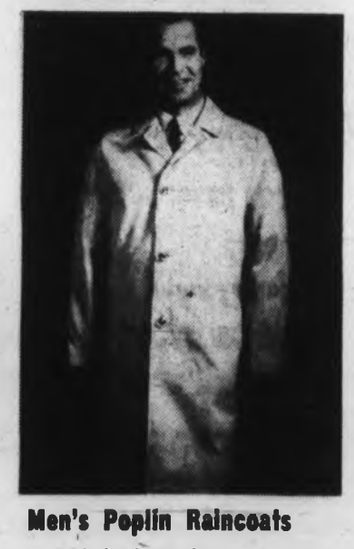

Men's Poplin Raincoats

Get ready for showery days with a water-resistant cotton poplin, name brand raincoat. Button front styling. Black or beige. Sizes 38 to 44. Each $18

Foam Chip Pillows

Plump, foam chip-filled pillows to provide buoyant comfort. Pink or blue floral cover. An exceptional offer at this low price. Each $1

Terry Bath Towels

Soft, absorbent terry in large bath size. Choice of assorted colours and patterns. A good day to stock up on this popular size. 2 for $3

WOMEN'S WEAR

Women's Corded Cotton Slims — Ass't colours. Wash and wear, perma press, wide belt, front zipper. Sizes 10-18. Pair $4

Women's Support Hose — SUB of a higher priced line. Ass't colours. (8½-9), (9½-10), (10½-11), (11½-12). Pair $2

Panty Girdles—SUBS of a higher priced line. White. S.M.L. and XL. Each $2

Cotton Bras—Bandeau and padded. White only. 32-38. A, B and C cup. Each $1

Women's Slips — SUBS of a much higher priced line. White in S.M.L. $3 Half slip. $2 Full slip. Each $2 Each

Women's Shells — SUBS of a higher price line. Boucle knit in beautiful spring colours. S.M.L. Each $2

"charge it" or Use your PBA

FAMILY FOOTWEAR

Women's Vinyl Winter Boots—Black simulated alligator. 8" boot style. Sizes 5 to 9. Pair $3

WOMEN'S WEAR

Flare Leg Panties
White and pastel rayon in dainty flare leg style. M.L. and OS. Stock up now at this rare low price. 2 pair $1

Women's Briefs—Ass't colours in Arnel. Elastic and band leg styles. S.M.L. 2 pair $1

Rayon Briefs—Ass't colours. S.M.L. 3 pair $1

Women's Sleepwear—SUBS in easy-care Arnel. Gowns, shortie pyjamas. Good colour selection. S.M.L. Each $3

BOYS' WEAR

Boys' Corduroy Pants — Durable, easy-care, corduroy semi-slim pants, cuffless style. Sizes 6-18. Pair $3

Boys' Cotton Twill Pants—Slim cut, no cuffs, belt loops. Assorted plain colours. 8-18. Pair $4

Boys' Knit Shirts — Short sleeves, placket collar. Ass't colours in plain and fancy cotton knits. Sizes 8 to 18. 2 for $3

MEN'S WEAR

Men's Doeskin Workshirts—Long sleeves, regular collar in doeskin flannel. Blue, red plaids. Sizes 15 to 18 coll. Each $2

Men's Briefs—White ribbed cotton. Elastic waist, double seat. S.M.L. Pkg. of Two $1

Men's Work Socks—Grey wool, nylon reinforced. Size 11. 2 pair $1

MEN'S WEAR

Men's Twill Work Shirts — Durable cotton twill in regular full cut style. Spruce green in sizes 15-17. Each $3

Men's "Big Tex" Work Pants — Durable cotton twill in green, sunlan and antelope. Full cut style with belt loops and cuffs. Pre-shrunk. Sizes 30-40, leg 30-32. 2 for $9 or $5 a pair

Men's Golf Jackets—Reversible cotton poplin with zipper front and knitted cuff. Beige/black, gold/black, blue/black. Sizes 38-44. Each $8

Men's Sport Shirts—Rayon in ass't colours and patterns. Regular collar, long sleeves. S.M.L. Each $2

Men's Dress Shirts—White cotton with regular collar, long sleeves. Neck 14½ to 17. Arm 32-34. Each $2

Men's Sweat Shirts—Fleece-lined cotton in ass't plain colours. Long sleeves, crew neck. S.M.L. 2 for $3

Men's Vests — White ribbed cotton. Sleeveless athletic style. S.M.L. 2 for $1

Men's Cotton Twill Pants—Slim cut, no cuff, belt loops. Ass't plain colours. Sizes 30-36. Pair $5

STAPLES

Blankets—SUBS in washable Viscose. Rose, blue or green. Size 72x84". Each $3

Linen Tea Towels—Multi stripes. Approx. 20x30". 3 for $1

Checked Flannelette Blankets—Blue and pink checks. 70x90". Pair $5

Kitchen Terry Towels—White with kitchen motifs. 2 for $1

Linen Tea Towels—White with multi striped border. Approx. 24x35". 2 for $1

Dollar Day Shoe Clinic Specials

Women's Spike Tips.	Pr. $1
Women's Toe Pieces.	Pr. $1
Women's Heel Liners.	Pr. $1
Women's Sock Liners.	Pr. $1

The BAY, shoe, clinic, lower main

STAPLES

Boxed Pillow Cases — White with hand embroidery. Pair $1

Bath Towels—Assorted colours and patterns in cotton terry. Each $1

Scalloped Pillow Cases—White cotton with pastel trim. Pair $1

Terry Hand Towels—Plains and florals in cotton terry. 2 for $1

Printed Cashmalaine Yardage—36" width in delightful floral patterns. 2 yds. $1

Percale Prints—Novelty printed cotton percale. 36" wide. 3 yds. $1

Drapery Remnants—Assorted lengths of higher priced drapery fabrics. Each $1

Printed Flannelette Yardage—Florals and stripes. 36" wide. 2 yds. $1

Sailcloth Yardage—Colourful prints. 36" wide. 2 yds. $1

Corduroy Pillow Covers — Lounge size, ass't colours, zipper closure. Each $1

Rayon Dress Lining—White, black and colours. 3 yds. $1

The BAY, budget store, lower main

Hudson's Bay Company
INCORPORATED 2ND MAY 1670

Turn The Page For Storewide Dollar Day Savings

VICTORIA'S GREAT STORE AT DOUGLAS AND FISGARD. OPEN DAILY 9 A.M. TO 5:30 P.M. OPE N THURSDAY, FRIDAY 9 'TIL 9. DIAL 385-1311. ALL ISLAND CENTERS OUTSIDE THE GREATER VICTORIA AREA CALL ZENITH 6040 (TOLL FREE)

the Bay DOLLAR DAY

Shop Monday On Every Floor For Outstanding Even Dollar Values
All First Quality Merchandise! No Phone, Mail or COD Orders, Please

Nylon Stretch and Doeskin Flannel Slims—Pull-on style. Viscose and Nylon, machine-washable and double-knit stretch slims. Slim-fitting, some with detachable foot-straps. Black, brown, mauve, orange, green and blue. Brands you'll recognize. 8-18, regular; 10-20, tall coll. Reg. $9-$15. Sale, pair **$7**

The BAY, sportswear, 2nd

Sportswear *second*

Fast Toppers, Blouses, Shirts—Rajah and Pucci inspired styles plus assorted blouse and shirt designs. Cottons, acetates, rayon and acetate blends. Rich hues in prints, plains, stripes and florals. S.M.L. 10-18 coll. Reg. 3.88, 4.88, 6.88, 8.88. Each **$3**

College Shop, *second*

Mini-Shirt Dresses and Tops—Button-down collared shirt dresses and plain collar round neck pullover style shirt tops. Orlon and cotton in assorted bright prints and stripes. 5-15, 7-14, S.M.L. coll. Each **$4**

Fabrics *second*

45" Sailcloth — Heavy cotton weave in blue, brown, black, white, green, rust. **2** yards **$3**

45" Little or No-Iron Cotton — For dresses, blouses in maroon, green, white, pink, red, turquoise, beige, yellow, black. Yard **$1**

45" Cotton Prints—Assorted stripes, dots and patterns. **2** yards **$1**

Size 50 Cotton Thread — 12 spools of assorted thread and packages of black and white. **2** pkgs. **$1**

54" Cheryl Lining—All fashion colours in rayon acetate. Reg. 98c yard. **4** yards **$3**

45" Polished Cottons—Abstracts and paisleys in mauve, blue, green, yellow and pink. **2** yards **$3**

Collapsible Cutting Board—Cardboard extends 40" by 72", folds 13" by 40". Reg. 4.98. Each **$4**

1000 Yard Spools of Thread—Black or white Mercerized 3 cord cotton. **2** for **$1**

36" Hawaiian Print—100% cotton in blue, gold, pink, red, lilac. Reg. 1.59. Yard **$1**

54" Sherwood Suiting—Brown, navy, pink, blue, red, green, black, dark blue, grey. Reg. 2.29 yard. **2** yards **$3**

36" Piswale Corduroy — In mauve, orange, green, pink, red, blue, brown, navy and black. Reg. 1.89 yard. **$1**

45" Sereda Linen — 85% Rayon, 15% cotton, plain blue, orange, yellow, green, navy, beige, red. Reg. 2.59 yard. Yard **$2**

Dress Accessories *main*

New Look in Handbags—Vinyl with "Hardware" look small and mini bags. Black, fashion browns, some colours. Reg. $8 to $10. Each **$5**

Evening Bags—Assorted colours, brocade. Reg. 1.49. Each **$1**

Umbrellas—Acetate slim and swagger in black and white, assorted colours. Reg. $4. Each **$3**

Scarves—Assorted plain shade chiffon square. Reg. $2. Each **$1**

Also Gay Prints, Imported Rhodia, Twill Squares—Reg. $3. Each **$2**

Shells—Assorted colours in silkron knits in long and short sleeves. S.M.L. Reg. $8. Each **$5**

Hosiery and Gloves *main*

Mesh Hosiery—Exclusive for the Bay. Fashion Point Seamless mesh, proportioned lengths. Reg. 99c pr. **4** for **$3**

Seamless First Quality Hosiery—Discontinued styles, broken sizes. **2** pair **$1**

Ladies' Slippers—By Lyons, good assortment of styles and colours. S.M.L.XL. **2** pair **$3**

Pantie Hose—Beige, taupe, burnt ember, seamless mesh. Petite, average and tall. **2** pair **$3**

Cantrece Hosiery—Beige, taupe, burnt ember for good fit. A 8½ to 9, B 9½ to 10 and C 10½ to 11. Reg. $1 pair. **4** pair **$3**

Fishnet Thigh High—Black, white, beige, knits (some textured hosiery). 9 to 11. Reg. 1.69 pair. Pair **$1**

Candies *main*

Bridge Mix—Lowney's favourite candy treats. **2** lbs. **$1**

Chocolate Bars—Rowntrees. Reg. 25c. **6** for **$1**

Imported Toffee—From England. Wrapped. **2** lbs. **$1**

Pic 'N' Mix—Many varieties of imported candy. **2** lbs. **$1**

Blanched Peanuts— **2** lbs. **$1**

Rowntrees After Eight Mints—7½-oz. Each **$1**

Almond Roca—By Smiles 'N' Chuckles. 6½-oz. tin. **$1**

B.B.C. Handcraft Chocolates—1 lb. Reg. 1.50. Pkg. **$1**

Millinery *second*

Latest Styles—Pastel felts, cocktails, fabrics, materials and showerproof designs. Gay colours. Last Price 4.66 to $14. Each **$4**

Famous Maker Contour Bra — You'll recognize this brand immediately. Our most popular push-up bra in lace and Lycra with lightly padded Terylene wired cups. Convertible, off-the shoulder straps, low, low back adjusts at waist level. 32 to 36 A and B. White, pink, blue, skin-tone and black. Reg. $6. Each **2 for $9**

The BAY, foundations, 2nd

Lingerie *second*

Famous Maker Slip — Antron and nylon with built-up shoulder, Val lace edge and Banlon lace florals; superbly fitted; black, white, coral, candlelight. Reg. $8. Each **$5**

Matching Brief—To above. Antron/nylon, no-belt waistband, lace trim legs with elastic. White, black, candlelight, coral. S.M.L. Reg. 2.75. Pair **$2**

Women's Shoes *second*

Stacked Heel Boots — Smartly styled winter boots in 12" and 15" heights. Brown and black leather; low or medium heel heights. Rubber soles. 5 to 10. Pair **$10**

Teen Sneakers—Pink, white, blue, black. Sizes 5-10. Reg. 2.98. Pair **$1**

Cosmetics *main*

Head and Shoulders Shampoo—Controls dandruff, 2.7-oz. tube. Each **$1**

Secret Spray Deodorant—New, extra protection, family size. 5-oz. Each **$1**

Hairsprays—Sudden Beauty. 16-oz. Extra hold. Each **$1**

Large Wig Carrying Case—Assorted colours, with top carrying handle. Each **$5**

Medium Wig Carrying Case—Blue, red with black trim. Each **$3**

Small Wig Carrying Case—Red, blue with solid plastic carrying case. Each **$2**

Yardley Hand Lotion—Hand and body lotion, glass bottle. 9-oz. Each **$1**

Jergen's Lotion—10½-oz. To soften your skin. Each **$1**

Kindness by Chirel—Two tubes to a package. Each Package **$1**

Jewellery *main*

Wind Alarm Clock—Easy to read plain dial, white metal case. Reg. 3.95. Each **$3**

Antimony Earring Boxes—Four styles to choose from. Some inlaid. Reg. 1.25. Each **$1**

Kitchen Clocks — Electric, guaranteed. Rectangular shaped, frilled border. Sandlewood and white. Reg. 7.95. Each **$6**

Jewellery Specials—Wide assortment of attractive pins, necklaces and bracelets and earrings. Reg. $1 and $2. **2** for **$1**

And, each **$1**

Wool *main*

Sayelle Worsted— **3** 2-oz. skeins for **$2**

Sayelle Fingering—Ideal for sport socks and mitts. 20 colours in this. 1-oz. balls. **5** for **$2**

Indian Type Yarn—Assorted twists, marls and heathers plus favourite plains. 4-oz. skeins. **3** for **$2**

Wool Oddments—Great bargains in these 1-oz. balls. Many types and colours. **5** for **$1**

Mohair and Wool—Ten beautiful colours and texture in 1-oz. skeins. **2** for **$1**

3 and 4 Ply Wool—Over 16 delightful colours to choose from. 1-oz. skein. **3** for **$1**

Baby Wool—Blue, yellow, white or green in plain or pretty silk twists. 1-oz. skein. **3** for **$1**

Notions *main*

Bobby Pins—Jumbo pins, strong grip. Reg. 25c. **5** for **$1**

Ladies' Hair Brush—Black handle, contoured; nylon bristles. Each **$1**

Shoe Shine Kit—Contains two brushes and two cloths in plastic case. Set **$1**

Jumbo Suit Bag—Avocado colour. Holds 20 suits. Each **$4**

12-Pocket Shoe Bag—De luxe vinyl golden colour. Each **$2**

Navy Skirt and Sweater Kit—Complete with buttons, zipper and pattern set. Each **$6**

Foam Hanger Cover — Transforms wire coat hangers into pant, slax, skirt hangers. **4** for **$1**

Wooden Hanger—Multi-coloured hangers. **9** for **$1**

Combination Hangers—Wishbone shaped plus clamp styling. Varnished. Each **$1**

Nylon Bristled Hair Brushes—With contoured plastic handles. Each **$1**

Garment Bags—Zippered or dress or suit bags in clear vinyl or jumbo family bags in yellow or orange. Each **$1**

Face Cloths—Multi coloured terry cloth. **10** for **$1**

Nylon Head Bands—Three various coloured head bands per set. **2** sets **$1**

Household Needs *main*

Vitalis—Economy-size bottle. Each **$1**

Mennen's Spray Deodorant—For men. Reg. 73c. **2** for **$1**

H.B.C. Absorbent Cotton—1-lb. rolls. Each **$1**

Crest Toothpaste—Mint. Giant size. **2** for **$1**

Micrin Mouthwash—14-oz. Sale **2** for **$1**

Ultra Brite Toothpaste by Colgates **2** for **$1**

Wilkinson Stainless Steel Blades—Pkg. of 5. Sale **2** pkgs. **$1**

Magnolax, Wampoles—20-ounce bottle. Each **$1**

Listerine Antiseptic—Large 22-oz. bottle. Each **$1**

Modess—Carefree triple pack. 36 napkins. **$1**

Eno's Fruit Salt—Household size. Each **$1**

Metrecal Liquid—Assorted flavours. **4** tins **$1**

Right Guard—Economy size tin. Each **$1**

Contact C Capsules—12 to pkg. Each **$1**

Dristan Tablets or Nasal Mist— Each **$1**

MacLeans Super Size Toothpaste— Each **$1**

Marigold Household Rubber Gloves— Each **$1**

Phospho Lecithin Wampoles— **$1**

Cucumber White Rose Soap— **3** cakes **$1**

Morgan Mammoth Bath Soap— Box of 12 cakes. **$2**

Vicks Formula 44 Cough Remedy— 3-oz. Each **$1**

½ Price. Tee Kay Gabardine Twill Slims — In discontinued styles and colours. Regular slim-fitting Tee-Kay style in all popular fall shades. Sizes 7-14. Reg. $8. Sale **$4**

The BAY, girls' wear, 3rd

Children's Wear *third*

Girls' Corduroy Slims—Half boxer waist, machine-washable. Assorted popular fall shades. 4-6x. Pair **$1**

Girls' Flannelette Pyjamas — 2-pce. styling, assorted pastel prints. 4-6x. Last Price $2. Pair **$1**

Girls' Denim Slims — Discontinued Tee Kay styles. 4-6x. Last Price $3. **2** pair **$5**

Girls' Stretch Hose—Knee length, 100% nylon stretch. Ass't colours. 7-9½ and 9½ to 11. **4** pair **$3**

Girls' Nylon Briefs — White with elastic at waist and legs. 4-6x. **3** pair **$1**

Boys' Blue Jeans—Cotton denim with half boxer waist. 4-6x. Pair **$1**

Boys' T-Shirts—Ass't stripes and plains in cotton knit. Long sleeves, collars. 4-6x. Last Price $2. Each **$1**

Boys' Thermal Briefs and Undershirts—White cotton knit. 4-6x. **2** for **$1**

Boys' Flannelette Pyjamas — Two-piece styles in ass't prints. 4-6x. Last Price $3. Pair **$2**

Boys' "Scoutex" Knit Slacks—Assorted colours, attractive double knit. Half boxer waist. 5-6x. Last Price 3.18. **2** pair **$6**

Toddler Girls' Corduroy Slims — Half boxer waist, shoulder straps. Ass't colours. 2 3x. Last Price $3. Pair **$2**

Infants' Soakers—White terry cloth. Sizes 1, 2, 3. Last Price 69c pair. **2** pair **$1**

Infants' Vests —. White cotton knit. Pull-on, gripper or tie styles. Infants' sizes 1, 2, 3. **6** for **$3**

Infants' Crawlers—Pink, blue or green cotton, shoulder straps, bib front. Infants' sizes 1, 2, 3. Last Price $2. Pair **$1**

Stretch Terry Sleepers—One-piece style in blue, pink or white. Sizes 1 and 2. Last Price $3. **2** for **$3**

Infants' T-Shirts—Cotton knit in ass't pastels and prints. Crew neck. Infants' sizes 2 and 3. Last Price 89c. **4** for **$3**

Girls' Sweaters—Orlon cardigans and pullovers in assorted colours. Sizes 4-6x. Reg. 3.87 and 4.87. **2** for **$5**

Girls' Wear *third*

Girls' Vests—White cotton knit. Narrow strap. 8-14. **3** for **$1**

Girls' Briefs — Floral print and white cotton elastic at leg and waist. 7-14. **3** for **$1**

Girls' Flannelette Pyjamas—Two-piece style in floral pastels. 8-14. Pair **$1**

Girls' Nylon Blouses—Plains and fancies with three-quarter sleeves. Ass't colours. 7-14. Last Price $3. Each **$2**

Children's Shoes *second*

Moccasin Toe Oxfords—Leather uppers. Brown or black ties. 8½ to 4. C and E widths. Last Price 5.98. Pair **$5**

Boys' Rubber Boots—Black with red soles. Sizes 8 to 3. Last Price 3.98. Pair **$3**

Children's Slippers — Girls' shearling slipper, pink and blue. Sizes 11 to 3. Last Price 3.49. Pair **$3**

Girls' Rubber Boots—Black. Wool lined. Sizes 11 to 3. Last Price 6.98. Pair **$5**

Stationery *main*

Marking Pen with Six Refills—For home, school or office. Each **$1**

Attache Case — Aluminum frame, moulded style, strong handle. 4" width. Black only. Each **$6**

Envelopes—75 envelopes per pack. White woven or blue lined. **3** for **$1**

Pencil Tray—Plastic tray with 10 eraser-tipped H.B. pencils. **3** trays **$1**

Stick Pens—Reg. 49c each. Fine or medium. Cap or clip. **4** for **$1**

Coloured Pencil Pouch — Each plastic pouch pouch has 12 coloured Canadian made pencils. **3** for **$2**

Penguin Letter Pads—These jumbo pads are made especially for the Bay. **2** for **$1**

Exercise Books—Each pack has five 72-page exercise books. **3** packs **$2**

Typing Newsprint—250 sheets of yellow typing paper per pack. **5** packs **$2**

Records *main*

Phase Four Records — De Luxe stereo records from London. Reg. 5.98. **2** for **$9**

Long Play Records—Wide assortment including The Beatles, Beach Boys, Tijuana Brass, Al Martino, Dean Martin, Roger Williams, Andy Williams, Righteous Brothers and hundreds more. Mono and Stereo. **2** for **$7**

Children's Records—Wide assortment of titles. Each **$2**

Men's Carpet Slippers — Plaid uppers, rubber soles. Sizes 6 to 12. Pair **$3**

The BAY, men's shoes, main

Men's Wear *main*

Permanent-Press Corduroy Pants — Semi-slim plain bottoms or regular full cut with cuffs. 50% Kodel, 50% cotton in bronze, antelope, whisky. Semi-slims 30-38; reg. 30-42. Reg. 12.95. Pair **$5**

Men's Automatic Umbrellas—Nylon blend tops, wooden handles, automatic release, double set of supporting struts. Reg. 6.95. Each **$4**

Boys' Wear *main*

Stanfield's T-Shirts—Highest quality white cotton. Nylon reinforced neck band. Boys' sizes 6 to 20. Reg. 1.50. **3** for **$3**

Stanfield's Briefs—White ribbed cotton, double seat, heat-resistant waistband—guaranteed for life of garment. Boys' sizes 8-18. Reg. 98c. **3** for **$2**

Boys' Stretch Socks—Quality cotton and nylon. White, brown, green, black, charcoal. Broken sizes 7 to 11. Reg. 98c. **3** pair **$2**

Boys' Long-Sleeved Shirts—Ass't colours, patterns. Broken sizes 8 to 16. Each **$2**

Day's S.K.A. Hoyster Corduroy Pants for young men. Thick corduroy that's extra warm; waist sizes 29-34. Beige, brown, light green, white.

Discontinued lines of this top manufacturer account for terrific savings. Reg. 9.98. Sale **$5**

The BAY, campus shop, main

Sporting Goods *lower main*

Spalding Golf Balls—SECONDS. Slight imperfections will not affect the playing quality of these balls. **3** for **$2**

Open Face Spinning Reel—For fresh water spin fishing. Each **$4**

Spalding Shelly Mayfield Golf Clubs—Right-hand woods. Nos. 1, 2½, 3½, 4½. Each **$8**

Spalding Shelly Mayfield Irons — Right-hand. Nos. 2, 3, 4, 5, 6, 7, 8, 9. Each **$6**

Spinning Rod—Hollow glass, fixed reel seat, natural cork handles. Each **$6**

Spin and Gin Steel Lead Lures — Assembling kit, 4 lures per kit. **8** lures for **$4**

Hamster Litter—Poly bag of cedar wood chips. **3** bags **$1**

Cat Box Filler—2½ lbs. highly absorbent, odour and dust free. Bag **$2**

Young Budgies—Talking strain birds. Each **$4**

Housewares *third*

Stainless Steel Kettles—Copper bottom, trigger-type steam guard. Each **$6**

Men's Lunch Kits—All metal. Black only. Each **$1**

Chip and Dip Sets—Avocado or gold colour. Reg. 3.98. Each **$3**

Corning Ware 6-Cup Tea Maker—Make tea the easy way with attractive Corning Ware. Reg. 7.95. Each **$5**

Swedish Cutlery—Steak pounder, spreader, lifter, bread knife. Reg. 3.98 to 4.50. Each **$3**

Fireplace Tongs — Sturdy black tongs — will pick up almost any log. **3** for **$3**

Woodenware—Attractive wooden mail and letter caddies. **2** for **$3**

Glass Salad Sets—Clear glass with silver colour trim—complete with serving pieces. Set **$5**

Toys *third*

17-Pce. Parisian Beauty Set—Fun for the young girl in the family. Reg. 99c. **2** for **$1**

Boeing 707 Jet Plane—Battery operated. Reg. 3.98. Each **$3**

Motorific Trucks—Good time to add to a collection. Each **$2**

Tom Tom Drums—Signal your friends or pound out a beat. **3** for **$2**

Doll Beds—Canopy style. Reg. 4.98. Each **$3**

Mattel Fright Factories—Creepy People, Flower Makers and Incredible edibles. Last Price 13.98. Each **$10**

Good Luck Dolls—So silly—but young one's love them. Reg. 1.50. Each **$1**

Little Kiddies—Story dolls with accessories. Reg. 2.49. Each **$2**

Hardware *lower main*

Raytone Interior Paint—Wide colour selection. Gallon **$5**

Assorted Tools—Your choice of 20 10" hacksaw blades, coping saw with six extra blades, oil poiling spout, 6-pce. power auger bit set, 6" adjustable wrench. **2** for **$1**

Motor Oil—20 and 30 weight. **2** for **$1**

Bright Beauty Spray Paint—Wide selection of colours. 15-oz. tins. Each **$1**

S.T.P. Oil Additive—Proven quality. Helps keep your car in top condition. Pint **$1**

Car Wash Brush—Attaches to your garden hose. Each **$2**

Floor Care *fourth*

Complete Floor Care Kit—Includes 1 pair each of lambswool pads, felt pads, sponge wax pads, steel wool pads. Kit **$2**

Radios *fourth*

Transistor Batteries—9-volt size. **4** for **$1** 1.5-volt size. **8** for **$1**

Valiant 6-Transistor Radios — Compact pocket-size with ear plug, battery and carrying case. Front-mounted speaker. Each **$8**

Men's Thermal Underwear—100% cotton thermal knit for lightweight warmth. Easy-to-launder, long-wearing, shrink-resistant. White only. Shirts: S.M.L.XL. coll.; drawers: S.M.L. and XL. coll. Each **$1**

The BAY, men's knitwear, main

Men's Knitwear *main*

Men's Sized Socks—Ankle length in wool with nylon reinforced heels and toes. Ass't plains in brown, grey, green, charcoal, blue. 10 to 12. Reg. 1.50 to 1.75. Pair **$1**

Photo Needs *main*

Large Size Photo Album—Sturdy covers. Red, brown, black and white. Includes three plastic pages. Each **$2**

Flash Cubes—To fit a cube adapter. (4 flashes per cube). **2** for **$1**

Powerful Magnifying Glass—2½"x3". Metal frame, plastic handle. Each **$1**

Bayerest Black and White Film—127-620-120. **4** for **$1**

Black and White Cartridge Film—126, for all Instamatic cameras. **2** for **$1**

Recording Tape—1200' mylar base, 7" reel splice free. Each **$2**

Universal Slide Trays—40 capacity. Plastic lid. **3** for **$1**

Colour Prints from Colour Negatives—3½"x3½" or 3½"x5". **3** for **$1**

Chinaware *third*

Imported Ashtrays — Decorative porcelain in brown colour. Large size. **2** for **$3** Small size. **2** for **$1**

English Teapots—Porcelain with floral designs. Non-drip spout, easy-to-hold handle. Each **$2**

Imported Stemware—Goblet only. Flowerette design. **3** for **$1**

Juice Sets—Coloured glass milk or juice sets. Consists of 1 pitcher and 6 glasses. Green, amber, turquoise. Set **$5**

Royal Albert Seconds—English bone china place settings consisting of 1 each: dinner plate, salad plate, bread and butter plate, cup and saucer. Place Setting **$5**

Bone China Cups and Saucers—Imported from England. Attractively shaped and designed with dainty floral patterns. Each **$1**

English Coffee Mugs—Porcelain in choice of two shapes. Ass't colours in stripes. **6** for **$2**

Chrome Fruit Dish or Serving Tray—Imported—easy to keep clean. Each **$4**

Salad Bowl Set—Consists of 1 glass bowl with silverplate trim and two silverplate salad servers. Made in England. Set **$6**

Silverplate Jam Dish—With glass insert. Made in England. Each **$4**

Silverplate Double Jam Dish Set—Made in England. With glass insert. Set **$7**

Lamps and Pictures *third*

Kitchen Fixtures—Ceramic fired glass, chrome base. Reg. 2.50 each. **2** for **$4**

Hall Fixtures — Polished fluted crystal glass. Holds one 100-watt bulb (not included). Reg. 2.50 each. **2** for **$4**

Bedroom Ceiling Fixtures — 12" square. Ivory and brass finish. Holds two 60-watt bulbs (not included). Pink, white, blue or green. Reg. 2.50. **2** for **$4**

Children's Pictures — Decorative pictures for your children's rooms. Reg. 95c. **3** for **$2**

Floor Coverings *fourth*

Natural Coco Brush Door Mats—13"x22". Last Price 1.49. Each **$1**

Broadloom Patch Mats—Ass't colours. 16"x25". Last Price 1.49. Each **$1**

Broadloom Patch Mats—Ass't colours. 22"x36". Last Price 2.98. Each **$2**

Chinese Hand Hooked Mats—Ass't colours. 24"x48". Last Price 7.95. Each **$6**

Cotton Carved Plush Mats—Ass't colours. Last Price 5.50. Each **$4**

Colonial Braided Oval Mats—17"x24". Last Price 2.25. **2** for **$3**

Treebark Trilan Runner—Olive green. 27" wide. Last Price 5.95. Lin. Ft. **$4**

Hardtwist Wool Wilton—27" width. Spice shade. Last Price 11.95. Lin. Yd. **$10**

Minaki Nylon—12' width in antique gold, pine green and green olive. Last Price 9.95. Sq. Yd. **$8**

Furniture *fourth*

Natural Rattan Clamshell Chairs—Last Price 5.95. Each **$4**

Card Tables—Red only. Last Price 8.95. Each **$6**

Card Tables—Tan only. Last Price 12.95. Each **$9**

Set of Three Smack Tables — Walnut coloured Arborite tops. Last Price 12.95. Set **$9**

Olympic Room Special!

Enjoy our lunchtime special Firepot Feature: Breaded veal cutlets, your choice of potato and vegetable, roll and butter, jello or pudding, Fort Garry tea or coffee. Only $1 per serving in our Olympic Room, lower main.

Men's Dress Shirts — Nationally known Arden striped dress shirts in 100% Sanforized cotton. Styled with Arden collar and convertible cuffs. Fancies have French cuffs. Blue and brown stripes. Broken sizes 14½ to 17½. Reg. 5.95. Each **$3**

The BAY, men's furnishings, main

Men's Furnishings *main*

Bayerest Tartan Sport Shirts—Sanforized cotton with regular collar and long sleeves. Choice of 5 tartans. Broken sizes S.M.L. and XL. Reg. $6. Each **$4**

Draperies *fourth*

Drapery Yardage—Cottons, rayons and Acetate. Red, blue, green, melon, gold and others. 45" to 48" width, 5 to 20 yards long. Reg. 1.98 to 2.50. Yard **$1**

Better Quality Drapery Yardage—Cotton, rayon acetate in blue, green, red, brown, gold, melon. 45" to 48" widths, 5 to 20-yard lengths. Reg. 2.50 to 4.95. Yard **$2**

Drapery Linens—Heavy cotton sateen. 47" wide, 2 to 10 yds. long. **2** yards **$1**

36" Decorator Burlap—Natural, brown, turquoise, green. 1½ yards **$1**

Pleater and Shirrlin Kits—Each package contains tape and hooks for one pair of 1 w. drapes (for 4' windows). **3** pkgs. **$2**

4' I-Beam in Tube—Metal, complete with brackets, glides and end stops. 4' long. **3** for **$2**

Dacron Panels—White, beaded and cased. 4'x81". Limited quantity. Panel **$1**

Toss Cushions—Assorted patterns, colours and fabrics. Square shape, knife edge. Approx. 12"x12". Each **$1**

Staples *third*

Hand Embroidered Pillow Cases—White cotton with hand embroidery. Reg. size. Pair **$1**

Magnetic Oven Mitts—Quilted cotton, assorted patterns. **2** pair **$1**

Printed Terry Towels— **2** for **$1**

Linen Tea Towels—Assorted stripes. 24"x34". **3** for **$1**

Wonder Looper Place Mats—Nylon in pastels and deep tones. 13"x19". Each **$1**

Cannon Jacquard Towels—Cotton terry, two-tone jacquard colourfast decorator tones. Bath. Each **$1**

Face, **3** for **$1**

White Cotton Sheets—Bunk bed size. 54"x90". Each **$1**

Flannelette Sheets—Bunk bed size. Cream with coloured borders. 54"x80". Each **$1**

Fitted Sheets—White cotton. Twin or double size. Each **$1**

Foam Rubber Pillows—White zippered cotton cover filled with buoyant foam rubber. Reg. size. Each **$4**

Nylon Blend Blankets—Pastel shades. 72"x84". Each **$4**

Ibex Flannelette Blankets—Cream with coloured borders. 60"x80". Pair **$5**

70"x100". Pair **$7**

Food Market Dollar Day Specials

Big Dipper Iced Milk—3-pint carton. **2** for **$1**

Fresh Ground Hamburger— **5** lbs. **$2**

Tray Pak Fryers—Approx. weight 1 lb. 10 oz. **4** for **$3**

Haley's Beef and Veal Steakettes—2-oz. **12** for **$1**

Crisco Pure Vegetable Oil—38-oz. **$1**

Robin Hood Oats—5-lb. **2** for **$1**

Salada Tea Bags—120s. **2** pkgs. **$3**

Robin Hood Packet Pak Cake Mixes—9-oz. **6** for **$1**

Sunkist Navel Oranges—Lunch box size. **7** lbs. **$1**

McIntosh Fancy Red Apples— **7** lbs. **$1**

Florida Pink or White Grapefruit— **10** for **$1**

Maxwell House Instant Coffee—10-oz. Each **$1**

Rose Margarine—1-lb. prints. **9** for **$2**

Scottie's Facial Tissues—2 pkgs. 400s and 1 pkg. Scott's Towels, two rolls. Both for **$1**

Carnation Instant Breakfast—8-oz. **4** for **$2**

Aylmer Soups—10-oz. 10 varieties. **7** for **$1**

Canned Goods—2 tins Stokeley's Peas, assorted, 14-oz.; 2 tins Aylmer Cream Corn, 14-oz.; 1 tin Stokeley's Tomatoes, 19-oz. All for **$1**

Van Camp Pork and Beans—14-oz. **6** for **$1**

Stokeley's Fancy Applesauce—14-oz. 5 tins plus 5 tins Aylmer Peas and Carrots, 14-oz. All for **$1**

Salada Rise 'N Shine Orange Drink—3½-oz. **5** for **$1**

Colgate's Tooth Paste—Giant size. **2** for **$1**

Dial Shampoo—3½-oz. **2** for **$1**

Vel Liquid Detergent—Two 24-oz. and two giant size Maple Leaf Soap Flakes pkgs. **$3**

Lumberjack Syrup—One 44-oz. and one Columbia Pure Strawberry Jam. 2 lbs. Both for **$1**

Teatime Dainty Counter—1 doz. Muffins, 1 Coffee Cake, 5 Loaves White or Brown Bread. All for **$2**

Your Choice 1 Doz. Muffins AND 6 Danish Pastries— All for **$1**

The Bay, food market, lower main

Hudson's Bay Company
INCORPORATED 2nd MAY 1670

Turn the Page for Monday Dollar Day Specials in the Budget Store, Lower Main

The Islander

Daily Colonist Magazine

VICTORIA, B.C., SUNDAY, JANUARY 7, 1968

Stormy January skies make backdrop for tree scene in Beacon Hill Park.
–Ann Wilson photo.

By January of 1868 British Columbians were deeply involved in great political controversies – about the future of the Crown Colony and where the capital would be – Victoria or British Columbia. Feelings ran high, sometimes tempers were lost and the insults, personal and otherwise, that were hurled about made the blood curdle, or they do, reading of them today, a century later.

NEW WESTMINSTER WAS CAPITAL

. . . and Victorians Didn't Like It

Despite a fairly strong movement for annexation with the United States, the vast majority of British Columbians wanted to join the newly-born Canada, so far away across the mountains and the plains. And then there were those who wished to remain under the British Government. These people looked upon Canadians in the east as vulgar, almost as vulgar as those Americans.

Mrs. Edgar Dewdney wrote from Ottawa to Mrs. Peter O'Reilly at Point Ellice House here that those dreadful Canadians didn't know how to behave in a ballroom . . . that they just bounced about in the rudest way, and, actually, my dear, the gloves of the ladies were often soiled.

As to the capital—it WAS in New Westminster this time 100 years ago, and Victorians did not like that at all, and were staging a terrific fight to have it moved here. "That town of stumps," sneered **The Colonist** at New Westminster.

"That isolated backwater," sneered back at Victoria The British Columbian of New Westminster, edited and owned by the belligerent John Robson, who was destined to become the 1889-92 Premier of British Columbia.

In Victoria there was a great meeting at Theatre Royal to promote the union of British Columbia with Canada.

The Colonist took a look at it, saying it "was unanimous in favor of confederizing this colony with the east — several excellent addresses were made by the friends of the movement."

However, there were some sour notes: "A few political fossils had been unearthed, and appeared clean-shaven, with an organized rabble of noisy supporters at their back, attempting to turn the meeting into a farce.

"One of the their numbers, who, from his proclivities, is popularly supposed to have one foot in the grave and the other in the sewer, indulged quite freely in personalities, but his indecency sickened the people and destroyed the little influence that he otherwise might have exerted."

A prominent citizen, William Bull, was against confederation with Canada, and **The Colonist** reported his speech this way:

"What we want at the present time, with our handful of population growing small by degrees, and beautifully less, is a simple, inexpensive government. But for us, with our reduced number, our impoverished and enfeebled condition, to adopt the cumbrous machinery of confederation, with all its complications, its requirements of adaption and fitting to suit us, its double system of taxation, local and federal, its payment for travelling expenses of government—at this particular juncture of our affairs, if introduced, would put about the finishing stroke, and as near as possible be the death of us."

At this point, Mr. Bull was interrupted by a storm of hisses, groans and applause, but he carried right on: "He objected to confederation because he considered its advantages were remote, conjectural, and required a tremendous amount of drawing upon the imagination before you could make any good out of it."

Mr. Bull seems to have been a pessimistic soul; he "resumed his seat amid acclamations of approbation and hisses."

Despite Mr. Bull and the fossils, the meeting finished with "three cheers for His Worship the Mayor (Dr. James Trimble) and "thus ended the most enthusiastic meeting in favor of confederation ever held here."

Exulted **The Colonist**, editorially: "The result of the gathering is such as must delight the heart of all lovers of this country, who are not blinded to their own interests by prejudice and spleen.

"That the people of British Columbia, from Victoria to the heart of the gold diggings are in favor of linking their fortunes to those of the eastern provinces has now been demonstrated beyond doubt."

By JAMES K. NESBITT

Then, a few days later, that wretched newspaper the British Columbian, under its horrid, always-popping-off editor Robson, stirred up the capital controversy, being downright insulting to Victoria.

The British Columbian went digging into history, and came up with what Capt. Richards, RN, had said some years before: "It has been a fatal mistake not to have adopted Esquimalt as the commercial port for the formerly separate Crown Colony of Vancouver Island."

"Capt. Richards uttered an incontrovertible truth," pontificated editor Robson from his lofty ivory tower over on the banks of the Fraser River, which, in Victoria, was called "nothing but a muddy stream."

The British Columbian rubbed it in: "It has already been shown most clearly that the 'fatal mistake' was solely attributable to the circumstance of the Hudson's Bay Company possessing 10 square miles around Fort Victoria. The chief factor (James Douglas) of that company was conveniently made governor of Vancouver Island, and not only had he the interests of the great monopoly to serve, but he had his own private interests and those of his connections and friends to serve also, for they were all 'rowing in the same boat,' so to speak."

James Douglas, living in retirement in his big James Bay home, must have squirmed with rage when he read this: "When Victoria was at the zenith of its glory, when men began to allude to at as 'The Venice of the Pacific' the landed property of Sir James Douglas, the then governor, in and around Fort Victoria was valued at ONE MILLION, FIVE HUNDRED THOUSANDS OF DOLLARS, while that held by his white-washer-in-chief, Mr. Donald Fraser was valued at ONE MILLION."

The British Columbian went on to try to prove how, in its considered opinion, Victoria was entirely unsuited to be the capital: "If it was a 'fatal mistake' to have adopted Victoria as the capital of a small colony how much more fatal would be the mistake of adopting it as the capital of an immense colony, extending northward to the Arctic regions and eastward to the Rocky Mountains?"

Victoria, huffed and puffed The British Columbian was far too insular: "In addition to the objections which lay against it as the capital of Vancouver Island must now be added the very grave objections of its being situated at the extreme south end of a small island, separated from the continent by some 81 miles of sea, and in passing over to which, from the mainland, American waters have to be navigated."

The British Columbian quaked in fear of war: "Let any man of sense just look at the isolated and exposed position of Victoria, in the event of war with any great nation, but above all with our powerful neighbor.

"It would only be the work of a few hours to reduce Victoria to ashes, shell the shipping in Esquimalt, blow up the magazine, cut off all communication either by ship or telegraph between the island and the continent.

"The guns of the American fortification on San Juan Island and at Bellingham Bay would command the entire intervening waters."

Reading old newspapers one would judge that the people of British Columbia lived in constant fear of war with the United States. I think this dread was whippped up by the politicians of that day to suit their own purpose.

No, opined The British Columbian, if the U.S. forces decided to take British Columbia, Victoria would rapidly become "a smouldering capital, with fugitive survivors."

A short time before The British Columbian ran its New Year's Day message, and so that we may obtain the proper perspective of the age, I think it is of value if we read it now, a century later:—

"The year of 1867 with which we have just parted will be chiefly memorable as that which gave birth to the new nation of British North America, or, as it is called 'The Dominion of Canada.'

"The birth of a nation, possessing within itself all that is necessary to make it great, powerful and self-reliant, with a territory nearly as large as Europe, with one foot planted firmly on the Atlantic, and the other upon the golden stread of the Pacific, with its back to the North Pole and fronting upon the great American Republic, the birth of such a nation must form an important epoch in history, but to us it possesses a double interest, destined as we are and that, we hope, at no very distant day, to form an important province of the confederated Dominion.

"All eyes are now eagerly directed to the east, the birthplace of this child of future promise; and although the year upon which we are just entering may not see the flag of the Dominion unfurled on the shores of the Pacific, yet it is not too much to expect that it will see the flag waving over the entire country, from Newfoundland to the eastern base of the Rocky Mountains; and it will be our duty, as it will be our pleasure to stretch out our hand and lift it over the rocky ridge."

These events, however, didn't quite turn out as forecast. It was 1870 before Manitoba entered the Canadian confederation. British Columbia was next in, 1871; it was not until 1905 that Alberta and Saskatchewan came in: and stubborn Newfoundland would not join Canada until 1949.

By MARY STI

There is a t
cover innerme
and patterns o
in children th
and teacher
guess at. I fou
wealth of fas
thought and po
the enthusias
Kenneth Singe
boro Bay Roa
acknowledged
is to help oth
recognize this,
through a de
science calle
analysis . . . a w
tifying and ass
character and
of an individu
the study of hu

Mrs. Singer b ca
graphoanalyst becaus
in the principles of
involves the intensi
handwriting as a key
problems that beset y
an age when these ar
Because her main
children she wants to
about it.

Her certificate au
teach the basic steps
analysis and to giv
talks on the subject,
that it will be of use
hidden skills that oft
the surface of ch
behavior is ostensibl
handle." She think
frustration often con
nized gifts.

I found Pam Singe
woman with a vision
to be well within
reasonable achievem
me that this knowle
the right hands, c
wastage of talent in
and open up new wor
who might otherwis
awakened to their n
life.

Throughout the his
tion parents have stru
in despair over the u
of their children, ye
educational system g
unaware of the squar
for the round holes of

Pam Singer think
writing analysis may
short circuit some
culties before it is too

She told me that
lors in many provinc
this method with re
cess in determining
and personality of th
often builds an ent
approach to work
nected with a child's
said. "Overworked
find a good use for it.

"When a teache
where a child's proble
begin to help and ha
be the one clue neede
whether or not a chil

She explained: "
think more slowly tha
good teacher can tel
reflection on intelliger
that the quickest lea
always the most intell

"You know, it's n

political con-
ould be – Vic-
lost and the
urdle, or they

ITAL

ian went on to try to
red opinion, Victoria was
he capital: "If it was a
adopted Victoria as the
how much more fatal
adopting it as the capital
tending northward to the
stward to the Rocky

d puffed The British
sular: "In addition to the
inst it as the capital of
now be added the very
being situated at the
small island, separated
me 81 miles of sea, and
ch, from the mainland,
be navigated."
n quaked in fear of war:
just look at the isolated
Victoria, in the event of
n, but above all with our

e work of a few hours to
s, shell the shipping in
magazine, cut off all
by ship or telegraph
he continent.
merican fortification on
Bellingham Bay would
rvening waters."
ers one would judge that
lumbia lived in constant
nited States. I think this
by the politicians of that
pose.
h Columbian, if the U.S.
ritish Columbia, Victoria
"a smouldering capital,

The British Columbian
message, and so that we
erspective of the age, I
read it now, a century

ith which we have just
emorable as that which
nation of British North
alled 'The Dominion of

n, possessing within itself
make it great, powerful
erritory nearly as large
t planted firmly on the
pon the golden stread of
to the North Pole and
American Republic, the
nust form an important
us it possesses a double
re and that, we hope, at
to form an important
ted Dominion.
eagerly directed to the
this child of future
he year upon which we
not see the flag of the
e shores of the Pacific,
expect that it will see
e entire country, from
tern base of the Rocky
our duty, as it will be
out our hand and lift it

r, didn't quite turn out
before Manitoba entered
n. British Columbia was
until 1905 that Alberta
e in; and stubborn
join Canada until 1949.

Handwriting Problem Key

. . . says Pam Singer

By MARY STEVENSON

There is a way to discover innermost talents and patterns of behavior in children that parents and teachers can only guess at. I found a whole wealth of fascinating thought and possibility in the enthusiasm of Mrs. Kenneth Singer, of Cadboro Bay Road, whose acknowledged goal in life is to help other people recognize this, too. It is through a developed science called graphoanalysis . . . a way of identifying and assessing the character and personality of an individual through the study of handwriting.

Mrs. Singer became a certified graphoanalyst because she believes in the principles of a system that involves the intensive analysis of handwriting as a key to many of the problems that beset young people at an age when these can be corrected. Because her main concern is for children she wants to do something about it.

Her certificate authorizes her to teach the basic steps of handwriting analysis and to give informative talks on the subject, and she hopes that it will be of use in seeking out hidden skills that often lie beneath the surface of children whose behavior is ostensibly "difficult to handle." She thinks that such frustration often conceals unrecognized gifts.

I found Pam Singer to be a young woman with a vision that she feels to be well within the bounds of reasonable achievement. She told me that this knowledge, placed in the right hands, could avoid great wastage of talent in youth today, and open up new worlds to children who might otherwise remain unawakened to their natural bent in life.

Throughout the history of education parents have wrung their hands in despair over the unfulfilled hopes of their children, yet the modern educational system grinds on often unaware of the square pegs it cuts for the round holes of society.

Pam Singer thinks that handwriting analysis may be one way to short circuit some of these difficulties before it is too late.

She told me that school counsellors in many provinces have used this method with remarkable success in determining the character and personality of the writers. "It often builds an entirely different approach to work problems connected with a child's behavior," she said. "Overworked teachers could find a good use for it."

"When a teacher understands where a child's problems lie he can begin to help and handwriting may be the one clue needed to determine whether or not a child needs help."

She explained: "Many children think more slowly than others and a good teacher can tell if this is a reflection on intelligence. They know that the quickest learners are not always the most intelligent."

"You know, it's not always the ones who pass examinations that have the greatest success in life, and large classes are frequently responsible for overlooking the best in pupils, particularly the slow workers."

That is why Pam Singer is anxious to find the people who really care about rounding off the square pegs. Her conviction has an infectious quality these days, when "conformity or else . . " is the acceptable stock in trade.

Warming up her point with an expressive eagerness, she showed me how it was possible to determine budding characteristics, and latent powers for the improvement of existing abilities, through the position and formation of written strokes.

It quickly made sense when she pointed out some of the indications that showed through my own writing. I had not realized it was such a dead give-away.

I asked her what the result would be if a student was forced to write in such a way that it proved alien to the natural formation of his writing. For instance a vertical-type writer being made to write with a different slope. She told me that such coercion could engender conflicts within the personality of the writer. It could in some cases cure one.

She illustrated this by quoting the example a Hawaiian dermatologist had encountered in one of his patients, who was suffering from neuro-dermatitis. He suggested that the patient alter the stroke of his handwriting and met with some measure of success. This is called grapho therapy. The dermatologist was also an experienced graphoanalyst, and it revealed other interesting fields in which the science plays a part.

Mrs. Singer told me that master graphoanalysts often work with psychiatrists to find underlying problems that might otherwise take long hours to uncover. As a result of successes that have accrued over many years, doctors, clergymen, police officers and social workers are all finding handwriting analysis to be a very useful adjunct to their work. It has certainly been used as accepted court evidence in certain circumstances.

Personnel departments in industry often apply graphoanalysis to help them in the selection of their employees, and it is notable that many firms stipulate the use of handwriting in applications for work." Pam Singer can tell you this is no coincidence and Big Business recognizes it.

My curiosity was aroused by differences in alleged "national types" of handwriting, and I asked Mrs. Singer if there was any explanation for these differences to be quite so marked.

There seems to be a definite North American style of writing that foxes me by its forward sloping uniformity, and a more rounded up-and-down trend to the European-type hand, which appears to give the writer greater flexibility of style. (My own opinion entirely.)

Mrs. Singer had an answer for this, but did not accept that it was necessarily true. She said: "If the trend of writing is forward sloping it is indicative of emotional ups and downs. Perhaps North Americans are more outwardly emotional than Europeans. The more rounded hand would indicate an open, creative nature that was generous in opinion. A vertical kind of writing would denote poise, objectivity and sympathy."

She continued: "A backward sloping hand would show a withdrawn and introspective nature, none of which I can attribute to any national characteristic—sorry." Perhaps she is right, and I could see I was getting nowhere with my "national types" of writing

Looking back to the emotional states I had witnessed in various Southern European countries I was beaten back by my own curiosity. The ice-cold poise of the northerner and the mercurial excitability of the southerner would thus appear to be a result of climate and nothing to do with handwriting.

However, we may be forewarned to watch out for symptoms of personality conflicts in people who might have been adversely affected by the forward sloping system of handwriting used in some schools today. I'm all for legibility, neatness and tidiness, but I also like to know the personal characteristics of the writer without having to become a graphoanalyst.

—Robin Clarke photo.

PAM SINGER . . . graphoanalyst with concern for children.

ANAGRAM ANSWERS

(1) FAREWELL
(2) SARDONIC
(3) BULLETIN
(4) OPERATOR
(5) DISMOUNT

AUTO CLUB RALLY AT SHOAL BAY . . . Lead car, Capt. Troup, licence No. 2; A. E. Todd; Dr. Garesche, Col. Hall, and John Barnsley, licence No. 1 in an Orient Buckboard. Motorcyclists are Flewing, Fred Hinds, Horace Palmer, who was a partner in Western Motor and Supply Co.

AUTOMOBUBBLING

Come away with me Lucille
In my merry Oldsmobile
Down the Road of Life we'll glide
Automobubbling you and I
To the Church we'll quickly steal
and the wedding bells will peal
You can go as far as you like with me
In my merry Oldsmobile.

These are the words to a very popular song of 60 years ago. One can imagine quite a number of my contemporaries humming the tune as they read the words, and I hope they enjoy it as much as I did. This song was heard frequently as motorists drove down the road, dust flying and rocks spurting out from under the wheels.

For the young people today who readily accept "four on the floor" as standard equipment it would be a little difficult to imagine the "tiller" for a steering wheel, the planitary transmission, or even a car without demountable tires. Maybe a word of explanation should be given about the planitary transmission. The Fords featured this in the Model Ts. Three pedals on the floor; forward pedal on the left, reverse in the middle and brake on the right.

Motoring isn't really old as years go. As I write this story I have before me a copy of Scientific American of Jan. 30, 1904, borrowed from the collection of a gentleman who has, in all probability, the longest continuous engagement in the automobile business, in British Columbia at least, Horace Plimley. This magazine has a picture of a steam carriage of the year 1890, complete with iron rimmed wheels and a large boiler with smokestack.

It is quite amazing to see the number of

By A. J. HELMCKEN

different firms engaged in the manufacture of automobiles, a few of the names still in use such as Renault, Ford, Cadillac, Fiat and Oldsmobile. How many would recognize such names as The Orient Buckboard, Pope-Toledo, Stearns, Elmore, Royal, Winton, Thomas, Stevens-Duryea, Knox, Regas, Auto-car, Haynes-Apperson, Columbia, Courier, White, (made by the White Sewing Machine Co.), Covert, National, Prescott, Buckmobile, and yet all these manufacturers were in business in 1904. Some names which disappeared more recently were Packard, Peerless, Franklin, Mitchell, Pierce-Arrow. Twenty-nine manufacturers, without including any of the English cars and very few European. What an amazing development in this century.

Automobubbling had its start in Victoria, but I am not going to be dragged into any arguments as to who was first with which. It matters little really. What really matters is who were the early entries in the race and managed to last the distance.

Sixty years in the business with experience from grease-monkey, cum inner tube repairer, to accountant to president of one of the most successful automobile businesses in the province is the record of a friend of many years, Horace Plimley. He is the busiest retired executive one could encounter, his interests being in music, apartments, heavy machinery manufacturing and distribution, just to name a few.

When researching a story of this nature it is quite natural to turn to the Plimley archives consisting of several cases of photographs and printed matter. There were some difficulties in doing the research. So many anecdotes and incidents which came with machine gun rapidity that some of them just passed me by.

Let's start by giving you a word picture of early motoring through two separate and very short stories.

Dr. Garesche, one of the early motoring enthusiasts appeared at the Plimley Automobile Garage: "Horace, have you repaired my inner tubes?"

"Yes, Doctor, that pile over there is yours (indicating about 10 inner tubes) but I haven't had time to repair the last lot you brought in."

"Horace, please see they are ready for me by tomorrow. I'm driving to Goldstream this weekend."

End of story.

The second yarn. Luke Pither or Bert Todd would appear at the garage on Friday to see Tom Plimley.

"Where are you driving this Sunday, Tom?"

"Well," said Tom, "I'll probably leave about 11 o'clock and stop at Royal Oak for lunch, then on to the Prairie Inn at Saanichton to wash the dust out of my throat, and, if I'm lucky, I'll drive to Sidney Hotel and then back to Victoria."

Being assured this was the route he would follow, a small procession of cars would be seen leaving town in the direction of Sidney, about 10

o'clock on Sunday.
his planned destinat
repairing the cars
of second story. He
with his protests
motorists were sh
mobile Co. Ltd.

How then coul
difficulties of motori

The exact dat
automobile in Victo
subject of several c
propose to try and
take the year 1904 a

The provincial g
entitled Motor Vehic
a section of which
motorists.

Owners were re
exposed upon the
vehicle, in a consp
said permit so as to
during the daylight,
figures not less than

As a general ru
on to a piece of he
suspended from a b
straps.

Later on the
require the side la
permit number pai
they could be seen

A number of
government introdu
front and back, th
would brand the nu
pedestrian when he

Annual licence f
there were 32 licens
British Columbia. C
there were still only
year.

Licence number
a gunsmith of Victo
and was issued Fe
manufacturer was
but the car has bee

This car had
probably slow and v
in the Scientific Am
was built after the
engine on rear axle,
seat up front over t
by tiller.

Licence number
owned by Captain
many years. He wa
of the British Colum
of the CPR. At the
home was Robleda
Belcher Avenue, but
later built a beautif
West Bay. This ho
site is occupied by a

The licence to w
March 11, 1904. This
car which was ad
climbs and will ma
roads," a performa
could duplicate. T
detachable tonneau
facing forward.

A gentleman by
Trench, whose add
had licence number
A notation under
"lapsed—left countr
would be pretty
language.

On the same da
known physician, a
coroner for Victori
number four. He d
and then sold it to D
known dentist. This
lung" Rover, but of
register shows that

Who remembers
at 47 Henry Street i
the possessor of lic
believe, a retired ge
Hillside Avenue.

About this tim
Vancouver was get
licence issued for t
1904, and the owner
director of B.C. Sug
the corner of Nicola
built that magnificen
Street away out tow
later owned by anot
Taylor. Now it is b
sort of land develop

Between May 5
issued the licences
feet for no less than
the road at that tim

ley, licence No. 1
Supply Co.

NG

sses in the province
many years, Horace
etired executive one
sts being in music,
y manufacturing and
lew.
y of this nature it is
he Plimley archives
of photographs and
some difficulties in
many anecdotes and
nachine gun rapidity
ed me by.
u a word picture of
separate and very

the early motoring
Plimley Automobile
repaired my inner

over there is yours
tubes) but I haven't
ot you brought in,"
are ready for me by
o Goldstream this

Pither or Bert Todd
on Friday to see Tom

this Sunday, Tom?"
probably leave about
Oak for lunch, then
anichton to wash the
f I'm lucky, I'll drive
ck to Victoria."
the route he would
f cars would be seen
n of Sidney, about 10

o'clock on Sunday. Tom Plimley seldom reached his planned destination because he spent the day repairing the cars which had preceded him. End of second story. He didn't have much of a chance with his protests—most of the important motorists were shareholders in Plimley Automobile Co. Ltd.

How then could one better illustrate the difficulties of motoring in the early days.

The exact date of delivery of the first automobile in Victoria, and who owned it is the subject of several claims which I, for one, don't propose to try and settle. It is quite sufficient to take the year 1904 as a starting point.

The provincial government had passed an act entitled Motor Vehicle Speed Regulation Act, 1904, a section of which introduced licensing for the motorists.

Owners were required to "have attached to or exposed upon the back of every such motor vehicle, in a conspicuous place, the number of said permit so as to be plainly visible at all times during the daylight, such numbers to be in plain figures not less than three inches in height."

As a general rule the numbers were riveted on to a piece of heavy leather, the whole being suspended from a bracket by means of a pair of straps.

Later on the regulations were altered to require the side lamps on the cars to have the permit number painted across the side vents so they could be seen at night.

A number of years later, when the government introduced licence plates for both front and back, the wags said this front plate would brand the number on to the derriere of the pedestrian when he was hit.

Annual licence fee was $2. By the end of 1904 there were 32 licensed automobiles on the road in British Columbia. Growth was not too rapid for there were still only 58 by the end of the following year.

Licence number one went to John Barnsley, a gunsmith of Victoria, for an Orient Buckboard, and was issued Feb. 29, 1904. The name of the manufacturer was not necessary in those days, but the car has been identified by photograph.

This car had a two-speed transmission, probably slow and very slow, and was advertised in the Scientific American at the price of $425. It was built after the style of the old buckboards, engine on rear axle, the extra passenger sat in a seat up front over the front wheels. Steering was by tiller.

Licence number two, was carried on cars owned by Captain J. W. Troup of Victoria, for many years. He was the general superintendent of the British Columbia Coast Steamships division of the CPR. At the time he owned this car, his home was Robleda on what was then called Belcher Avenue, but now known as Rockland. He later built a beautiful home in Victoria West, on West Bay. This home was pulled down and the site is occupied by a mammoth apartment.

The licence to which we referred was issued March 11, 1904. This was probably a Cadillac, the car which was advertised as: "The car that climbs and will make 30 miles an hour on good roads," a performance that few $2,500 machines could duplicate. This car sold for $850 with detachable tonneau, carried four passengers, facing forward.

A gentleman by the name of W. M. LePoer Trench, whose address was shown as Saanich, had licence number three, issued March 17, 1904. A notation under the official entry says "lapsed—left country (deceased)," all of which would be pretty conclusive in any man's language.

On the same day Dr. E. C. Hart, the well-known physician, and for many years later the coroner for Victoria district, obtained licence number four. He drove this car for some time and then sold it to Dr. R. Ford Verrinder, a well-known dentist. This car I believe was a "one-lung" Rover, but of this I am not positive. The register shows that this licence later lapsed.

Who remembers Mr. George Collins? He lived at 47 Henry Street in Victoria West. Well, he was the possessor of licence number five. He was, I believe, a retired gentleman and later resided on Hillside Avenue.

About this time, Gastown (Oops, sorry!), Vancouver was getting into the act. The first licence issued for that place was on March 31, 1904, and the owner was B. T. Rogers, managing director of B.C. Sugar Refinery. He lived then at the corner of Nicola and Davie Street but later built that magnificent brick mansion on Granville Street away out toward Marpole. This home was later owned by another great industrialist, Austin Taylor. Now it is being included in a very posh sort of land development scheme.

Between May 5 and 10, 1904, the man who issued the licences must have been rushed off his feet for no less than four other cars were put on the road at that time in Vancouver.

HORACE PLIMLEY
. . . 60 years in the automobile business.

ALBERT EDWARD TODD
. . . father of good roads.

W. D. Haywood, one of the proprietors of the Commercial Hotel at 330 Cambie, obtained licence number seven. This was on May 5. On that same day C. Cocking, then a bicycle dealer at 824 Pender Street and later one of the earliest dealers for the Mitchell automobile, obtained licence number eight.

Then there was a lull for eight days. E. S. Wilband, proprietor of a sheet metal and roofing business at 46 Hastings West, took out licence number nine.

William Ralph, a dealer in stoves and house furnishings at 126 Hastings West, applied for and received licence number 10 on May 13, 1904.

The man who left so many legends and yarns about him that it is a wonder to me that someone hasn't written a book about him, obtained number 11 on May 14, 1904, in Victoria. He was R. P. Butchart, known now to most people as the man who helped his wife develop the famous gardens, but to us "old timers" he was the man who developed the wonderful cement business at Tod Inlet and then at Bamberton. He was known as "Leadfoot" Bob when behind the controls of an automobile. There was only one way he knew how to operate, and that was with a wide-open throttle.

It might be considered significant that there is a note appended to the registration of this car which reads: "Broken up (Butchart—8 May '07)." This was not the only car in a long career as a driver that could have been listed as "broken up."

Horace tells me of one crackup Bob had when a Packard he had been driving for about two years was practically demolished. He immediately ordered a duplicate of the car; never mind that it was not then in production, this was the car he wanted. At one time I remember a great V-12 Packard he drove, or rather he flew. One is sure that his guardian angel took into consideration all the good he and his darling wife did on earth so kept them both under his protective wing.

In searching the old registrations there is an entry on Feb. 23, 1906, showing Bob Butchart had become a two-car owner. This later registration must have been for a Thomas Flyer. Horace Plimley told me of a trip to the Tod Inlet plant to take the Thomas Flyer back to Victoria for repairs. The hill to the plant was too steep and they couldn't tow it up the hill. Finally it was put on a barge and towed around to Victoria.

Licence number 12 was issued to R. D. McPhail of Vancouver.

Now we come to a gentleman whose interest in motoring in general, better roads in particular and an absolute passion to see an all-Canadian route from Winnipeg to Vancouver become an accomplishment, made him one of the most respected car owners in the West. Possessor of licence number 13 was Albert Edward Todd, son of J. H. Todd and Mrs. Todd.

When readers are travelling over the beautiful highways of the West, and this includes the entire Pacific Coast as far south as San Diego, just give a thought or two to this quite remarkable man. He was dedicated to the establishment of parks, good roads by which they could be reached, and for highways which would bring about fine international communication.

First of all we are interested in this gentleman as an early motorist. Number 13 was issued to him May 14, 1904, and under the entry we find: "Lapsed—not used by A. E. Todd—New No. A. E. Todd received new number 72." As there is no date to this entry, one thinks he did not retain his number 13 when he purchased a car later on. Maybe a little superstition? Who knows?

In any event he became a two-car owner when he obtained licence number 41 April 10, 1905.

I can remember one of his early cars, the make I don't remember, but the door to the rear tonneau opened in the middle of the back seat. Ladies swathed in great and voluminous scarves over their hats. Bert Todd in a dust coat, motoring cap with peak, and goggles. No windshield!

You have already gathered he was a dedicated man. He retired from the Todd wholesale grocery business in 1910 to devote himself to public service. He was elected to city council in 1914 and re-elected in 1915 and 1916. He was defeated at the polls by Robert Porter in 1919, but he again entered the council in 1920 and served through 1925.

The Pacific Highway Association, which now closely relates itself to Highway 101, was formed chiefly as a result of a tour taken by Mr. Todd and his wife as far south as San Diego. At each stop he spread the gospel of good roads and good communications. As a result he became one of the most widely known motorists in the west and Victoria became more than just a dot on the map of Canada.

He became one of the leaders of the Canadian Highway Association and lived to see the day when a medal offered by himself was presented to A. F. Bennett and Captain Evans, of the Lincoln Highway Association, for the first journey from Winnipeg to Vancouver over an all-Canadian route. The presentation was made in front of the legislative buildings by Premier McLean before a distinguished audience.

Horace Plimley hastened to tell me that the car in which the trip was made was a Packard.

One wonders if it was just coincidence, but the fact remains that on that same May 17, 1904, W. (Will) C. Todd, a son of C. F. Todd and nephew of Albert Edward Todd, became the holder of licence number 14. Maybe they had a little wholesale deal going for them?

In the margin of the entry there is a notation I, for one, do not understand, neither can I find any provision in the act of that day for such. "Inspected, May 17, 1904. W. J. Goepel, Inspector." Mr. Goepel was inspector of offices for the provincial government and this makes the entry even more mystifying. Maybe I am completely off the track and this might just be his notation that the register had been inspected to that date.

Let's go back to Will Todd. At this time he was a very young man, active with his father in learning the business of the Todd empire. With it all, he learned of the responsibility which wealth imposes, and his generosity was great, but completely anonymous.

Will Todd had a weakness for automobiles, however. They really became his hobby. He

Continued on Page 15

BELLA COOLA was once a village of many fine totems and house posts. Now only one specimen remains, in the overgrown cemetery.

MENDING NETS at Bella Coola.

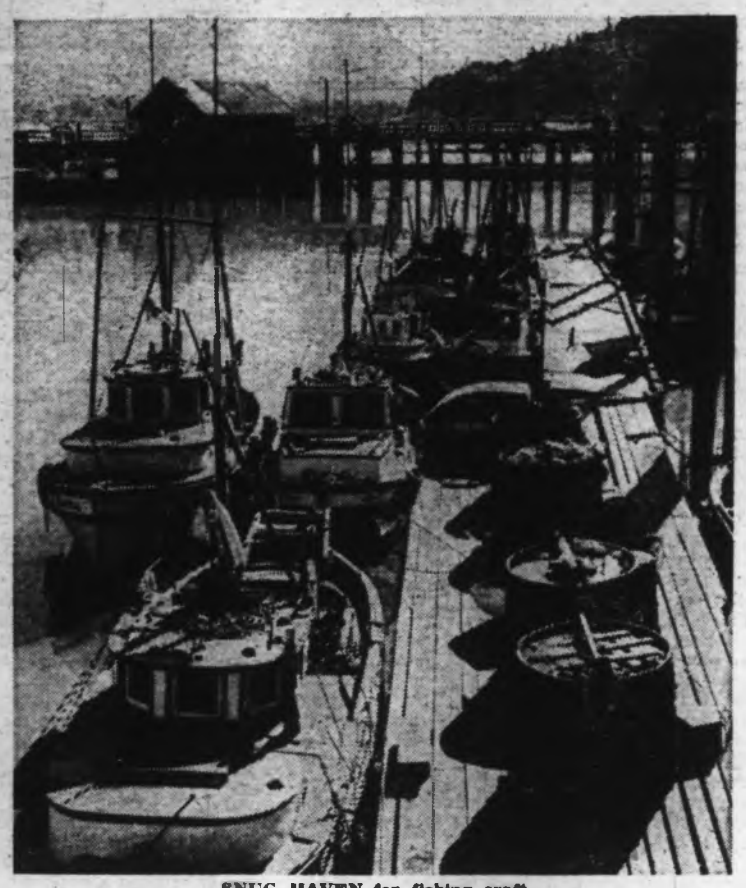

SNUG HAVEN for fishing craft.

NEW CHILCOTIN
from Chilcotin side

I can't recall
road to Bella Coo
a subject for ser
cussion in the
that wide and
inhabited coun
lies west of the
Road, confined
early times isola
tween the Fraser
and the Coast
When I first
into that inter
region, a mere y
1928, and was
into bunkhouse
found the cowpo
ranch hands eag
gage in an argu
the subject when
prime attracti
blackjack and po
not pressing.

The road then was a
a dream really, becaus
bility of it ever c
existence seemed extren
but that didn't deter th
philosophers from enga
discussions on its pract
the benefits it would b
whole Chilcotin district.

I have realized sin
arguments propoun
solemn cowpunchers—th
enough to those whose k
cattle far outweighed th
geography—were based
ceptions.

The original point of
the Chilcotin was Asher
place ranchers used t
annual trip with freight
bring back a year's
household and ranch nee
coming of the PGE and
the new town of William
ranchers had a new poi
only 65 miles from Hane
Chilcotin Valley. Civili
arrived.

By 1928 the feeling
monly expressed that the
of Williams Lake had
advantage which almos

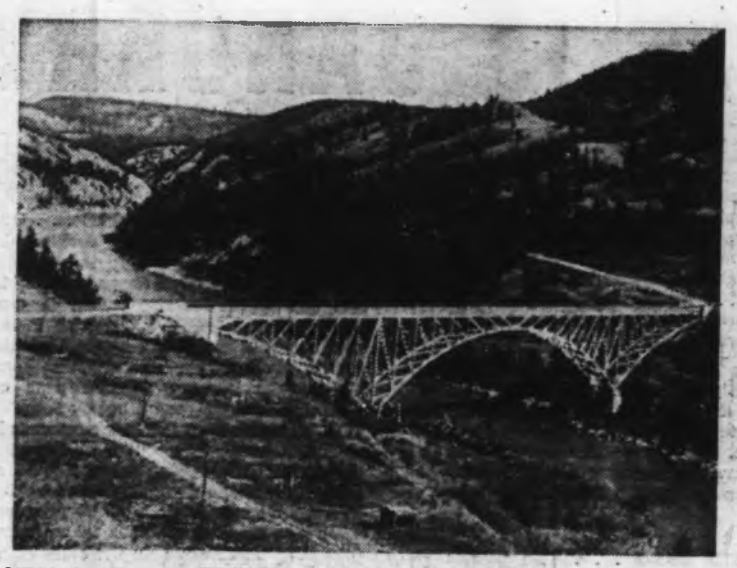

NEW CHILCOTIN BRIDGE replaces suspension bridge. This picture from Chilcotin side looks north up Fraser Canyon, west of Williams Lake.

RAIL FENCES, like this staker and rider fence at Anahim Lake extend for many miles in Chilcotin ranching country along Bella Coola road.

ROAD TO BELLA COOLA

Story and Pictures by DONOVAN CLEMSON

I can't recall when the road to Bella Coola wasn't a subject for serious discussion in the Chilcotin, that wide and sparsely-inhabited country that lies west of the Cariboo Road, confined — and in early times isolated — between the Fraser Canyon and the Coast Range. When I first ventured into that interesting region, a mere youth, in 1928, and was initiated into bunkhouse life, I found the cowpokes and ranch hands eager to engage in an argument on the subject whenever the prime attractions of blackjack and poker were not pressing.

The road then was an idea only, a dream really, because the possibility of it ever coming into existence seemed extremely remote, but that didn't deter the bunkhouse philosophers from engaging in long discussions on its practicability and the benefits it would bring to the whole Chilcotin district.

I have realized since that the arguments propounded by the solemn cowpunchers—though logical enough to those whose knowledge of cattle far outweighed their grasp of geography—were based on misconceptions.

The original point of supply for the Chilcotin was Ashcroft, to which place ranchers used to make an annual trip with freight wagons to bring back a year's supply of household and ranch needs. With the coming of the PGE and the birth of the new town of Williams Lake, the ranchers had a new point of supply only 65 miles from Hanceville in the Chilcotin Valley. Civilization had arrived.

By 1928 the feeling was commonly expressed that the merchants of Williams Lake had an unfair advantage which almost amounted to a monopoly. The suggested outlet to the coast seemed particularly attractive in those days and the depression years that followed, years of extreme hardship for the ranchers who saw beef prices decline much more rapidly than the prices of the commodities they had to buy. Competition from a coast outlet, they reasoned, would help to bring prices into line.

Theoretically the proposed Bella Coola route sounded good, although I believe few of the proponents bothered to consider the physical difficulties, if they knew about them, or the fact that Bella Coola itself was far from centres of business, a small fishing village at the head of a 60-mile fiord, on tidewater, it is true, but still 250 miles from the most thickly settled part of the Chilcotin.

I can't believe that any of those Chilcotin characters would consider driving 250 miles over a dirt road just for groceries, but it is possible some of them would have been willing to do it to spite the merchants of Williams Lake.

Then the existing Chilcotin road extended as far as Anahim Lake, and the inhabitants of that remote outpost enjoyed a bi-weekly mail and freight service from Williams Lake, but westward a 40-mile stretch of rough and roadless country separated the Chilcotin from the Bella Coola valley and isolated the inhabitants from the desired coast outlet.

The people of Bella Coola too were concerned about their lack of a road connection to the Interior, and it is chiefly due to their initiative that the link was achieved.

The story of the community effort which resulted in the completion of the road after fruitless appeals to the provincial government to do the work has been told many times but the road itself is the best monument to the qualities of the people who built it.

When you turn off the pavement at Williams Lake and head westward into the Chilcotin bound for Bella Coola, there are 300 miles of country road ahead of you—gravel, dirt, rock, dust or gumbo, depending on the weather. You travel over various types of terrain, through changing scenery, through a country that is old and still retains the atmosphere of past day. There are canyons and boulder-strewn plains with faint and distant glimpses of snowy mountains.

There are rolling hills of grass where the only signs of human occupation are fences: wire fences, log fences, rail fences, miles and miles of rail fences; Russell fences, snake fences, stake and rider fences, and the nameless combinations and improvisations inspired by the abundance or lack of suitable material and the peculiar talents of the ranchers.

There are old log roadside buildings grey with dust, dirt-roofed cabins sprouting weeds, ranches, corrals, rancheries; little country stores where you can buy anything from fancy cowboy chaps and shirts to a paperback copy of Fanny Hill.

There are the endless Chilcotin jackpines, the little ponds ringed with aspen, and the lonely emergency cabins provided for stranded winter travellers.

And the large, rich meadows of Kleena Kleene and Tatla Lake remind the surprised traveller that the whole western Chilcotin is not just rock and trees.

Over elevated country alpine flowers bloom at the roadside; Indian poke, alpine willowherb and large purple asters. The air has the keen edge of altitude; in the west the snow peaks loom closer. The limit of the plateau is passed and the road plunges into the jumble of mountains that is the Coast Range. In a daring series of cliff-hanging stretches the amateur road builders conquered a drop of 4,000 feet down into the narrow Bella Coola valley where the road winds gloomily through stands of coast-sized timber.

Thinning occasionally the dim forest grants brief views of craggy mountains, rock buttresses and elevated snowfields; scenery wild and beautiful, untainted and certainly unchanged since the white man who first saw it, Alexander Mackenzie, pioneered the route in 1793.

Coastward the narrow track continues in company with a bright and hurrying river. Old cabins appear, the abandoned homes, perhaps, of over-optimistic settlers. Stumps cut by the now extinct spring-board loggers stand high as the telephone poles which indicate the approach to settlement.

These outlying settlements exhibit the first signs of agriculture since Anahim Lake's hay meadows dropped behind: cosy farmsteads with apple trees and potato fields, and a few cattle and horses dwarfed by the huge backdrop of mountains.

The small fields were cleared originally by settlers of Norwegian origin who knew how to use the axe and broadaxe. Beautiful specimens of their industry remain in mellowed buildings made of expertly tooled logs solid and square as the day they were built. Now there is the tang of the sea; the gulls glide over the trees on steady wings.

In a cleared space among cedar trees is a small Indian cemetery, the headstones half lost under encroaching thimble-berry, but on parting the prosperous growth the inscriptions can still be read: "Chief Jack King George," "Mrs. Mary Whitewash." A large salmon totem figure, aged with the texture of an old log, lies among the graves.

Bella Coola at last with its ranks of fishing boats, drying nets and log rafts sitting on the mud flats at low tide. There are old boats quietly decaying out of the sea's reach and more boats hauled out for repairs. It is hard to imagine a greater contrast to the open, dusty ranges of Chilcotin.

There used to be many totems and house posts in the native villages of Bella Coola but they have gone long since, some of them collected for the National Museum

Continued on Page 15

WHAT IS JANUARY?

JANUARY IS . . .

. . . a time to throw out last year's resolutions and start all over again . . . as soon as we find a pencil.

. . . looking at the January bargains and wishing the purse were not so flat.

. . . trying to repair the holes in the budget.

. . . taking a wide-view in a full-length mirror to see the result of Christmas calories.

. . . a warm, fragrant kitchen with Mama concocting delectable budget meals, roaring hearth fires and enormous appetites.

January is a mixture of many things . . . although it may be tropic sunshine for the affluent, it spells economy measures for the great majority of us. Of course there are some things we can do without but meals must go on and in this department it is possible to reduce expenditures without creating undue hardship. After the richness of holiday food, most families welcome plainer fare.

Good flavor, rather than cost is the criterian of a dish's popularity. In savory dishes, seasoning is important . . . MSG those tasteless white crystals will accentuate the flavor of meat, vegetables, soups and gravies. Seasoned salt and pepper are ready mixed seasoning of great value. The clever addition of herbs, such as oregano, marjoram, basil, etc., add interest to savory food. And don't forget Tabasco, the versatile liquid red pepper seasoning . . . made with loving care of cultivated red peppers, mashed and seasoned in oaken casks for three years.

During chilly January weather, heartier, but not necessarily expensive menus will hit the spot. And this is the time that all-American favorite, ground beef, will ring the dinner bell often. Here is a different way to prepare and serve the meat which will not only perk up family appetites but dress up your table too.

TABASCO BEEF RING . . . Two pounds ground beef, 1 cup prepared poultry stuffing, ¼ cup milk, 2 eggs, 1 medium onion chopped fine, 2 tsp. salt. 1 tsp. MSG and 1 tsp. Tabasco. Combine and blend all ingredients. Pack into a greased 9 inch ring mold. Bake in a preheated 350 degree F. oven for about 45 minutes. Let stand for 5 minutes to set before turning out on a hot platter. Fill centre with mashed potatoes. Surround with hot cooked beans and beets. Makes 6 to 8 servings according to appetites. If there is any of this meat ring left over it is fine cold, as a sandwich filling.

And here is a new idea for a sturdy meat-and-potato meal that men will appreciate. Tasty oven-baked meat balls are heaped in a pie shell of mashed potatoes. Cooked peas or beans and a creamy sauce are added to the dish. Undiluted evaporated milk adds nutrition to this meal.

SAUCY MEAT BALL PIE . . . One large tin undiluted evaporated milk divided, 1½ pounds ground chuck steak, ½ cup fine cracker crumbs, 1 egg, ½ cup finely chopped onion, 2 tsp. each salt and Worcestershire sauce, ⅛ tsp. seasoned pepper, 1 tsp. MSG, 1 envelope instant mashed potatoes or 2 cups fresh mashed potatoes, 2 cups (12 oz. package) frozen cut green beans, French style green beans or frozen peas cooked and drained and 1 tin cream celery soup.

Combine 2-3 cup of the evaporated milk with chuck, crumbs, egg, onion and seasonings. Mix lightly but thoroughly. Shape into 16 meat balls. Place in a single layer in a shallow pan and bake in a 400 degree F. oven for 30 minutes.

Place mashed potatoes in a pastry bag and pipe over bottom and up the sides of a 9-inch pie plate to form a "crust." Pile baked meatballs in centre. Fill spaces between with cooked vegetables of your choice. Return to oven and heat to serving temperature. Serve with sauce made by heating remaining evaporated milk with the cream of celery soup. If you prefer you may use mushroom soup.

Home economists suggest using as much evaporated milk as possible for your cooking needs. It is rich in nutrition. It is inexpensive and so versatile it even whips just like cream for use in chiffon desserts and whipped salads.

Diablo Sauce is hot and nippy, it will turn left over meat, chicken or turkey into a new treat. It can be used as a sauce for reheating slices of cooked meat.

A new shape for ever-popular ground beef comes in this Tabasco pepper-seasoned ring loaf. The dish is a great way to make your meat dollar go round in circles, too!

DIABLO SA
a cup choppe
catsup, ¼ cup
Tbsp. brown su
Tbsp. prepared
and pepper to t
Saute celery
until nice and
simmer, covere

When we
mother's John
in butter and
of Christmas,

JOHNNY C
¾-cup yellow
¼ tsp. salt, sug
1 cup milk and
rine (you can u
Mix beaten eg
dry ingredients
This is a very
in muffin tins
jelly roll pan.
a 400 degree F
will take longe
crumbled bacon
Cut the flat ca
butter, honey o

Old fashio
as popular to
Moist and hea
With a big p
it is a fine Ja

BOSTON B
golden seedless
¾ cup whole
sifted all. purp
baking soda, 1
sour milk or b
Tbsp. melted s

DEAR HELOISE:

I am a Brownie Scout leader and Group Mother. This year we made non-slip coat hangers from wire hangers by covering them with your famous Heloise nylon net!

This is the way to make them:

Take a piece of nylon net 16 by 20 inches. Punch a hole in the middle of it and thread the neck of the hanger through the hole.

Fold the net down over the top bars of the hanger, then turn bottom part up—

as if you were folding paper wrapping on a gift box—and staple the folded parts together.

Amazing, but no dress will slip off these hangers!

These make lovely gifts for showers. Baby hangers (those tiny tots need hangers too, you know) are darling when fixed this way.

This idea can also be used on those wonderful plastic hangers (the type with a bar across the bottom) and they are even more lovely.

It is a great idea to make these in packages of six or more for church bazaars, etc.

Mrs. W. W. Wilson

LAZY SUSAN WORKS!

DEAR HELOISE:

If you have a Lazy Susan, put it to extra use as a cake plate.

Cover a circle of cardboard with foil (to protect the Lazy Susan, and for appearance), lay a paper dolly on the foil, and place your cake on top.

As you cut the cake, turn the Susan around—much easier.

I gave one to my daughter, with a cake on it, for her birthday ar
it.

Mrs. R.

A BLANKET

DEAR HELOISE
Before I wash
sheet blankets,
in the dryer on
setting for a few
You'd be sur
much lint is re
the blankets.

• •

You're so r
This method is a
chenille houseco
spreads.

TABLE THI

DEAR HELOISE
I have an 18
baby who now
foods.
I use frozen

UARY?

ed evaporated milk adds nutri-
eal.

AT BALL PIE . . . One large tin
rated milk divided, 1½ pounds
eak, ½ cup fine cracker crumbs,
inely chopped onion, 2 tsp. each
stershire sauce, ⅛ tsp. seasoned
MSG, 1 envelope instant mashed
ps fresh mashed potatoes, 2 cups
) frozen cut green beans, French
ans or frozen peas cooked and
n cream celery soup.
cup of the evaporated milk with
egg, onion and seasonings. Mix
oughly. Shape into 16 meat balls.
e layer in a shallow pan and bake
F. oven for 30 minutes.
ed potatoes in a pastry bag and
n and up the sides of a 9-inch pie
"crust." Pile baked meatballs in
aces between with cooked vege-
hoice. Return to oven and heat to
ture. Serve with sauce made by
ng evaporated milk with the cream
If you prefer you may use mush-

nomists suggest using as much
lk as possible for your cooking
h in nutrition. It is inexpensive
le it even whips just like cream
hiffon desserts and whipped

e is hot and nippy, it will turn left
ken or turkey into a new treat. It
a sauce for reheating slices of

DIABLO SAUCE . . . ¼ cup chopped celery, a cup chopped onion, 1 Tbsp. butter, 1 cup catsup, ¼ cup each lemon juice and water, 2 Tbsp. brown sugar, 3 Tbsp. Worcester sauce, 1 Tbsp. prepared mustard, ½ tsp. MSG and salt and pepper to taste.

Saute celery and onion in butter or margarine until nice and soft. Add other ingredients and simmer, covered for a few minutes.

When we were children we loved Grandmother's Johnny Cake . . . we ate it slathered in butter and maple syrup. After the richness of Christmas, this is good.

JOHNNY CAKE . . . 1 cup all purpose flour, ¾-cup yellow cornmeal, 2 tsp. baking powder, ¼ tsp. salt, sugar to taste about 3 Tbsp., 2 eggs, 1 cup milk and 3 Tbsp. melted butter or margarine (you can use bacon fat). Mix dry ingredients. Mix beaten eggs and milk. Add all at once to dry ingredients. Last stir in melted shortening. This is a very thin batter. This may be baked in muffin tins or for a crisp version, bake in a jelly roll pan. Have pans well greased. Bake in a 400 degree F. oven until golden. The muffins will take longer than the flat cake. Some crisp, crumbled bacon bits are good added to the batter. Cut the flat cake into squares. Serve hot with butter, honey or syrup. Johnny Cake reheats well.

Old fashioned Boston Brown Bread is just as popular today as it was in days of yore. Moist and hearty it is delicious and satisfying. With a big pot of homemade pork and beans it is a fine January budget meal.

BOSTON BROWN BREAD . . . 1 cup dark or golden seedless raisins, ¾ cup yellow corn meal, ¾ cup whole wheat or graham flour, 1½ cups sifted all purpose flour, 1½ tsp. salt, 1½ tsp. baking soda, 1 tsp. baking powder, 1 egg, 1 cup sour milk or buttermilk, ¾ cup molasses and 2 Tbsp. melted shortening.

MURIEL WILSON'S THOUGHT FOR FOOD

Combine raisins with corn meal and whole wheat flour. Resift flour with salt, soda and baking powder. Add to first mixture. Beat egg lightly and stir in sour milk, molasses and shortening. Add to dry mixture and stir just until flour is moistened. Turn into greased loaf pan (10x5x3 inches). Bake in pre-heated 350-degree F. oven for 50 to 60 minutes. Let cool in pan on wire rack. If this is served hot cut gently with a serated knife. It cuts better cold.

Grandmother used to steam her Boston Brown Bread in baking powder tins. It makes a moister version and cuts into attractive round slices. Steaming time is about 3 hours, then the tins are set in a slow oven for ½ an hour. If you bake any loaf or muffin batter in baking powder or vegetable tins they will come out easily after baking, if a circle of foil, cut to fit, is placed in the botton of the tins. The sides should be well greased.

Economy in the kitchen is simply a matter of dollars and sense . . . and "waste not want not" does make good sense.

Almost any leftover cooked vegetable can be mashed and added to soup. Chicken fat makes lovely pie crust (be sure it has no onion flavor). Onion flavored fat can be used to make chicken pie crust, or a crust on a meat pie.

Bride's Corner

FOOD ENCORES

Put cold mashed potatoes through a sieve and use in soup.

Into cold mashed potatoes blend an egg, a few chopped chives or chopped onion, season well and pat into flat cakes about half an inch thick and fry in bacon drippings.

Pan fry mashed potatoes until crusty and brown on the bottom. Crease across the centre, sprinkle with grated cheese and fold over like an omelet.

Creamed or scalloped potatoes make excellent hashed browns. Use a heavy skillet and pat down firmly. The milk in the potatoes gives a fine crust.

Bread that is just a little stale can be cut into croutons for soup . . . toss in a heavy pan with melted butter or margarine till crispy.

Serve leftovers in your prettiest dish . . . a trifle made with that end of layer cake, a few spoonfuls of tart bright jelly and a soft custard looks beautiful in a crystal or glass bowl. A puff of whipped cream, a few red or green cherries and you have a dessert that needs no apology.

HELP FOR HOMEMAKERS

Scout leader and Group Mother.
ion-slip coat hangers from wire
hem with your famous Heloise

ake
net
h a
and
ng-
over
ger,
p—

ling when fixed this way.

This idea can also be used on those wonderful plastic hangers (the type with a bar across the bottom) and they are even more lovely.

It is a great idea to make these in packages of six or more for church bazaars, etc.

Mrs. W. W. Wilson

LAZY SUSAN WORKS!

DEAR HELOISE:

If you have a Lazy Susan, put it to extra use as a cake plate.

Cover a circle of cardboard with foil (to protect the Lazy Susan, and for appearance), lay a paper doily on the foil, and place your cake on top.

As you cut the cake, turn the Susan around—much easier.

I gave one to my daughter, with a cake on it, for her birthday and she loved it.

Mrs. R. W. Perkins

A BLANKET POLICY

DEAR HELOISE:

Before I wash my cotton sheet blankets, I put them in the dryer on the air-fluff setting for a few minutes.

You'd be surprised how much lint is removed from the blankets.

Josie C.

* * *

You're so right, Josie. This method is also good for chenille housecoats or bedspreads.

Heloise

TABLE THIS ONE!

DEAR HELOISE:

I have an 18-month-old baby who now eats table foods.

I use frozen dinner trays and fill them with whatever leftovers I have from dinner, cover with aluminum foil, label them and then freeze them.

Presto — quickie lunches for baby.

This is so nice, because I used to throw out leftovers when there were only a few spoonfuls left.

Maureen Jenkins

GOODY TWO SHOES

DEAR HELOISE:

I am a girl of eight and I got new shoes last week.

When I got home they were a little too big.

I took some facial tissue and put it in the shoes and they fit very well now. You can do this, too, if one of your feet is smaller than the other.

Conny Darnes

HANG IT ALL DOWN!

DEAR HELOISE:

I want to tell you how my wonderful husband found a way to hang extra-small pieces of laundry on a too-short clothesline.

He put up one washcloth, or small towel, then with two pinch-type clothespins, hooked another washcloth onto the bottom of the first one, and so on.

How do you like this space saver from a man?

E. B. M.

I think he must be a brain, Sugar. Don't you?

Heloise

COFFEE-CAN TRICK

DEAR HELOISE:

After opening a can of coffee which has a plastic top, cut a triangular piece out of the plastic lid and put the lid back on the coffee.

Pour the coffee into your canister . . . no fuss, no muss!

Rosemarie B.

HAIRDO SPECIAL

DEAR HELOISE:

Plastic wrap is wonderful to use when giving your hair an oil treatment.

Simply apply the oil, then wrap your hair tightly with the plastic wrap.

Natural body heat will be kept in. Also, you avoid the worry of having oil get on your clothing.

Georgette Tumas

If you have a hint, problem or suggestion you'd like to share . . . write to Heloise in care of this newspaper.

1-7

COMPACT ASH TRAYS

DEAR HELOISE.

For the visiting woman smoker who doesn't have a trouser cuff in which to place ashes (when no tray is in sight):

May I suggest an empty compact that has been washed out and dried for this purpose?

Sandra Gander

Or an empty lipstick tube?

Heloise

VITAMIN POPSICLES

DEAR HELOISE:

As a busy mother of three small children, I am always on the lookout for ways to provide nutritious snacks in lieu of candy and other sweets.

Popsicles provide endless opportunities in this line. Canned apricots, pureed in the blender, make delicious popsicles and are good for the children. Many fruits can be used in this way if you have access to a blender.

I also use fruit juices . . . a prune juice popsicle works wonders (when the situation demands) even if the child won't normally drink plain prune juice.

Mrs. Loren Petersen

SOME SHARP ADVICE

DEAR HELOISE:

Whenever I buy cheese, I cut it into sections that will fit into a quart jar. I cap the jar tightly and put it in the refrigerator.

My cheese stays fresh for a long time and doesn't dry out.

Dolly

TALCUM TIP

DEAR HELOISE:

After I shower, I always put my dusting powder on while standing in the tub. Keeps the powder off the rugs and floors.

Mary

COOKING WITH OIL?

DEAR HELOISE:

I use terry cloth coasters (the kind you use on beverage glasses) on my bottles of cooking oil. They keep the oil from running down the sides of the bottle, and are easily washed when they become soiled.

The coasters also are nice to use on the shave foam cans to prevent rust on bathroom cabinet shelves.

Martha Whillock

© King Features Syndicate, Inc., 1968. World rights reserved.

MRS. IVY SCREECH holds the attention of a group of youngsters fascinated with the fun business of making music. (William E. John photos.)

RHYTHM MAKERS

Three to five-year-olds make music by colored notes

By MAUREEN DUFFUS

There's a small musical ensemble working out on Wednesday afternoons, turning out a complicated bit of rhythm and melody on chime bars, xylophones, drums, tambourines and triangles. The enchanting thing is that the instrumentalists are only three to five years old—and they're affiliated with the University of Victoria.

It is not a class for brilliant child prodigies, though. These children are ordinary youngsters who have left the sand box for their weekly lesson at the Victoria School of Music, which recently became affiliated with the university. And they're having a wonderful time learning music without being aware of being taught.

Their teacher is Mrs. Ivy Screech, a specialist in children's music.

Starting with three-year-olds, Mrs. Screech begins with musical games, with youngsters moving and reacting to music.

"At this stage it's just a matter of getting them to lose their shyness, to walk and move and feel the pulse."

But very soon they begin to play instruments, and it is this next stage that Mrs. Screech is particularly interested in, for here is the real basis of a musical education. It is very definitely not just a matter of banging the drums more or less in time to the music, for the children are taught to read rhythm with the help of colored notes on large charts—different colors signify different instruments.

"We know them as running notes, walking notes and slow notes," Mrs. Screech explains.

"Each child knows that if the color for the instrument he is playing comes up, he plays. It does make the children concentrate, so they don't just whack the tambourine or the triangle or the drum. They're looking at the chart and learning about quarter notes and eighth notes. This does prepare them for later classes because they are reading, not just playing in time blindly.

"It's all done in phrases. They don't realize it's a phrase, but they unconsciously absorb that it is."

Mrs. Screech points out that although the children aren't expected to read music at four years old, they are given simple notation. "We write it in manuscript so that they can see the shape of music—up and down and along and so on.

"Then we put big letters underneath, and when they're doing their glockenspiels or xylophones we give them a very simple passage. I mean it might simply be a repetition of two notes in a pattern, but they can read it simply and see that G goes down to D, or up to high D. They get a nice feeling for the rhythm using their chime bars, so that it covers so many aspects of music.

"Having experienced the music, when they come to read later they know what it's all about and they can identify it.

"Then at a later stage we have a few record players—though we are not just a recorder school by any means. It's a question of playing together—the xylophones, the glockenspiels, the chime bars and recorders and some hand drums, so that we work out patterns and tunes."

The expensive instruments were bought especially for the classes by the Women's Committee to the Victoria School of Music, with funds raised from annual book sales.

Mrs. Screech illustrated with hand clapping how the complicated rhythm patterns are built up, with variations on a simple speech pattern such as Hey diddle diddle the cat and the fiddle.

"We have chime bar variations with the bare bones of the melody, then the older ones do the entire melody on recorders. Then the whole group does it together, and we no longer use the piano. They really love this."

Another exercise the children like is to speak and clap a simple phrase, such as "never put off 'til tomorrow what you can do today," then whisper it, then, with no words at all, just clap the rhythm.

Mrs. Screech admits that so far the ensemble playing is a goal to strive for rather than an accomplished fact, since the children have not yet had enough preparation. She would like to begin with more four and five-year-olds, but so far parents seem to prefer to wait until children are older.

"Perhaps they don't realize that the School of Music is not just for senior pupils taking serious piano and violin lessons. We would like to have more children getting to know music even before

i photos.)

ERS

otes

recorder school
on of playing
ockenspiels, the
ne hand drums,
tunes."

were bought
the Women's
of Music, with
es.

hand clapping
terns are built
speech pattern
and the fiddle.

s with the bare
er ones do the
he whole group
use the piano.

ike is to speak
"never put off
today," then
all, just clap

r the ensemble
ather than an
n have not yet
I like to begin
s, but so far
il children are

the School of
taking serious
I like to have
c even before

JAMIE ABBOTT . . . plays chimes.

they start school, for this preparation makes later lessons so much easier."

The system of group teaching is not new, and Mrs. Screech bases her own teaching on the methods worked out by Austrian composer Carl Orff, one of Europe's most remarkable music educators. In a book adapted for Canadian use, Arnold Walter of Toronto describes Orff's Theories:

"Orff's starting point is rhythm, rightly regarded as the most basic of all the elements (of music). It is not taught mechanically, mathematically by subdivision of whole notes, or by counting beats, but grows out of speech patterns. For the child, as for primitive man, speaking and singing, music and movement are an indivisible entity; it is this intimate connection, which leads quite naturally from speech patterns to rhythm, from rhythmical patterns to melody.

"Speech patterns make it possible for a child to grasp every type of meter without difficulty, even up-beats or irregular bars. Rhythmical formulas so experienced are reproduced by clapping, stamping, body-slapping; and later, on percussion instruments, which provide accompaniments of steadily increasing complexity."

(Records of a group of English children taught in the Carl Orff method illustrate this delightfully.)

"Meldoy is treated in a similar way. Simple intervals grow almost imperceptibly out of rhythm."

But of course the children are not aware of learning anything so complicated. Mrs. Screech's enthusiasm is contagious, and the children in her classes seem almost to be at a party. In this case, as in most, the teacher's personality counts every bit as much as the method.

Proof of Mrs. Screech's enthusiasm for children's music is the fact that she attends every course or conference on the subject she possibly can, in England, in Europe and in the States. Most recently she attended an international conference in California with celebrated music educators from all over the world giving classes in their special fields. A very concentrated course it was, too, with lectures starting at 8 in the morning and ending at 10 at night. Mrs. Screech finds the American adaptation of the Orff method so interesting that she is off to another conference in May.

Like all good teachers, Mrs. Screech adds something of her own. For instance, she feels the method is a greater success if she teaches one or two formal things, using the piano to start with.

"But the main point is, they are experiencing music before they have had formal training, and creating music for themselves and enjoying it thoroughly.

In complete agreement is Robin Wood, director of the School of Music, who also believes very strongly in music for children at a very early age.

As a professional musician, Mr. Wood is naturally interested in discovering unusual talent as early as possible, in order to develop it through the school's integrated program which could take the youngsters from musical games at three years old to first-class professional standards.

But apart from that there is something for everyone in this do-it-yourself music, he feels.

"When playing concerts at schools, I've watched the faces of the little six-year-olds, and they are enthralled with the music. I feel that this interest should be captured early, and I think our program, unique in B.C., is an excellent example of how this can be done.

"The children won't all continue on to be professional musicians, but I'm sure that most will come away with an understanding and an abiding interest in music for the rest of their lives. When a child starts school, there are so many other demands on his time, I think it is a splendid thing to capture his interest in music before he becomes too involved with other activities.

"It may stay with him as a hobby, or he may become a professional musician. But at least we hope to light a few candles."

Mrs. Wood (pianist Winnifred Scott) speaks both as a professional musician and as the mother of one of the three-year-olds in the class.

"These children obviously enjoy it tremendously, and Mrs. Screech is an excellent teacher, so gentle and so enthusiastic. And apart from the music the children get so much more out of the classes. I think that working together as part of a group helps them to learn how to get along with children in other situations as well."

Little Laura and Jamie and Anthony and the others may not know just how much they are learning, but they certainly are having a lovely time. And there is still room for more youngsters to join in the fun.

ISLANDER Crossword Puzzle

Last Week's Crossword Puzzle Answers Appear on Page 15

By Natalie Hankemeyer

ACROSS

1 Tabled bets.
6 Take a powder: 2 words.
13 Darwin's ship.
19 A fruit and a color.
21 Ancient Greek town.
22 Sinus.
23 Asian language.
24 Describing U.K.
25 Comfort.
26 Knock.
27 Tine.
29 "Go to any ___."
31 Evergreen.
32 Again.
34 Money: Sl.
36 Alice ___ Miller.
37 ___ party.
38 Baby Virginia and others.
40 Animal of a sort.
42 Highway sign.
44 Existence.
45 Whip.
47 Major work.
49 Urbane.
51 Soup server.
53 Monk: Fr.
54 Football player: Sl.
58 Spiced fruit.
60 ___ ham.
63 Carmen, e.g.
64 California airbase.
65 Outlet.
67 Pro ___.
68 Pigs in ___.
69 Fruit.
71 Bit player.
73 Old German coin.
75 Money.
76 Eye shape.
78 Pronoun.
80 Ash.
81 Former U.N. official.
82 Rent.
83 Shiver.
85 Fails to contest.
88 Coining.
90 Fragrances.
92 Melville novel.
93 Spanish girl's name.
95 Sandra ___ Rau.
96 Ogles.
97 ___ Rabbit.
100 Small fry.
102 Small points of land.
104 Party giver.
108 Plumber's tools.
109 Fem. name.
111 Roof material.
113 Sharp.
114 Arabic name.
115 Frontier settlement.
118 Baa!
120 Girl's name.
121 Shrewish women.
123 Smallest of the Great.
125 Shade of green.
127 Make evident.
128 Ocean breeze: 2 words.
129 Babbles.
130 Soon again.
131 Commissions.
132 Fraternal order.

DOWN

1 Adenauer, for one.
2 Former Romanian princess.
3 Type of ale.
4 F.D.R. project: Abbr.
5 Pup's protest.
6 Zest: Sl.
7 Kind of court.
8 L.B.J. and H.H.H.
9 Apostle.
10 Leered.
11 Father of the Titans.
12 Moon and others.
13 Wallop.
14 Son of Seth.
15 An ocean: Abbr.
16 Kickback is one form.
17 Scott heroine and others.
18 Come out.
20 Salutation.
28 Yelp of pain.
30 Watering place.
33 Fuses metal.
35 Swift.
37 Aril.
39 Bargain day.
41 Chinese calendar is ___.
43 Golfing term.
46 Waited on.
48 Upper House: Fr.
50 Kind of fiddle.
51 Golden-haired temptress.
52 Bay of Bengal islands.
53 Ohio city.
55 Hotel ___: Fr.: 2 words.
56 Religious recluse.
57 Peep shows.
58 Sweet-gum tree.
59 Annoy.
61 Type font: Abbr.
62 Luncheon fare.
66 You're right!
68 Wily.
70 Lists.
72 Tank corps.
74 She raised Cain.
77 Patricia ___, actress.
79 Drugstore snacks.
83 Renter.
84 Gambols.
86 Morning: Cable abbr.
87 Indisposition.
89 Obtain.
91 Racing fan.
94 Overweight.
96 Ferrara family.
97 "Eager ___."
98 Experience again.
99 The quintessence.
101 Cherry pitter.
103 Claws.
105 "___ you.": 2 words.
106 Exchanges.
107 Relaxed: 2 words.
110 "___ is Born:" 2 words.
112 Wyatt ___.
115 Portuguese weight.
116 Secondhand.
117 So long!
119 Technical phrase.
122 Chem. suffix.
124 Operate.
126 ___ Paulo.

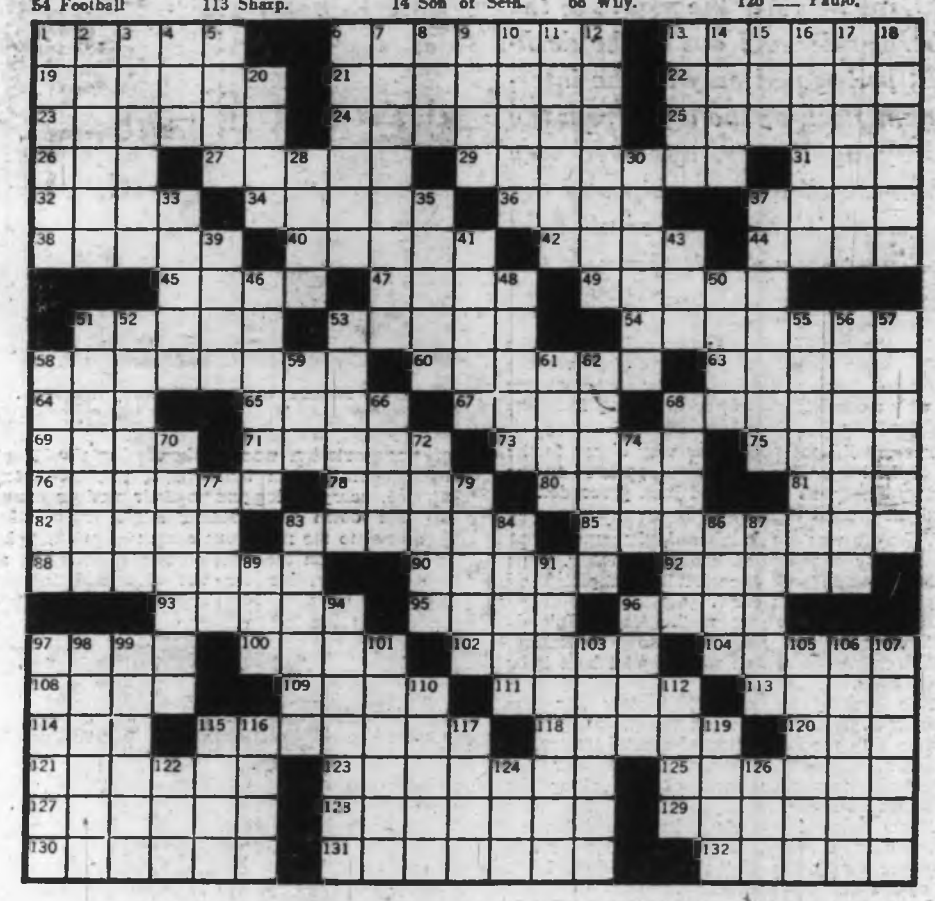

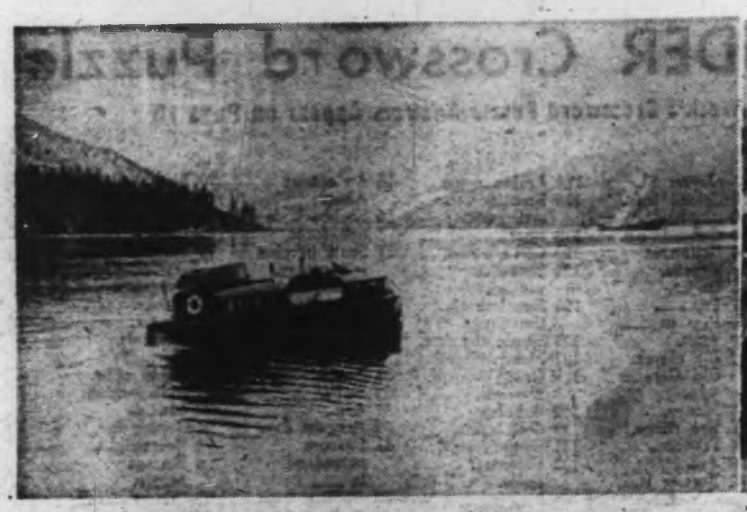

On one occasion Maureen R became maternity ward.

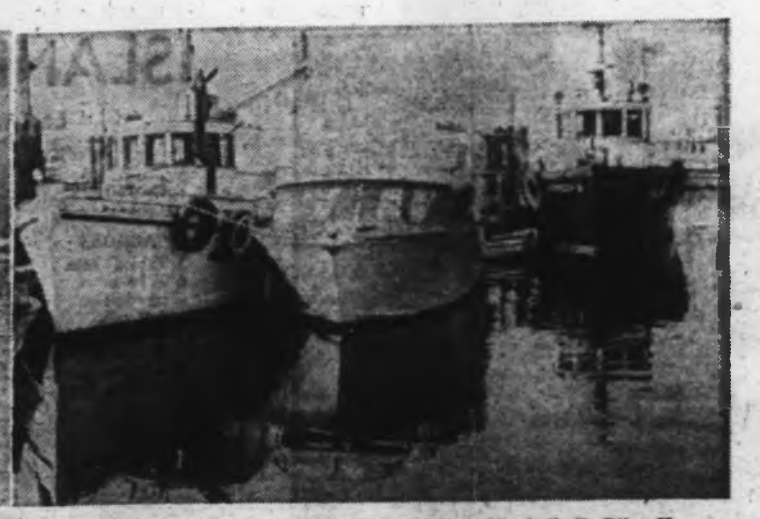

Alberni Inlet pilot boat, R. E. Riley I, Misty Mood, R. E. Riley II.

PILOT BOAT

By RICK HAMMER

It was a dark and stormy night off Cape Beale, at the mouth of the Alberni Inlet and out of the darkness, penetrated only by the intermittent flash of the light from the nearby lighthouse, appeared the silhouette of a large ship and the running lights of a small boat heading towards it through the heavy seas.

As the small boat came closer to its rendezvous, a rope ladder was lowered over the side of the larger vessel, signifing that someone was either coming aboard, or departing from the freighter.

The small boat pushed its way closer to the side of the larger one and a man appeared on her deck, grabbed this ladder and then proceeded to board the freighter.

When he was safely aboard, the small boat turned away and headed back for shelter. Thus another mission was successfully completed by the pilot boat and its crew.

The pilot boat service on the Alberni Inlet is an important and most necessary operation, though few people realize what a pilot boat is or what it does.

This service is operated solely for the transportation of government pilots, being men familiar with the navigation of coastal waters, to and from deepsea freighters heading for the varied and numerous ports of call along the province's coastline.

Most deepsea vessels, either arriving or departing from coastal waters require a pilot to direct the navigation of the various bays, inlets and canals of the coastline.

Port Alberni is no exception and a pilot is needed for most freighters, either arriving from a foreign port, or departing for their various destinations throughout the world.

The Port Alberni pilot boat has been in operation on Alberni Inlet for the last fifty years. Since 1946 this service has been operated by The Riley Boat Service, under the late Captain Reese Riley, his wife Mrs. Alice Riley, and is presently carried on by their son Doug Riley.

The late Captain Reese Riley was a very well-known pioneer of the West Coast of Vancouver Island, starting in 1935 with one of two passenger services on the Alberni Inlet.

Since there were no roads and few airplanes to the west coast of the Island, the main means of transportation was by boat. Captain Riley's main operation, in those days, was as a taxi service, carrying loggers to their various camps up and down the Alberni Inlet, transporting personnel to the numerous canneries and outlying communities on the west coast and acting as an ambulance service for the sick and injured, including expectant mothers from the many isolated villages and camps, to the west coast General Hospital at Port Alberni.

DOUG RILEY carries on family tradition.

REESE RILEY . . . lost at sea.

On one such occasion, the taxi service was turned into a floating maternity ward and Captain Riley arrived in Port Alberni with one extra passenger that he had started with.

During the war years, Captain Riley and his boat service became well known to the thousands of service men stationed at Ucluelet and Tofino, as one of their main means of transportation from Port Alberni.

In 1946 Captain Riley took over the pilot service from Captain Blackmore and his daughter, Dorothy, another pioneer family of the west coast of Vancouver Island, and he operated this service until 1950. In the fall of that year, while he was heading for Port Alice to sell his original pilot boat, the Maureen R, he was lost at sea and never heard from again.

The pilot boat was operated by Captain William Johnson from 1951 to 1954. From 1954 to 1965 Joe Quilty and the late Doug. Collis handled this operation, although since the death of Captain Reese Riley, his widow, Mrs. Alice Riley, has continued to handle the management of the service.

In 1956, Doug Riley commenced his service with the pilot boat operation, holding the position of deckhand on the Riley I and in 1961 he took over as skipper of this vessel.

Doug, who is following in his father's footsteps, finds the operation of a pilot boat service a most fascinating occupation, quite different from the regular hum-drum everyday punching of time clocks and regulated lunch hours of many other kinds of work.

Each day is different from the day before, and although Doug has taken thousands of trips up and down the Alberni Canal, he does not find the job the least bit monotonous.

He also says that with introduction of radar and ship-to-shore radio communication, the dangers involved in this type of service have been almost eliminated.

Doug and his wife, Mickey, along with their three sons, hope eventually to take over the complete operation of the pilot boat service on the Alberni Inlet, thereby allowing Mrs. Alice Riley to retire and enjoy a well deserved rest, after her many, many years of service to the pilot boat operation.

The present pilot boat, the Riley II, was purchased 4½ years ago and replaced the Riley I. This vessel is 40 feet long and has a gross tonnage of 1,704 tons. It has made the trip up and down the Alberni Inlet thousands of times and has transported pilots to and from Barkley Sound for several years, during which time it has proved a seaworthy vessel.

The Riley family, pioneers of the west coast sealanes have served the people of the Alberni Valley and the isolated communities along the Island's west coast, for three generations, commencing with Reese Riley of Ucluelet, father of the late Captain Riley and grandfather of Doug Riley the present operator of the pilot boat.

It is families like the Rileys who quietly go about their business of providing a most necessary service, without publicity, who are the unsung heros of any community. They have contributed a great deal towards the growth and development of the city of Port Alberni into one of the most efficiently run seaports on the west coast of North America! ranking third in export tonnage in the province of British Columbia at the present time.

R. E. Riley II.

ers from the many
ps, to the west coast
lberni.

the taxi service was
mity ward and Captain
berni with one extra
ted with.

Captain Riley and his
nown to the thousands
it Ucluelet and Tofino,
eans of transportation

took over the pilot
Blackmore and his
pioneer family of the
sland, and he operated
the fall of that year,
Port Alice to sell his
ureen R, he was lost at
again.

operated by Captain
to 1954. From 1954 to
te Doug. Collis handled
since the death of
idow, Mrs. Alice Riley,
he management of the

ommenced his service
ion, holding the position
I and in 1961 he took
ssel.

wing in his father's
ation of a pilot boat
ting occupation, quite
ar hum-drum everyday
and regulated lunch
s of work.

t from the day before,
aken thousands of trips
Canal, he does not find
tonous.

th introduction of radar
communication, the
ype of service have been

flickey, along with their
ally to take over the
e pilot boat service on
y allowing Mrs. Alice
a well deserved rest,
years of service to the

oat, the Riley II, was
and replaced the Riley I.
and has a gross tonnage
e the trip up and down
nds of times and has
from Barkley Sound for
ich time it has proved a

oneers of the west coast
e people of the Alberni
communities along the
for three generations,
Riley of Ucluelet, father
and grandfather of Doug
r of the pilot boat.
e Rileys who quietly go
of providing a most
t publicity, who are the
community. They have
towards the growth and
of Port Alberni into one
un seaports on the west
ranking third in export
f British Columbia at the

Vancouver Island Game Birds

By ROBERT TAYLOR

THE BALDPATE or WIDGEON is probably one of the most plentiful surface feeding ducks to be found on Vancouver Island during the winter months. It can be found in numbers along the east and west coasts, concentrating in harbors, bays and at the mouths of rivers and creeks.

Quite often they can also be found in shallow flooded grass fields. Not a good diver, the widgeon can commonly be seen stealing eel grass from the bills of coots and other diving ducks as they surface. Their diet is nine-tenths vegetable matter and thus their flesh is generally good.

The drake widgeon is a medium-sized bird weighing an average of two pounds, the female being slightly smaller. They usually travel in compact flocks with an erratic twisting and turning flight.

They are fast sporty birds and decoy readily. The drake can easily be identified by the white crown, underbelly and fore-wing patch. Quite often positive identification can be made from great distances by means of the drake's musical whistle which is repeated in groups of three, the second note being considerably higher in key than the other two.

The widgeon, like the mallard, is a wary fowl and where subjected to hunting pressure will prefer to feed at night, spending its days on the open water safely off shore.

In our parks however, it will allow close approach of humans.

The hunter's best opportunity of bagging these fowl is at dawn or dusk when they are moving between their feeding grounds and open water, or during a gale when flocks will be moving around restlessly looking for sheltered waters.

Another method used quite successfully is to locate a flooded field in which the birds are feeding. Walk in on them and flush them out without shooting. Place at least a dozen decoys in the expect spot in which they were feeding and quickly find suitable cover for yourself. Usually in about half an hour the birds will return and if they arrive in small groups you will have some fine shooting.

PALETTE of JANUARY

ANOTHER NATURE RAMBLE with GILEAN DOUGLAS

My world has a taupe roof and a faded Persian rug with windswept fringes. Suddenly light slashes down and I look up to see sunbeams stabbing through a cloud rift, just as they do sometimes through a hand-split shake roof which yet is watertight. This is January: the month of new beginnings, the harbinger of spring, with its lengthening days and its aconite making sunshine in protected places.

Wherever did the story start about winter being all black and white? Here at Channel Rock these shades are only for kittens, loons, western grebes and old squaws. Otherwise black is never seen at all; white only in a sea storm or when the sun shines on a freshly-painted troller. The lightest clouds are silver or cream, beige or puce, except at morning and evening. Then they may be rose, amethyst, crimson, apricot, saffron, copper, against a cobalt sky touched perhaps with beryl. Snow, if and when it comes, has azure depths. Even the spray tossed up by sea stallions makes a rainbow.

If there is no snow, creme de menthe moss spills over grey stones. Scarlet arbutus berries signal painter and photographer. As winter deepens these madronas strike Mars-orange attitudes of modern art against the forest malachite. Leaves of broadleaf maples still mosaic trails with bronze and topaze. The crowns of kinglets sparkle with gold or ruby. At night the sapphire sky echoes in star and planet the myriad colors of winter earth. From October through January I feel as though I were a custodian of crown jewels.

The flash of lapis lazuli which is a kingfisher diving down for breakfast would start even the darkest day with joy. The flame-orange dart of a varied thrush towards the plate of cat food burnishes the dullest thought into speculation as to whether the modern world is for the birds after all. The cormorant, so sooty in a sombre dawn, spreads his wings in sunlight and suddenly they are as irridescent as laughter. Moonlight gives dew and snow and spider web all the shades of the spectrum.

In some years the green fire of grass burns through the winter. Hawthorn and holly berries, with a few rose hips left for the birds (the rest are my vitamin C) flare against turquoise ocean or indigo sky. Heather, jasmine and pansies spotlight certain garden beds, with rose surprises in mild Januaries. After a hot, dry summer such as our last one, some flowers have their first blooming in October or November and go on until February in a tepid year. Flowers for every month sounds like paradise — or the coast of British Columbia.

Each time I read a newspaper story about the suicide, alcoholism or sickness resulting from urban pressures — that bitter city aloneness which drives so many to despair — I wish the victims could have known such a paradise too. Yet when I see those who run away to Shangri-las to escape these pressures, but can't be happy until they have filled their new homes with gadgets and tried their hardest to turn a slow, serene community into a noisy, regimented replica of that which they left behind — why then, my pity lingers but my wish goes.

It seems paradoxical that the very forces which drive people together and enforce confirmity should make modern man more and more lonely. But he is lost in the crowd, he feels he has not more worth than a pawn being pushed around the chessboard of life. In a small community each person is an individual each has his or her place in the scheme of things, each gives according to his ability and receives what he needs most: a sense of importance. A road where every passing car means a wave — or a lift — and where every face is familiar can never be a lonely road.

When you know everyone you are always among friends. Of course you like some persons better than others and there are the gossips, liars and troublemakers: those pitiful people who must live on others' lives because they have so little nourishment in their own. But in a small place you can see them more clearly. You accept them for what they are and try to find some common ground. Above all, you try to help them become more than they have ever been.

In country places weather is taken in much the same way as humans: the bad with the good and let's make the best of it. The other night at a party — and there are always lots of those on Cortes in the winter — cold rain was really slashing down, but everyone turned out and the weather was hardly mentioned. In for a meeting one morning — and there are lots of those on Cortes too — I visited around too long and when I tried to get home in my small boat was driven back twice by squalls, with wind and rain taking my breath. Dried out and fortified with tea, I made a lucky third try — and sang all the way, riding the white sea horses down the channel.

There have been few storms so far this winter, but those wild days of cougar cloud and grizzly sea are the most dramatic of all. Many mornings have been opalescent, with land and sky done in delicate pastels of every color there is. At first the still sea reflects them and then, just when you think the scene couldn't be more beautiful, a trembling takes the water and a kaleidoscope of muted shades shimmers silently across to make it lovelier still.

Sometimes in late afternoon the sun strikes down on the beach beside my house, warming the driftwood logs to that red-gold which is so popular with hairdressers who know for sure. Wood piled in the shed catches the same glow and suddenly becomes alive, almost as though it had been lighted already. Rosy cedar, russet fir, tawny alder, all blooming in the January sunshine as we who are human bloom in the light and warmth of friendship.

Affection is good for the heart physically, as well as psychologically. In studies at John Hopkins, Dr. Horsley Gantt found that the power of affection can overcome the physical impact of electric shock. In dogs the heart rate was held down by half. Veterinaries have noted that petting, especially by its owner, markedly reduces an animal's reaction to pain. This may explain too why a wild animal will become so docile when it senses that you are trying to help it.

No day goes by that I do not walk at least one trail, breathing the absinthe air specially cooled for January. Around me are shade upon shade of green and brown, purple and grey, with here and there a stab of late sumach red and the London fog or marigold of lichen. As though I were drawing from a deep well, my heart fills up and overflows with love: for the earth, the animals, and for all my human neighbors on this island.

Today while walking in sunshine warm as summer, I thought of a tribute to a friend. It was written by John Post of Vancouver to W. C. Mainwaring—former president of Peace River Power Development Company and onetime vice-president of the B.C. Electric—who died last year:

"Goodbye for now, Bill Mainwaring. I only knew you for a short time. I only worked for you for a short period, but it was the highlight of my lifetime. To you I wasn't an inept half-breed. You didn't expect me too work for half price or for nothing. You treated me as your equal. You called me your equal. When my job was finished, you paid me well. You were lavish in your praise and high in your approbation. Those words will sing forever in my memory like the music of the morning star."

NEW BOOKS and AUTHORS

Here's a Dictionary For Fun Reading

Reviewed by BILL STAVDAL

A dictionary isn't generally the sort of book one can sit down with for an evening's fun reading. Yet that's just what we have in *A Dictionary of Canadianisms*.

For Victorians there's the added savor of knowing it comes from the Lexicographical centre for Canadian English which Dr. Harry Scargill brought with himself to the University of Victoria three years ago.

The dictionary is apt to prove one of those rare volumes which you find literally hard to put down. Open it at random and the fascinating story of Canada's word-hoard will pull you on and on, cross-references leading backward and forward through the pages.

The interest lies in the dictionary's illustrations of its definitions.

A DICTIONARY OF CANADIANISMS ON HISTORIC PRINCIPLES, produced for W. J. Gage Limited, by Lexicographical Centre for Canadian English, University of Victoria; 927 pages; $25.

Each of about 10,000 entries is accompanied by one or more quotations from Canadiana, which range from the **Journal of Samuel Hearne** to the **Islander** magazine.

The editorial board has attempted to include any word or phrase which is distinctively Canadian. British Columbians will recognize much of the Chinook jargon which has passed into our language — tyee, skookum, salt-chuck, klahowya, mowich, and so forth.

Yet there's plenty of exercise for anyone who fancies himself an etymologist, which is just about everyone. The dictionary defines "tillicum" merely as "people," although it is generally accepted hereabouts as "friend" (klahowya, tillicum).

The editors, of course, had to draw the line between colloquial usage and slang, and no two people will agree on the meanderings of the line. For example, it includes "hardrock" — a tough man — but omits "rangitang" which to almost anyone in B.C. means a wild, unpredictable fellow, especially when drunk.

The dictionary is full of surprises. It includes a definition of "cathouse" which will raise eyebrows, and calls a sou'wester rain-hat a Cape Ann.

It includes "Stampede" — the Calgary shindig — but omits "go-round," the widely-understood Alberta expression for one of a series of contests, as in chuck-wagon heats.

But one could go on like this forever.

W. J. Gage Ltd. has produced the volume in a de luxe $25 edition as its own Centennial project. If you haven't that kind of cash but want to [illegible] of Canadian lore, wait and look for the $14.95 edition.

Plant Pathologists Only Hope

DOOMSDAY SHOULD ARRIVE ABOUT 2026

But Money They Need Spent on Arms

Reviewed by E. D. WARD-HARRIS

To a reviewer books fall into two main categories: "pleasure" and "duty", with a ratio of about 20 to 1 in favor of the latter.

A "duty" book is one dealing with a specialty which compels the conscientous reviewer to do a lot of homework on a subject which doesn't particularly interest him in order more accurately to gauge the quality of the work under review.

Occasionally — and what joy! — a book which looks like unrelieved duty turns out to be pure pleasure. Such a book is **Famine on the Wind.** The subject is plant disease, and to my astonishment I was so fascinated that I couldn't put it down.

A great deal is being written these days about portending doom. I've read **Famine 1975!** by William and Paul Paddock (Little, Brown) which states convincingly that unless steps are taken now, a disastrous famine of unprecedented magnitude will face the world in seven years time.

When I read it, this book filled me with apprehension, so I did what anyone who wishes to preserve his sanity would do: I simply opened up that part of my mind which I keep firmly shut and deposited my new fears alongside those connected with nuclear war and lung cancer, and closed it up again.

I thought **Famine on the Wind** was going to cause me more temporary anguish. After all, it deals with the same subject, the same problem; but instead of treating the threat of famine in such an alarming way that one automatically relegates the thought to the sub-conscious it approaches it subtly and then slams home the message, almost as an afterthought, in an epilogue.

FAMINE ON THE WIND, by G. L. Carefoot and E. R. Sprott; Longmans Canada; 229 pages; $7.50.

The Canadian authors of **Famine on the Wind,** Garnet Carefoot and Edgar Sprott, use the historical method to engage and hold our interest. Man's enemies, they inform us, have always been fungi, bacteria and viruses and one or all of these have caused great disasters in the past which, in some cases, have altered the course of history.

Take ergot, the parasitic purple cockspur whose primary host is rye. First reports of ergot poisoning came in the eighth century. Seeds of wild rye brought west from Russia in the saddlebags of the Vandals were inadvertently scattered in the kingdom of the Franks — and became the special curse of the French for the following 800 years.

Ergot grows and propagates in rye crops in an endless cycle that ensures continuing infection and spread. The deadly spores are spread by insects and winds. Forming in purple cockspurs on the grain, the ergot, when threshed, infects flour products with its virulent poison. Made into bread it maims, causes insanity and finally death.

The Holy Roman Empire, so weakened by visitations of ergot poisoning, known as Holy Fire, was unable to stand up to invading Norsemen and Charles III was compelled to abdicate and the empire was forever split into two kingdoms — the West Franks (France), and the East Franks (Germany). The Norsemen were unaffected because rye was not part of their diet.

The burning disease swept through France in the ninth century and again in 1039, and when rye became a staple crop in Germany, Poland and other northern lands at the beginning of the 16th century, these countries were also ravaged by death.

In 1722, Peter the Great of Russia was poised to attack the Turks with every hope of gaining ports on the Black Sea, which would have made Russia a powerful European power. The Turkish army was weak and Peter marshalled his Cossacks in the delta of the Volga.

The army plundered the countryside for rye grain and hay and rye flour — and ergot. Within one week 20,000 Russian soldiers and thousands of horses died of poisoning. With their death went Peter's dreams and hopes for conquest.

The cause of ergotism was discovered by a Dr. Thuillier in 1670, but he was only a country physician and science paid no attention for another three centuries. Meanwhile, the introduction of potatoes to replace the common rye bread helped arrest the disease.

The last reported outbreak of ergotism occurred in Pont St. Esprit, France, in August, 1951, when a farmer, a miller and a baker were convicted of marketing rye knowing it to be infected with ergot. But not before four people had died, 32 driven insane and over 200 severely crippled.

Modern science makes valuable use of ergot. Derivitives of this complex fungus are used for, among other things, the control of bleeding, to treat varicose veins and high blood pressure, and even serious headaches.

Ergot has yet another use. From it is now produced LSD and other hallucinatary drugs.

Do you see what I mean about **Famine on the Wind** being a fascinating book?

The authors have spent years researching their subject and have produced some astonishing data. For instance, the appearance of tea in Ceylon, the disappearance of the chestnut tree and the loss, in 1953, in the United States of 200,000,000 bushels of wheat, are all related by winds of chance.

The root reason for this book is to draw attention to two related facts. Demographers estimate, by balancing the estimated world's population against natural and artificial food supplies, that saturation point, or doomsday, should arrive about 2026.

The second point is that fungi, bacteria and viruses are destroying about 20 per cent of all the carbohydrates, proteins, and fats that the farmers of the world produce. That's one-fifth of all man's food!

The world's only hope lies with the plant pathologists — and the vast sums of money they need is being spent on arms.

Note the title of this book — **Famine on the Wind.** You should read it.

S
S

ellow; especially
y is full of surprises.
definition of "cat-
will raise eyebrows,
u'wester rain-hat a

"Stampede" — the
— but omits "go-
idely-understood Al-
for one of a series
chuck-wagon heats,
d go on like this for-

td. has produced the
uxe $25 edition as its
l project. If you
o of cash but want
: of Canadian
look for the $14.95

2026

on Arms

a miller and a baker
of marketing rye
infected with ergot.
our people had died,
me and over 200
d.
ice makes valuable
Derivitives of this
are used for, among
control of bleeding,
se veins and high
and even serious

another use. From
ced LSD and other
ugs.
what I mean about
e Wind being a
?
have spent years
r subject and have
stonishing data. For
pearance of tea in
appearance of the
d the loss, in 1953, in
ates of 200,000,000
t, are all related by
.
son for this book is
ion to two related
phers estimate, by
estimated world's
st natural and arti-
lies, that saturation
sday, should arrive

point is that fungi,
ruses are destroying
cent of all the
proteins, and fats
ers of the world
s one-fifth of all

only hope lies with
ologists — and the
money they need is
rms.
le of this book —
Wind. You should

TWO MORE SEX STORIES

Both these novels are concerned with sex, but there the similarity ends. If books were compelled to carry labels for public guidance, like movies, *The Blind Spot* would be marked 'Adult' and *The Hammering*, 'Restricted.'

THE BLIND SPOT, by Joy Packer; Methuen; 288 pages; $5.50.

★ ★ ★

THE HAMMERING, by Robert Troop; Macmillan; 269 pages; $4.95.

Joy Packer's **The Blind Spot** deals with a May-September marriage in which the bride is only a few years older than her step-daughter. The various men in the story serve as props and scenery for the drama, which is the conflict between the two women.

Set in South Africa (which is handy for introducing little homilies on the pros and cons of apartheid), **The Blind Spot** begins at the beginning and goes pleasantly on to its inexorably obvious conclusion. And it has a moral.

This is that middle-aged men shouldn't marry young girls because, at the moment of truth, all the riches, wisdom and understanding in the world are no match against young competition.

Although sex is explicit throughout this tenderly-written novel, it is handled delicately, for Joy Packer never belabors the point; she uses words as means to an end.

In **The Blind Spot**, as with all her novels, the object is to provide her growing legion of devoted followers with the mixture as before (shake well before using) a story designed to entertain and not to disturb.

★ ★ ★

Robert Troop, who wrote **The Hammering**, is the antithesis of Joy Packer: he uses words as an end in themselves, with the result that his characters and situations totally lack life.

Troop, a Canadian who now lives in England, is a talented writer in search of a style. At this stage, he has developed an odd mixture of Hemingway and Thurber, but without the former's brilliance or the latter's gentleness.

Cynical and brittle, **The Hammering** is an exercise in word-play, far too affected to be effective. The theme — and I use the word loosely — is British class-consciousness, a complex, intangible thing mostly at variance with its superficial exterior, which friend Troop plainly doesn't understand but heartily disapproves of. His bias is cut on the cross.

Floundering around with his cardboard characters in their cardboard settings, the author is compelled to rely on word-play for effect. The play is sex, the words are crude, and the effect is awful — particularly when he tries to shock by putting below-the-belt, four-letter words into the mouths of the upper middle-class women he so patently despises.

Apart from the waste of paper, **The Hammering** didn't shock me. I wish it had, for at least that would have been something. As it was, I simply became more and more bored.—**E.D.W.H.**

Flower Arranging

The Art of Flower Arrangement is an exquisite book lovingly compiled by an exquisite man.

THE ART OF FLOWER ARRANGEMENT, by Beverley Nichols; Collins; 230 pages; $13.50.

Beverley Nichols, who precociously wrote his autobiography when he was 25, has managed to sail through life without, metaphorically speaking, soiling his hands. Ever since he came down from Oxford in the 1920s he has written of beautiful people and beautiful things and his grateful (and rich, and idle) admirers bought it all.

As a young man, he was always being photographed outside the front door of his cottage, gazing at his garden. A space to the rear stood Mother, gazing at Beverley.

He never married.

Beverley Nichols still lives in his cottage, glimpses of the interior of which are shown in this book — odds and ends like Chippendale mirrors, Regency this and that and priceless knicknacks, set against sumptuous red velvet drapes.

It must be said, however, that although this precious being may not know very much about the rough and tumble of life, he certainly knows his flower arranging.

He has written a history of the subject, tracing its development from ancient Egypt to modern times. Style is Nicholian: a mixture of poesy, whimsy, humor and autobiography in flawless English.

The book has 80 pages of color plates of flower arrangements, some drawn from the work of painters from many periods, others specially arranged for this work, often by the author himself, who, in England, is considered a master of this minor art.—**E.D.W.H.**

Road to Bella Coola

Continued from Page 7

of Canada and the American Museum of Natural History. A solitary specimen kept in good repair is the last remaining representative of a dead art.

Although the Chilcotins have achieved their outlet to the salt water and the Bella Coolans their route to the interior, the latter at least, are not happy. Last summer a group of Bella Coolans published a series of advertisements in the daily press drawing the public's attention to the fact that their road was not so hot and only the boldest of tourists would venture over it.

They indicated that they would like a paved highway which would make their valley accessible to the multitudes and perhaps bring a measure of prosperity to the village.

A lone protest was raised in opposition to this view in the form of a letter in the correspondence columns. The writer declared he liked Bella Coola as it was, and knew others of that opinion. He didn't want his quiet retreat to be opened up.

I agree with the writer of that letter. What better state than quiet repose in beautiful surroundings, the peak of scenic attractions, the stimulating tang of the sea, and all the comforts of civilization to boot?

The charm of Bella Coola lies in its very remoteness: it is a picturesque haven after a long journey over a road which, certainly a little rough in spots, at least gives the successful motorist a sense of achievement.

What the Chilcotins think of the road I cannot say, but they are a hardy breed. I've never yet heard one complain about a road, although there's not a foot of pavement in the whole Chilcotin country. They're grateful to have the roads and a little of the material that passes for gravel in that country.

It seems to be a substance composed chiefly of pebbles the size of grapefruit.

I admire the Chilcotins and wish my Shuswapian neighbors were endowed with the same spirit. We're too soft here, and used to smooth highways. I have a friend who dashes off a hot letter to Gaglardi every time the sand truck is a bit late after a snowstorm.

ANSWER TO LAST WEEK'S PUZZLE

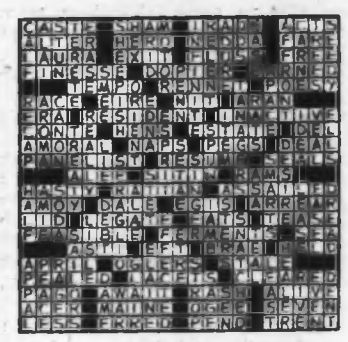

Continued from Page 5

acquired his second car April 17, 1905, just one week after Uncle Bert had purchased his second car. They held licence numbers 41 and 42 respectively.

I am told that he was so interested in automobiles that he had an understanding at Plimley's that he would have the first chance to drive the new cars as they arrived.

Another entry under the registration of Will Todd's number 14, "Sold to a Mr. Bale, but does not know if he owns vehicle at present—W. C. Todd, 12 June, 1906."

The Mr. Bale must have been David H. Bale, well-known contractor of Victoria for many years. His home, which he built, was at the corner of Fort (then Cadboro Bay Road) and Stadacona, is now used as a rest home. The automobile mentioned could be the one featured in the following yarn.

Mr. Bale had demolished an old home in order to use the site for his new house. He took two beautiful Venetian glass chandeliers from the old home, selling one to Capt. Troup, and which hung in his home at West Bay, Victoria West, and the other was the consideration in a deal with Tom Plimley.

The terms of the deal were simple. Tom Plimley would give him credit for so many dollars and pay for the chandelier through repairs to Mr. Bale's car when necessary.

AUTOMOBUBBLING

Having completed their business, Mr. Bale went to his car which was parked (somehow the word parked doesn't seem to fit that day and age) in front of the Plimley Garage, on the left-hand side of the street please, started the car, the chain and sprocket broke in the timing gears, breaking off the case and a large chunk of the crankcase as well.

Who got the best of that deal?

Sprinkled throughout the first 100 car registrations are the names of men who later became prominent in the business. Many of them were machinists who saw the opportunity for combining their skills as mechanics with : to enter this new field. Quite a number succeeded and stayed with the automotive trade. Such a name was Fenton of Vancouver, W. and A. Fenton to be specific. They registered their first car May 23, 1904, as licence number 15 and then obtained licence number 22 on July 20 in the same year. This time they had a J. McIntyre included in the permit. Thereafter these names appeared quite often. I believe the name Fenton was associated with the business in Ladner until quite recently.

The Fentons' first car was sold by them to James Stark, the proprietor of Stark's Glasgow House, dealers in drygoods, at 170 Cordova Street, West Vancouver.

What on earth would anyone be doing with a car in Atlin of all places and more especially in 1904. But there it is, plain as anything. "May 25, 1904, licence number 16 to O. T. Switzer, Atlin, B.C." Probably used it to take his sled dogs for a ride around the lake.

Yes, it was a most interesting period and one imagines the list of the first 100 registrations contains the names of more interesting and prominent people throughout the province than might be encountered in any other document.

THIS WEEK'S ANAGRAM

(1)	WALL	PLUS	REEF	EQUALS	???
(2)	IRON	"	SCAD	"	"
(3)	TUNE	"	BELL	"	"
(4)	REAP	"	ROOT	"	"
(5)	OMIT	"	DUNS	"	"

Anagram Answers on Page 3

FUJI MICRO SAFETY

Mr. Lacrosse ● Mr. Football

. . . OF THE EARLY 1900s

Archie Clegg brought Mann Cup to Victoria

By GEORGE ERSKINE INGLIS

Driving today down Cook Street, through Fairfield to Beacon Hill Park and the waterfront, one finds it difficult to connect this area of fine homes, modern apartments and a busy shopping centre, with muddy trails, the tiny fields of Chinese market gardeners, a dairy farm, wild ducks flying and stepping stones to ford a noisy creek running over Bay Street to Foul Bay and the Inner Harbor.

But the picture became crystal clear to me as I sat listening to the stories of bygone days that Archie Clegg was telling me as he lay on his hospital bed, Room 209, at St. Joseph's Hospital.

Archie is flat on his back for the first time in 82 years, and doesn't like it one bit. He is champing to get back to his waterfront home on Sandgate Street, by Weir's Beach, down Metchosin way.

Archie Clegg is one of the all-time sporting greats of early Victoria. His love of sports—all kind of sport—was only equalled by his desire to excel at them. And excel he did.

Archie's parents came from Yorkshire, England, first to St. Thomas, Ontario. It was there that Archie was born. Later, in 1888, when he was three years old, his family moved west to Vancouver Island and settled on the Fairfield farm estate, in what is now the Fairfield area of Victoria. He went to school at the old Central School up on Fort Street.

There were 11 children in the Clegg family. When I asked where Archie came in, he just grinned and said: "Oh! Somewhere in the middle."

School was sports, rather than studies, for young Archie, and he quickly became an all-round athlete, both at school and after. Short, stocky, with the shoulders of a young bull and feet that were nimble as a ballerina's, he threw himself into any game played with a ball with joy and determination. "I never started any game that I wasn't determined to win, if possible," Archie cheerfully admits.

At 14, the young Clegg left school. His first job was as bell-boy at the old Union Club on Douglas Street. Every day, from the long windows of the club, he would see some boys with a football under one arm going up to Beacon Hill Park for a game. Feeling like a bird in a cage, he wanted to dash out and join them. Soon after, despite the fancy eats that he was able to tuck away, he quit. "I couldn't stand not being able to play football," he sighed.

Archie made sure that his next job would allow him to play football and lacrosse, too. He went to work at the old Albion Iron Works. He was playing senior lacrosse when he was 17. He became one of Victoria's brightest stars in the lacrosse world, stayed that way for many years, and climaxed his play by leading a Victoria team to its first Mann Cup victory in 1918. Archie was 33 by this time.

Playing soccer in and around Victoria, Archie became one of the best fullbacks ever to jar an opposing forward. His name and fame spread up-Island and down through the Pacific states whose teams, in those days, used to inter-play with Victoria. It got to be, so his wife told me, that when a club wanted to win a special game, real bad, they sent for Archie. "And Archie never let them down," she smiled reminiscently. "When Archie played fullback, nobody scored."

In 1905, when he was 20, the Ladysmith Football Club asked him to come up and play for them. He did, and for three seasons, 1905-6-7, they won the championship of Vancouver Island. They beat Victoria in the finals, 21-0. In 1907, they won the championship of the Pacific Coast against the best teams from the mainland and south of the border.

It was late January in 1907 that Archie suddenly realized there was room for something else in his life than sports. He dropped into the Ladysmith drug store and, rather self-consciously, bought a Valentine card. It wasn't too ornate but, with a heart pinned through by a red arrow, it was as direct and straightforward as Archie's "win-the-match" approach to football. So were the words: "Don't monkey with this heart of mine, but say you'll be my Valentine." He mailed it to his childhood sweetheart, Miss Amy Marrion, the "girl-next-door" on Walnut Street, Victoria. And that was the end of Archie's playing with Ladysmith.

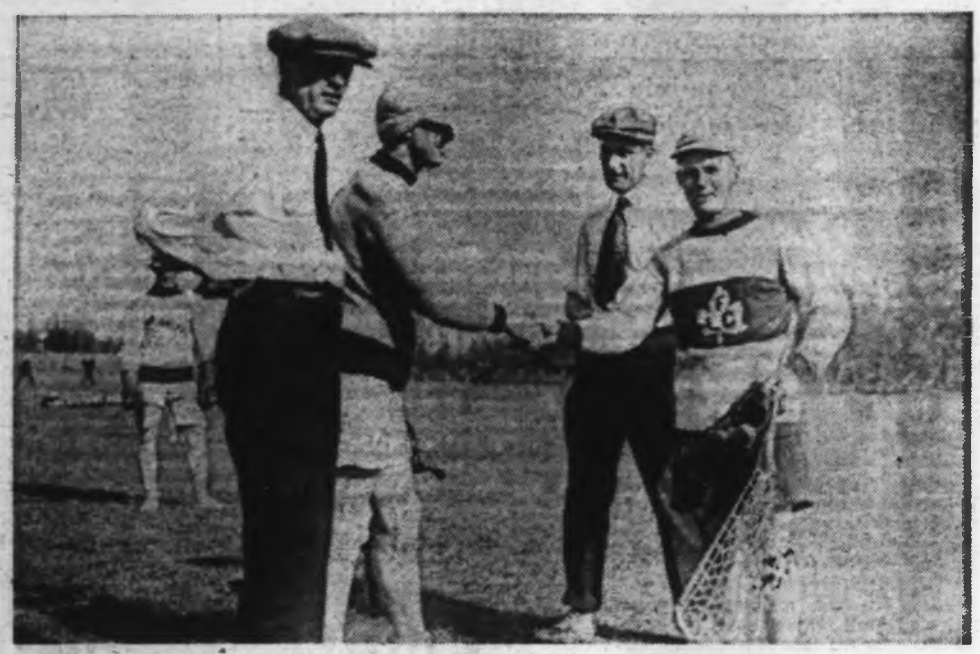

ARCHIE CLEGG, facing camera, during Mann Cup finals at Winnipeg. Lester Patrick, centre.

After the season's playing was over, he returned to Victoria and married Amy, in 1908. Fifty-nine years later, over a cup of coffee by her kitchen window with the grand view of Juan de Fuca Strait, Mrs. Clegg searched through a boxful of old sporting photos of Archie in his prime, and showed me the faded card. "I was a proud girl," she whispered wistfully, "when I got his Valentine."

Archie and Amy have no children. I sensed a feeling of regret as Mrs. Clegg told me this. But with her next words, she illuminated Archie's so-direct approach to people, sports and living. Comforting her, he quoted an old country saying: "If you have no child to please you, you have no child to grieve you."

And Amy was satisfied.

Back in Victoria, Archie turned to lacrosse in the summer months, after a throw at basketball. When I asked him all the games he played, a big smile lit up his weathered, thin face. "Every damn game I could get into," he replied forcefully.

Archie remembers his first fling at lacrosse back in the days when he was 15. He and his friends played on the street at Pandora and Cook. "It was a real dusty mess in those days," he remembers, "so dusty that you didn't see the ball. You only felt it when it hit you."

During the First World War, Archie helped to build ships at the Foundation Shipyards, in Victoria. He joined the Foundation lacrosse team, and his early, rough-and-tumble experiences on Pandora and Cook quickly endeared him to the rest of the team. He was an excellent stick-handler and elusive runner. On the team, he first played the "home" positon and scored lots of goals. He could fool anyone with the magic of his weaving stick. However, one day, this perfectionist got mad because the opposing team was scoring too many goals.

"I'll go back there and stop 'em," he muttered, and went back on defence. He got so mad one time, so his wife told me, that he got the ball close by his own goal and ran right through the opposing team to score.

The highlight of his lacrosse years with Foundation came in 1918 when, as captain of the team, he led them to Winnipeg and won the Mann Cup, emblematic of Dominion lacrosse supremacy. It was a hard way to the finals. On the way they beat the New Westminster Salmonbellies, the first time that team had been knocked out of the western finals.

In Winnipeg, they had to play three teams, one from Eastern Canada, one from Edmonton, and one from Winnipeg. Inspired by the "never-give-up" determination of their skipper, The Foundation lacrosse team won the Dominion Championship.

They won it the hard way. Immediately after they had played and beaten the three teams to win the Mann Cup, a second Winnipeg team declared they were the true representatives of the Winnipeg area. "Bring them on," shouted Archie, "and we'll beat them too." They did, to the tune of 9-1 and brought the Mann Cup to Victoria.

While at the Foundation Shipyards, Archie and his pals helped to build six wooden ships. "What for, you ask me. I don't know. We never heard whether they floated or sank." At war's end, Archie and some of his friends at the shipyards pooled their resources and bought the Victoria Foundries. He sold out his interest in the firm eight years ago when he reached the age of 74. "I figured I'd done enough by then. Besides, I wanted to concentrate on my fishing."

Fishing was just one more sport that the zestful Archie took up and became a champion at.

Many were the fishing prizes he won.

It was about this time that Mrs. Clegg decided to assert herself. "You've been away so much, fishing with your men friends," she scolded Archie, "that the next time I'm going with you. I'm sick and tired of staying home alone."

"That was the end of his fishing friends," smiled Mrs. Clegg, "but it was the start of a new life for me."

The Cleggs moved to Weir's Beach about seven years ago, built a home and bought a boat with an outboard motor. Many a glorious day—and night too — the happy couple spent slowly cruising and fishing among the bays about Albert Head and William Head.

Mrs. Clegg must have brought Archie good luck, for it was off William Head, when he was 78, that he landed a 40-pound fighting salmon.

It was a pleasant, peaceful life that Archie and Amy lived these last few years at Weir's Beach. From the comfort of a warm home, they could look out over the waters of the Straits, quiet or stormy, to a close view of Victoria's Dallas Road to the left, and the Olympic Mountains across the Strait to the right, while, square before them, rose the white jewel of Mount Baker.

This idyll was interrupted a few weeks ago when Archie caught a bit of a cold in his chest, necessitating a stay in St. Joseph's Hospital. As he lies there, his thoughts run back through a good life of unrivalled athletic prowess, but always turn to the home down Metchosin way. He longs to return. With his determination, I'm sure he will.

Island Edition

Duncan Bureau
Phone 746-6181
Chamber of Commerce Bldg.

The Daily Colonist.

Vancouver Island's Leading Newspaper Since 1858

Cloudy, Rain
★ ★ ★
(Details on Page 2)

No. 22–110th YEAR | VICTORIA, BRITISH COLUMBIA, SUNDAY, JANUARY 7, 1968 | *** | 10 CENTS DAILY 15 CENTS SUNDAY | 70 PAGES

—AP

Coaches sprawled as crash kills five, hurts 40

★ ★ ★

'I Can't Make Contacts Doomed in Advance'

Go to Cong, Prince Advises

EDITOR'S NOTE — U.S. Ambassador Chester Bowles and a U.S. state department team are flying to Cambodia this week to discuss the Vietnam war and its side effects with Prince Norodom Sihanouk, the 45-year-old Cambodian chief of state. Here is a timely interview with Prince Sihanouk on the question of hot pursuit across borders and other aspects of the war.

By The Associated Press

Prince Norodom Sihanouk, the Cambodian chief of state, said Saturday he would not help arrange talks with North Vietnam or China, and suggested that the United States contact the Viet Cong instead.

"I cannot make contacts that are doomed to failure in advance," Sihanouk said.

His statements were in answer to a series of written questions submitted by The Associated Press on the Vietnam war and its peripheral aspects affecting Cambodia.

His answers came as preparations were being made in Phnom Penh for him to talk, starting about Tuesday, with Ambassador Chester Bowles, the American envoy to India serving on a special mission for President Johnson.

★ ★ ★

Sihanouk and Bowles will deal foremost with the question of hot pursuit of Communist forces refuging from time to time in border areas adjoining Vietnam.

The prince's written answers indicated that he did not believe in a possibility of a neutralized Vietnam, at least for the time being.

The questions, submitted in English, and the answers, translated unofficially from Sihanouk's original French, were as follows:

Sihanouk

★ ★ ★

Q. In view of worldwide anxiety concerning the Vietnam war as well as the immediate dangers it poses to Cambodia, have you taken or do you intend to undertake contacts with Hanoi or Peking which could lead to talks between the belligerents?

A. I cannot make contacts that are doomed to failure in advance. Hanoi and Peking have always made it known to me that they would refuse to have conversations with the "aggressors of Vietnam." At any rate, the United States poses the question badly: It is with the National Liberation Front (Viet Cong) of South Vietnam that it is fighting; it is to them that they (the Americans) should address themselves if they are seeking peace. An end to the bombings of North Vietnam would no doubt furnish the possibility of a useful approach.

Q. Have you formally confirmed to the United States your willingness to hold talks on the border situation? Where and when should these talks take place? Under what circumstances would you permit hot pursuit by United States troops into Cambodia?

A. Ambassador Chester Bowles, personal representative of President Johnson, will

Continued on Page 2

Race Woes Clouding Transplants

JOHANNESBURG (AP)—A wave of bitterness and recrimination is building up around South Africa's pioneer heart transplants.

Racial and financial aspects of the second Cape Town heart operation are clouding the medical achievement.

Some newspapers in this highly race-conscious country reacted angrily to overseas comment about the heart of colored—the South African term for mulatto—Cleve Haupt, 24, being given to Philip Blaiberg, a 58-year-old white dentist.

LIKE SPIDER

Perhaps most biting is an editorial in the Afrikaans-language Die Transvaler, an organ of the ruling Nationalist party.

"Just like a spider sucks its poison from a beautiful flower, so will the liberalist seize on even the most noble deed to obtain political venom from it," the paper says.

"The fact the heart of a colored was transplanted in Cape Town on a white person has given the liberalistic press in America, Britain and elsewhere the opportunity of sowing hatred and suspicion against the republic."

'HOW LITTLE . . .'

Columnist Dawie in the Cape Town Afrikaans newspaper Die Burger declared Saturday that reaction overseas is due to ignorance or malice.

"How little these people know about us . . . Why do they say so much about the fact that a colored man's heart was transplanted into a white man while the transplanting of a black man's kidney into a white woman—here in Cape Town—caused so little comment?"

The English-language press, which tends to oppose official apartheid-segregation polices takes a different view.

"That the second heart transplant operation at Groote Schuur Hospital should have evoked pointed allusions to our

Continued on Page 2

★ ★ ★

—AP

Control dogs weren't needed

★ ★ ★ ★ ★ ★

Thousands Attend Donor's Last Rites

CAPE TOWN, South Africa (AP) — Cape Town held the largest funeral in its history Saturday for a mulatto whose heart was transplanted to Dr. Philip Blaiberg, a white dentist, five days ago.

Mrs. Blaiberg attended the funeral service along with Dr. Christiaan Barnard, head of the transplant team. There were subdued cheers and some applause for the heart surgeon as he arrived with a member of his team, Marthinus C. Botha, a blood specialist.

DOGS NEEDED

Police had to call in dogs as an excited crowd of 5,000 coloreds (mulattos) jammed the street outside St. Luke's Anglican church in suburbar Salt River for the funeral of Clive Haupt, 24, who died Tuesday of a stroke. The crowd was well-behaved and the dogs obviously were there only as a precaution.

PACKED ROWS

At the graveside in Woltemade Cemetery, three miles away in the suburb of Maitland, another 2,000 coloreds pressed forward trying to catch a glimpse of the casket, the weeping widow and Barnard.

As the cortege edged its way

Continued on Page 2

★ ★ ★

Aboard Ship

Captain Gains On Fire

ROBE, Australia (Reuters) — A last-ditch atempt by a captain to save his burning ship appeared to be paying off today when the vessel was taken in tow.

Capt. M. Lausund, 32 crew members and eight passengers had abandoned the 6,410-ton Norwegian freighter Tomar as flames roared below decks. The ship was left drifting near here, 165 miles southeast of Adelaide.

Lausund and five volunteers returned to fight the flames after the crew and passengers were picked up by rescue ships.

BACK ABOARD

The ship was believed in danger of sinking and had drifted to within six miles of a reef when the captain and volunteers clambered aboard.

They managed to get the fire under control and a tug started towing the Tomar to Portland Harbor, about 130 miles southeast of Robe.

The fire, in a cargo of newsprint and paper pulp, started after a generator short-circuited and started a fire in the engine room early Saturday. It was still smouldering below battened-down hatches after the ship was taken in tow.

Express Hits Truck

HIXON, England (UPI) — An express train carrying 500 passengers smashed into a 60-ton truck hauling a large electrical transformer Saturday. Police said 13 persons were killed and 40 injured.

Nine coaches of the 11-car Manchester-to-London train jumped the tracks. Police said it could not be immediately determined whether the five men in the truck all survived.

It was the third accident in 10 days involving a new automatically-operated crossing barrier British railways is installing throughout the country.

★ ★ ★

The train, traveling 75 miles an hour, sliced into the giant truck at a level crossing at the town of Hixon, six miles from the Midlands town of Stafford. Within minutes, the area was so jammed with the curious that police appealed to them to go home and let rescue workers recover the dead and wounded.

Kilimanjaro Triumph

Teenagers Beat Africa's Highest

MARANGU (CP-Reuters) — A party of climbers, including two teen-aged Canadians, returned to this Tanzanian community today with word that members of their 20-man group had made a successful assault on 19,340-foot Mount Kilimanjaro, highest peak in Africa.

★ ★ ★

Clara Johnston, 17, and her brother Geoffrey, 13, said they had the distinction of being with the small party which actually reached the peak while the other members stayed in caves 2,000 feet below the summit.

In all, 13 Canadians were in the party headed by Tanzania's army commander, Brig. M. S. H. Sararikya.

The summit was reached Friday after a four-day climb.

The party also included Clara and Geoffrey Johnson's father, Peter Johnson, counsellor at the Canadian high commission at Dar es salaam, and Geoffrey's twin brother, Stewart. Others were:

Group Capt. Frank N. Sheffield, 47, of Ottawa, commander of the Canadian military aid team to Tanzania, and his 13-year-old twins Julie and Geoffrey; Charles, 14, and John, 13, sons of Wing Cmdr. H. E. Brown; medical officer Maj. Don King and his wife and Flt. Sgt. Garth Bustin.

★ ★ ★

At the peak they planted a copy of the Arusha Declaration, the socialist manifesto of the Urusha political party in Tanzania, issued by President Julis Nyerre last Feb. 2.

New Transplant

BULLETIN

STANFORD, Calif. (AP) — A human heart transplant operation was performed Saturday night at Stanford University Medical Centre.

The operation started at 5:05 p.m. PST and took about six hours. The team was reportedly led by one of the leading U.S. cardiovascular surgeons, Dr. Norman Shumway.

Shumway developed the surgical procedure employed by Dr. Christiaan Barnard and his group in South Africa in two human heart transplants. The recipient of a donated heart in the first operation, Louis Washkansky, lived for 18 days with his new heart, then died of pneumonia.

Inside Today

	Page
Bridge	29
Comics	17
Crossword	29
Financial News	10
Garden Notes	17
Names in the News	37
Outdoors	6
Social	22, 23, 24
Sport	12, 13, 14
Teenager	25
Television	28
Theatres	18
Week on the Prairies	9

Barnard

'I've Got To Do What I Want To Do Now'

Arthritis Threat Prodded Heart Surgeon

NEW YORK (UPI) — Dr. Christiaan Barnard said Saturday that his hands which performed the world's first heart transplant surgery are afflicted with arthritis.

★ ★ ★

"I've got to do what I want to do now, you see, because I don't know when I'll be completedly stopped from doing surgery as a result of the arthritis," Barnard said in a special U.S. National Broadcasting Company program which was filmed in Cape Town.

The program, Dr. Barnard's Heart Transplant Operations, also featured an interview with Dr. Philip Blaiberg before the latest heart transplant operation was performed on him. Mrs. Blaiberg had signed a $50,000 contract with NBC, giving the network exclusive rights to interviews.

The figure was later reduced to $25,000 after cameramen were not allowed to film the actual operation.

★ ★ ★

The arthritic condition dates from the days when he was a student at the University of Minnesota, Barnard said. "In those days, I started to do some ice skating . . . and I developed a pain in my foot I thought was from skating. And then eventually my hands started, and my feet started.

"I went to see a doctor there and he said I had rheumatoid arthritis. And this has sort of been with me up to now. But it's never been so severe that it's really interfered with surgery," he said.

"You know I have aches and pains but it doesn't interfere with the technical side of surgery."

Barnard said that he takes drugs daily to ease the pain of the arthritis.

"This doctor in America told me that I have a high natural resistance to arthritis and he said I would probably never be completely crippled with arthritis. But now you can see my hands are still swollen and my joints are slightly swollen.

★ ★ ★

"It's usually after an operation, with all the moving of our fingers with the surgery, and in the evening my hands are painful. But it's interesting, now it's never sort of stopped me completely from my work. And I think this may have been a stimulus to go ahead because I realize I have a limited number of years to spend . . . so I've got to do what I want to do now, you see, because I don't know when I'll be completely stopped from doing surgery as a result of the arthritis."

Adult Classes

Cakes, Golf Mechanics Offered

LAKE COWICHAN — Several new recreational courses are being offered in the spring adult education program at Lake Cowichan, adult education director Ernest Clode announced this week.

A six-week course in cake decorating for beginners starts next Wednesday at 7:00 p.m. in the home economics room at the high school. This course will be followed by a similar session, cake decorating for intermediates, on Feb. 21.

On Jan. 15, a woodcarving class for beginners will be held in the woodwork shop at the school. This is a 10-session course.

GOLF, CARS

Other new courses being offered this month are: automotives for car owners, power mechanics shop at the school, Jan. 16; golf, school gymnasium, Jan. 18, and hairstyling and beauty care, home economics room, Jan. 18.

Mr. Clode stated new students are welcome to attend several courses which will continue in January, including: typing, beginners' band, art, trimnastics, intermediate woodcarving, clothing construction, log scaling, woodwork, intermediate band, and conversational French.

ACADEMIC COURSES

New academic courses will also be offered during the spring session. Twenty sessions of mathematics 9 will be offered on Tuesday nights, starting Tuesday at the high school. Social studies 9 and 10 will be held at the high school on Thursday nights starting this Thursday.

Teachers and parents are welcome to attend a refresher course in elementary science which consists of an explanation of the new science program.

ENGLISH COURSE

New Canadians are being offered a course in English starting Jan. 15 at the high school. Residents are asked to co-operate with Mr. Clode by submitting names of people who might be interested in this course, or by notifying the people themselves that the course is available.

A family life course entitled The Turbulent Teens will start March 5. The three-week session is a lecture discussion series to help parents understand their adolescent children.

Gordon Reed will be the instructor of a special vocational course for heavy duty mechanics. The theory sessions will prepare candidates for Department of Labour certificates of proficiency. This course starts Thursday and the 24 sessions will be held at the high school.

For further information on any course, interested persons are asked to contact Mr. Clode at 749-3543 or 749-3162, or write Box 283, Lake Cowichan.

★ ★ ★

Centre piece of the B.C. exhibit at Expo last summer was this 30-ton off-highway logging truck. Right now it's drawing gasps from hard-to-impress delegates at the Western Independent Log Haulers' convention in Nanaimo. Riders are, left, Gerry Patterson, Cobble Hill, who Saturday was elected president, and past-president Don Braithwaite, Campbell River.—(Agnes Flett).

From Log Haulers Association

Stump-to-Dump Men Banned

NANAIMO — Log haulers are log haulers and want their own assocation. They showed that Saturday morning by overwhelmingly rejecting a suggestion that stump-to-dump and other contractors be allowed to join the Western Independent Log Haulers Association.

The association convention's general feeling was that the stump-to-dump haulers, or those engaged in the falling and yarding business, would have interests that would conflict with those of present members.

Outgoing president Donald Braithwaite, Campbell River, told members Friday that truck fuel reductions that will total more than $50,000 annually have been obtained from oil companies.

He said reductions ranging up to eight cents a gallon will be introduced in the Franklin River, Kelsey Bay and other areas of Varicouver Island.

Impaired Driver Sentenced

DUNCAN — Herbie David Livingstone, of Lake Cowichan, was fined $200 when he pleaded guilty in magistrate's court, Saturday, to an impaired driving charge. His driver's licence was suspended for 30 days.

A Sumas, Wash., man pleaded guilty to four traffic offences, Saturday. Luis Maltos was fined $25 for speeding, $10 each for two offences of failing to stop at stop signs, and a further $10 for failing to stop at a flashing red traffic light.

EATON'S
Hearing Aid Centre

Mr. J. A. Dunn
Presenting Canada's First Hearing Aid With:

- Power cells supplied by Eaton's at no cost to you.
- Convenient recharging while you sleep.
- Variable frequency to fit your individual needs.
- Assistance to nerve deafness.

4th Floor at the Elevator
Dial 382-7141

Since 1912

Your Community Chapels

Sensible Prices

THREE FUNERAL CHAPELS

MEMORIAL CHAPEL OF CHIMES
Victoria, B.C. Phone 383-7511

CHAPEL OF ROSES
Sidney, B.C. Phone 656-2931

CHAPEL OF HEATHER
Colwood, B.C. Phone 478-3821

Sands
MORTUARY LTD.

EFFECTIVE JANUARY 15, 1968

DEADLINES
COLONIST and TIMES

(Completely Processed with Layout, Typed Copy and Mats, Ready for Composing Room)

★ SUNDAY ..... 12 Noon, Friday
MONDAY ..... 12 Noon, Friday
TUESDAY ..... 5 p.m., Friday
WEDNESDAY ..... 5 p.m., Monday
THURSDAY ..... 5 p.m., Tuesday
FRIDAY ..... 5 p.m., Wednesday
★ SATURDAY ..... 5 p.m., Thursday

Proofs cannot be supplied for advertisements submitted with above schedule.

When proofs are required they will be supplied as follows:
One proof with PRICE CORRECTIONS ONLY

★ SUNDAY ..... 12 Noon, Thursday
MONDAY ..... 12 Noon, Thursday
TUESDAY ..... 5 p.m., Friday
WEDNESDAY ..... 5 p.m., Saturday
THURSDAY ..... 5 p.m., Monday
FRIDAY ..... 5 p.m., Tuesday
★ SATURDAY ..... 5 p.m., Wednesday

When two proofs are required (i.e. revise) with PRICE CORRECTIONS ONLY on revise:

★ SUNDAY ..... 12 Noon, Wednesday
MONDAY ..... 12 Noon, Wednesday
TUESDAY ..... 5 p.m., Thursday
WEDNESDAY ..... 5 p.m., Friday
THURSDAY ..... 5 p.m., Saturday
FRIDAY ..... 5 p.m., Monday
★ SATURDAY ..... 5 p.m., Tuesday

Final proofs must be returned to dispatch department by 5 p.m. the working day prior to publication. PRICE CORRECTIONS ONLY accepted on revise proofs.

When any color other than black is used, final proofs marked for color must be returned by 9 a.m. the working day prior to publication. ALL COPY DEADLINES MUST BE ADVANCED BY 24 HOURS.

★ Advance deadline by 24 hours if advertisements to run on Travel or Building Pages.

All Color Advertising Reservations will be non-cancellable three days in advance of publication.

Prices Effective January 8th and 9th
In Victoria Safeway Stores

Small Side
Spareribs
Bake in oven or serve as Sweet and Sour—
Government Inspected, lb. 59c

Dalewood
Margarine
Economical as a spread or for baking
2 lbs. 39c

Manor House
Meat Pies
Frozen—Beef, Chicken or Turkey
8-oz. pkg. .. 3 for 69c

Berkshire
Cheese Slices
Canadian ★ Swiss ★ Pimento ★ Nippy
8-oz. pkg. .. 2 for 69c

Coat of Arms
Fancy Salmon
Ideal for tasty sandwiches, 7¾-oz. tin 49c

Busy Baker
Cookies
★ Chocolate Puffs Pkg. of 48.
★ De Luxe Assorted— 21-oz. pkg.
Your choice 55c

Taste Tells
Spaghetti
Serve hot on toast—14 fl. oz. tin
4 for 59c

No. 1 Quality
Bananas
Serve sliced, and topped with Lucerne Cream Topping
10 lbs. 99c

SAFEWAY
CANADA SAFEWAY LIMITED
We Reserve the Right to Limit Quantities

—Agnes Flett

Slope of guard rails and six-inch height is demonstrated on B berth

Nanaimo Coroner:

Six-Inch Protectors 'Invitation to Death'

By ARNOLD OLSON

NANAIMO — The bull rails at Nanaimo assembly wharf's B berth should be investigated and brought up to a safe standard such as are in use on C berth.

That was the major recommendation of a corner's jury Friday night, probing into the cause of the death of Thomas Frederick Bradley, 40.

CARRIER COLLISION

Mr. Bradley's van plunged into 39 feet of water off B berth Dec. 27, at 3:55 p.m., after a collision with a five-ton Ross carrier, driven by Donald Gordon Watson, Saltaire.

The jury found no blame in Mr. Watson's handling of his vehicle.

Mr. Watson testified he had come out of a blind alley, at a maximum speed of eight miles an hour, spotting Mr. Bradley's vehicle over stacks of lumber.

HARD LEFT

"I cut her hard left, and he cut her hard left, it seemed like we were going to miss," he said.

The loader slammed into the truck which spun on the dock, going over the six-inch high bull rail which has a wedge attached.

"She teetered on the wharf ... and then she slid off," continued Mr. Watson.

HEIGHT QUERIED

Corner Russ Inkster asked if Mr. Watson thought the rails were high enough.

Mr. Watson answered, "I would say the guard rails should be a minimum of 10 inches by 10 inches, with no slope at all."

Other testimony explained the slope is necessary to protect longshoremen during loading of ships, as the lumber when striking unsloped rails swings, and slides, presenting severe hazard.

RAILS SCORED

Mr. Inkster commented at conclusion of testimony, "the guard rails leave much to be desired.

"In some places, they're an invitation to death."

He had asked Mr. Watson about safety programs and instruction, to which Mr. Watson answered there had been no instruction to him at any time.

THREE YEARS

He said he brought to the job his experience of three years as machine operator.

Mr. Inkster said he found extreme difficulty in determining which company of employers is responsible for safety instruction for workers such as Mr. Watson, who are assigned to jobs through a central hiring body.

COMPLETE LACK

"There has been a complete lack of safety program on his wharf," he concluded.

The jury and coroner had inspected the area before hearing testimony, and had seen the difference between B and C berths.

B berth's rails, if converted to conform with C berth will have an approximate 10-inch rise, instead of only six inches.

Beach Stroll Yields New Year Surprise

CAMPBELL RIVER—Already this looks like a good year for Ron Erskine, 376 Alder.

Last Tuesday the RCMP knocked on his door to return his wallet, lost three and a half years ago at Rebecca Spit. Inside the weather-worn purse was $21 and credit cards, intact since the day they were lost.

Finder was Mrs. S. Pohjola, 584 Island Highway. She spotted the wallet on the beach and turned it over to the RCMP.

Welfare Brief

Mohawks Send Verbal Support To Federation

NANAIMO — Reaction to Northern Affairs Minister Arthur Laing's comments has bridged the country.

He had commented about a welfare brief submitted by the Southern Vancouver Island Tribal Federation, saying the brief "is riddled with exaggeration and untruths."

IN LETTER

Federation vice-president Wilson Bob, of Nanoose reserve just received a letter from Chief Andrew Delisle of Quebec's Caughnawaga reserve, in which he looks after 4,411 Mohawks.

"Keep up the good work," advised Mr. Delisle in his letter.

He supplied Mr. Bob with facts and statistics about conditions facing Quebec Indians.

The figures show the Indian pays out over $1,000,000 in provincial taxes, yet, says Mr. Delisle, the Indian is forbidden by law to vote in provincial elections.

"This is the protection we get from the minister ... (and) he said white taxpayers support us," the letter states.

MEETING SET

Mr. Bob said the Port Alberni Indians will host a meeting in the Alberni Indian Friendship Centre sometime next week, to further discuss the brief and its cold reception in the hands of Mr. Laing.

"Mr. Laing, himself, proved our contention (contained in the brief) that the Indian faces humiliation whenever he seeks better conditions from the department," he said referrring to the minister's remarks about self deprecation and self pity.

OWN PROOF

"In further briefs his own remarks might be used as proof of officials taking personal affront at any suggestion there should be improvements," he continued.

"His remarks about our rending our clothes and pouring ashes on our heads couldn't be a more accurate connection with a prejudiced people.

"The Jewish people of Europe, in the Second World War, were decimated in gas ovens.

IT'S CHEAPER

"Canadian treatment of Indians is cheaper; they don't bother to build ovens, in fact they just don't bother.

"The mortality rate among Indians is almost as startling as if they were gassed, to the point that the average Indian can expect to live only 36 years for females and even less for males.

"I don't have the figures for children, but it's even worse, especially for babies under 12 months."

Hit by Car

Retired Logger Killed

CAMPBELL RIVER — Retired logger Gottfried (Fred) Benson, 76, was struck down and killed Saturday afternoon at 2 p.m. on the Island Highway, just outside his home 10 miles south of here.

★ ★ ★

Police identified the driver of the car which stuck Mr. Benson as John Robinson, Jr., 20, of Black Creek. The driver told RCMP that Mr. Benson walked into the path of his vehicle.

★ ★ ★

Mr. Benson is survived by his wife and son, Harry, who has been a paraplegic since a car accident 10 years ago that occured near the scene of Saturday's accident.

No decision has been made on whether an inquest will be held.

Boy Cyclist To Expo Honored

CAMPBELL RIVER — Bruce Johnstone, 17, who cycled from Campbell River to Montreal last summer as his personal Centennial project, has been honored for the feat by the Rotary Club.

The Grade 11 student was given a plaque by the Rotary Club at a recent function.

Young Johnstone took 43 days to travel the required 3,200 miles, spent a week at Expo then threw his trusty bike on the train and rode home.

Around the Island

Better Make It Snappy

DUNCAN — Photographer should rush to take last pictures of Duncan's tourist attraction, the unfinished court house on Government Street, which had been dubbed as citadel and pigeon loft for many months after the provincial government suddenly abandoned the project a few years ago and a plywood fence partly hid the yawning emptiness.

Patrick Rogers, president of the Cowichan-Malahat Social Credit League, announced Friday afternoon he had been advised by the provincial public works department the government accepted the $374,000 bid from Farmer Construction, Victoria.

Tenders were opened shortly before Christmas and Mr. Rogers said "construction will start soon."

The plywood fence around the unfinished court house won distinction two years ago when Cowichan Valley artists decorated the panels with conventional and way-out, modern paintings. One of the artists was Robert Strachan, MLA for Cowichan-Malahat.

□

CAMPBELL RIVER — Members of the Elks Lodge are making arrangements for a charter bus trip to Vancouver, Feb. 3, to take part in a Chinese New Year celebration by the Vancouver East lodge. Mr. Harold Nuttall is in charge of the project.

□

LAKE COWICHAN — Gilbert Remington was fined $200 and his license was suspended for three months after he was convicted of driving without due care and attention. He is a truck driver and will be allowed to drive at work. He had been involved in a two-car collision near Youbou last November which resulted in the injury of one person.

□

DUNCAN — The biggest change-over in the Duncan city council in several years will be experienced Monday night, at the council's inaugural meeting.

Taking their oaths of office will be Duncan's new mayor, Jim Quaife, and four aldermen: incumbent Tom Kilpatrick, and new members, Dick Benzies, Rois Harder and John Getz.

Members of the town planning commission and the recreation commission also will be sworn in.

North Cowichan council will hold its inaugural meeting at 1:30 p.m. in the municipal hall, Monday. Members of the council to be sworn in are Reeve Don Morton, and councillors Mrs. Margaret Robertson, John Cannon and Tom Burge.

★ ★ ★

Quaife

The new chairman of the Lake Cowichan council, B. R. (Moe) All will be sworn in Monday night at a ceremony at 6:30 p.m. in the village hall. Councillors to receive the oaths of office are incumbent Herb Halliday and newcomer Floyd Lindstrom.

□

PARKSVILLE — The annual general meeting of Mt. Arrowsmith Branch No. 49 Royal Canadian Legion will be held Wednesday, at 8 p.m. at the Legion hall. Officers will be elected for the ensuing year and annual reports will be given. Ladies auxiliary officers will be elected at a meeting Jan. 17.

□

LAKE COWICHAN — The Canadian premiere of the American expedition on Mount Everest will be shown at the Lake Theatre, at Lake Cowichan, Monday night at 8.

The film, to be shown for the first time in Canada, is sponsored by the Lake Cowichan Kinsmen Club. On the same program, The Appointment in Arusha, a wild life film will also be shown. All proceeds will go to Kinsmen charities.

□

LAKE COWICHAN — Police are investigating a burglary at Bruning's Low-Cost Store, Youbou, Jan. 1. The burglar entered by breaking a window and unlatching the door. Cigarettes and a camera were stolen.

Falling Tree Kills Islander

PRINCE GEORGE (CP)—A Vancouver Island man was killed Friday when struck by a tree near Mackenzie, 600 miles north of Vancouver.

Oiva Tammenkoski, 45, was falling timber when the accident occurred. His hometown was not available.

Parksville, 1967

Fire Damages Total $38,000

PARKSVILLE — Property loss from fire was estimated at about $38,000 in Parksville for 1967 according to the annual report of Fire Chief W. G. Wheeler.

The volunteer fire department answered 39 alarms which were comprised of eight house or chimney fires, eight brush or grass fires, five car or truck fires and 18 inhalator or rescue calls.

COMMUNITY SERVICE

The department has 22 men on strength and there was an average of 16 at drills and meetings during the year. Firemen attended 43 drills or meetings and performed acts of community service on 22 occasions.

Firemen assisted with many events during the year particularly in regard to Centennial celebrations and the Centennial project on which they devoted time and made a donation towards its completion.

FIRST AID

First aid courses were conducted during the year, a program of instruction for Fire Prevention Week and many other projects.

Recommendations included in the report were for provision of more room at the fire hall and also for a radio alternating and communication system.

A few months ago when the RCMP office was established here Chief Wheeler turned over his office at the fire hall for a temporary police headquarters.

Ship's Hull Seen

GOLD RIVER — A small part of a sunken ship's hull is showing above water at low tide. It's the only visible evidence of the 9,600-ton Dutch freighter Schiedyk, which struck Bligh Island and sank near here Thursday.

The tug Island Navigator, from Victoria, is standing by the wreck and the RCMP says no boaters have attempted to pick up any cargo or equipment that might have floated loose.

An official of the Holland-America Line, from Rotterdam, the owners of the ship, was to visit the site today and to determine whether or not salvage is feasible. A preliminary inquiry by the transport department in Vancouver Saturday resulted in no public statement.

Lake Cowichan Adults Pick Evening Classes
See Story on Page 15

For Pea Shooters

Blowhard Test Planned

NANAIMO — The world's first pea shooting contest will be held sometime in February.

Frank Ney, who had been Nanaimo Centennial chairman, said The Sereauxmen had wanted to continue the Centennial fever into 1968 as Centennial Plus One, and chose the event as their project.

Bob Plecas will chair the contest committee.

The peas will fly from free shooters, with each contestant getting 50 projectiles.

Two categories, six-to-nine and nine to 12-year-olds will spit it out.

Mr. Ney, mayor elect, added, there are indications that mayors of other cities will want to enter the contest.

Rather than follow the rules too explicity, as they do not include adults, he said he would compete with them.

"I'm quite confident Nanaimo can hold its own," he said.

"We'll find out then, which politician can blow the hardest."

★ ★ ★ ★ ★ ★

—Agnes Flett

Mayor-elect Ney, Sereauxmen Bill McGuire and Plecas

Receive more than 300 guests

Inspired by Mr. Charman's Speech

Enthusiastic Supporters

* * *

Conservatives Support Charman

The sweet smell of success pervaded the Tokyo Room of the Imperial Inn Saturday noon, for the gigantic luncheon reception given by Mr. Eric Charman who is seeking nomination as progressive Conservative candidate for Victoria, and Mrs. Charman.

As one deeply impressed business man was heard to say, "Good Lord, I did not know there were so many Conservatives in Victoria. Never seen so many all together in my life before! It takes a good man to get this kind of backing."

More than 300 attended the reception.

Prominent among them was Mr. Harold Groos, chairman of the "Charman to Ottawa Committee, (top picture at left) shown with Mrs. Charman, Mrs. Groos and Mr. Charman.

Centre photograph — Listening intently to Eric Charman's brief speech are, left, Mr. Don Fraser, Mrs. R. Green, Miss Jane Hall, Mrs. Fraser and Major D. C. Hill-Tout.

* * *

Bottom photograph — Among enthusiastic supporters who enjoyed the luncheon and music supplied by a five-piece orchestra, were Mrs. Ross McKinnon, Mrs. Craig Campbell, Mrs. Kissinger and Mr. Robert Kissinger.

Upper right shows three generations of one family, all of whom play a prominent part in the Progressive Conservative party. They are Mrs. Sidney Pink, right, her daughter, Mrs. D. T. Roberts, left and granddaughter, Miss Sue Roberts.

Col. Crofton President

GANGES, B.C. — Lieut.-Col. Desmond Crofton has been named president of the Salt Spring Island Conservative Association.

The new president was named at a recent meeting of directors at Harbour House.

Other officers are Mrs. A. E. Roddis, vice-president; Tom Harcus, secretary treasurer. Also serving on the executive are Warren Hastings and Grant Cruickshank.

The association is planning another dinner meeting in March.

KAROLYN'S STYLE SHOP
JANUARY CLEARANCE
20 to 25% OFF
ON ALL
DRESSES SUITS
SKIRTS BLOUSES
HOUSECOATS
2519 ESTEVAN AVE. 382-9662

IF YOUR HAIR IS PROBLEM HAIR
OUR NEW
Protein Perm
COULD SOLVE YOUR PROBLEM:
Vi Blaney specializes in perming dry, fine, difficult hair. Her advice is free.
Annas Taylor Beauty Salon
1004 BROAD SAT.
By Eaton's Car Park
Telephone 383-6015

Three Generations

Social and Personal

On Monday, Jan. 8 the Lieutenant-Governor and Mrs. Pearkes will cross to Vancouver where they will attend a reception and dinner in the Directors Board Room, PNE, prior to attending the official opening of the new Pacific Coliseum. Following the opening they will attend the Ice Capades show. Inspector L. E. Rosberg will be aide-de-camp.

* * *

Leave for Argentina

Mr. and Mrs. Stanley Gooch are currently visiting with Mr. Gooch's mother, Mrs. Velma Gooch, 3860 Blenkinsop Road. Mr. Gooch has spent the past year and a half in Ottawa with the department of foreign affairs. He and his wife will leave on Wednesday for Buenos Aires, Argentina, where Mr. Gooch will hold the post of third secretary in the Canadian embassy.

* * *

Fly to Hawaii

Several Victorians will leave on a charter plane from Seattle on Tuesday as members of a group of bridge players on the Pacific Coast who will spend the next two weeks in Honolulu and play in the Honolulu Regional Bridge Tournament. Those attending from Victoria will be Mr. and Mrs. Earle Dye of Elrick Place, Mr. and Mrs. James Duprau of Helmcken Road, Mrs. Dorothy Duprau of Dunlevy Street, and Mrs. Molly Collins of Gosper Crescent.

Your Child's Glasses Should Be in Our
Shockproof Hardlite Lens
Ask for Genuine HARDLITE
Prescription Optical is particularly aware of children's problems.
Attractive Frames In A Wonderful Variety
Trust the company that has stood for integrity and quality for over 40 years.
Prescription Optical
Where Prices Are Always Reasonable
Campbell Building, 1025 Douglas Street, 384-5014
Medical Arts Building, 1165 Pandora Avenue, 384-7997
Professional Building, 1106 Cook Street, 384-8311
159 Trunk Road, Duncan, B.C., 746-6041

MINK STOLES CLEARANCE
Regular $595 to $650
$395 to $450
JANUARY FUR SALE CONTINUES
at
Scuby furs ltd
911 Government Street 385-5461
One block up from Empress Hotel

Clubs and Societies

LOCAL COUNCIL

The Victoria Local Council of Women will hold their monthly meeting on Monday, Jan. 8, at 2 p.m. in the Kirk Hall, St. Andrew's Presbyterian Church, 680 Courtney Street, with Discussion on Provincial Resolutions.

* * *

PYTHIAN

Island Temple No. 8, Pythian Sisters regular meeting will be held on Tuesday, Jan. 9 at 8 p.m. in the Upper Knights of Pythias Hall, 723 Cormorant Street. Installation of 1968 officers will be held. Members reminded to bring refeshments for 'pot luck' supper.

IODE

Florence Nightingale Chapter IODE will meet at the home of Mrs. W. R. Roskelley, 2566 5th Street, Monday, Jan. 8 at 1:30 p.m.

Montague BRIDGMAN
China · Crystal · Gifts
914 Government St. Phone EV 3-0[illegible]

CRYSTAL GARDEN
HOUSEWIVES JAMBOREE!
"Get in Trim with Swim 'n' Slim!"
★ Swim Lessons
★ Recreational Swimming
★ Exercises
★ Baby-sitting Service
★ Coffee and Doughnuts
All Inclusive Price
75¢
Mon. and Wed. ONLY, 1:15 to 3:15

The GALLERY
. . . a department featuring fine quality Traditional Furniture

This very lovely Console Dinette Table
In mahogany. 40"x20" extends with three leaves to 76" $249.00
Other designs in walnut, mahogany and fruitwood finish, from .. $129.50
FREE CUSTOMER PARKING
REAR ENTRANCE ON BROUGHTON STREET
Open Daily, 8:30 to 5:30 including Fridays
CLOSED WEDNESDAYS
home furniture COMPANY – VICTORIA LTD.
825 FORT ST. Above Blanshard St. PHONE 382-5138

The GALLERY
. . . a department featuring fine quality Traditional Furniture

Chaise Longues
Very attractive designs with cotton prints, brocade, in finishes of French Provincial Fruitwood, Colonial, Antique White, Etc. ..... $125.00 to $299.00
Bedroom chairs to match ..... $59.00 to $119.00
FREE CUSTOMER PARKING
(Rear Entrance on Broughton Street)
Open Daily, 8:30 to 5:30, including Fridays
CLOSED WEDNESDAYS
home furniture COMPANY – VICTORIA LTD.
825 FORT ST. (Above Blanshard St.) PHONE 382-5138

386-2121 CLASSIFIED WANT ADS 386-2121

AFTER-HOURS TELEPHONES
11:30 p.m. to 7 a.m.
383-8300

Sports, 383-7000
Circulation, 383-0725
Editorial, 383-4500 or

BOX REPLIES
All replies to private box numbers available from 8:00 a.m. to 6:00 p.m. Monday to Friday inclusive.

• • •

OFFICE HOURS
Classified Counter, 8:00 a.m. to 6:00 p.m. Business Office, 9:00 a.m. to 5:30 p.m. Monday to Friday inclusive.
CLOSED SATURDAY

• • •

TELEPHONE HOURS
8:00 a.m. to 8:00 p.m. Monday to Saturday inclusive.

• • •

CLASSIFIED COPY DEADLINES
Regular classified advertisements may be placed at the counter, 8:00 a.m. to 5:00 p.m. on the day prior to publication, Monday to Friday inclusive. By telephone, 8:00 a.m. to 8:00 p.m. Monday to Saturday inclusive.
All classified semi-display copy must be in the possession of Victoria Press Ltd., 2631 Douglas Street, by 4:00 p.m. on the day prior to publication, with the exception that copy for Sunday Colonist must be in by 4:00 p.m. Friday.

FULL COVERAGE CLASSIFIED RATES
30c per line per weekday; 80c per line for three consecutive days; $1.53 per line for six consecutive days. Minimum advertisement two lines only. $1.00 minimum charge on advertisements placed by telephone. Contract rates on application.
(Above Rates apply to B.C. only.)

Birth Notices, $2.00 per insertion.

Marriages, Engagements, In Memoriam Notices, Cards of Thanks, Death and Funeral Notices, not exceeding 12 lines, $2.90 first insertion and $2.05 subsequent insertions. Each additional line, 20c daily.

Births, Deaths, Marriages, Engagements, In Memoriam Notices, Cards of Thanks not accepted by telephone.

SUBSCRIPTION RATES
Wherever carrier service is maintained, $2.25 per month.
Single copy sales price: 10 cents daily, 15 cents Sunday.
By mail, Canada and British Commonwealth: one year, $22.00; six months, $11.00; three months, $6.00; single month, $2.25; U.S.A., Australia and Foreign, $3.25 per month.
Authorized as second-class mail, Post Office Department, Ottawa.
Member of Audit Bureau of Circulations.

TERMS OF PUBLICATION
The Victoria Press Ltd. shall not be liable for non-insertion of any advertisement beyond the amount paid for such advertisement.
In the event of an error occurring the liability of Victoria Press Ltd. shall not exceed the charge for the space actually occupied by the item in question.
All claims on error in publication shall be made within 12 hours thereafter and if not made shall not be considered. No claim will be allowed for more than one incorrect insertion nor for errors not affecting the value of the advertisement.
All estimates of cost are approximate. Advertisers will be charged with space actually used.
All advertising copy will be subject to the approval of the Victoria Press Ltd., who reserve the right in its sole discretion to classify, reject or insert copy furnished.
While every endeavor will be made to forward replies to box numbers to the advertiser as soon as possible, we accept no liability in respect of loss or damage alleged to arise through either failure or delay in forwarding such replies, however caused, whether by negligence or otherwise.

CIRCULATION REPRESENTATIVES
Duncan, Chemainus
P. J. Rogers 746-6181
Lake Cowichan, P. Edwards 749-6771
Pt. Alberni, Mrs. A. Nilson, 723-8812
Nanaimo, R. Lakey SK 3-2766

DUNCAN BUREAU
Duncan Chamber of Commerce Bldg., 375 Trans Canada Hwy. Office and telephone hours 1 p.m. to 5 p.m. Monday to Friday inclusive.
PHONE DUNCAN 746-6181

United States Representatives:
SHANNON & CULLEN, INC.
New York, Chicago, Detroit, Cleveland, Alanta, San Francisco, Los Angeles.

NOTICE OF COPYRIGHT
Full, complete and sole copyright in any advertisement produced by Victoria Press Limited is vested in, and belongs to, Victoria Press Limited; provided, however, that copyright IN THAT PART AND THAT PART ONLY of any such advertisement consisting of illustrations, borders, signatures or similar components which is, or are, supplied to Victoria Press Limited by the advertiser in the form of engravings, matrices, casts, etc., and incorporated in said advertisement shall remain in and belongs to the advertiser.

PHONE DIRECT
386-2121
TO PLACE YOUR CLASSIFIED AD

1 BIRTHS

CAWDELL—Born to Mr. and Mrs. Ken A. Cawdell (nee Irene Eveleigh) at Grace Maternity Hospital, Halifax, N.S., on January 4, 1968, a son, 8 pounds 3½ ounces. A brother for Terry.

3 MARRIAGES

STEWART-VAN DEN BERG—Mr. and Mrs. Adrian Van Den Berg of 512 Goldstream Avenue, Victoria, B.C., are pleased to announce the marriage of their youngest daughter, Petronella Adriana (Ellen) to Mr. Duncan Hugh Stewart, son of Mrs. D. M. Stewart, 2207 West 47th Ave., Vancouver, B.C., and the late Mr. Stewart. The marriage took place on Friday, December 22, 1967 at 7 p.m. at Gordon United Church. The Rev. G. G. Smith officiating.

5 DEATHS AND FUNERALS

AYLMER—At Victoria, B.C., on Jan. 4, 1968, Charlotte G., widow of Dr. Arthur L. Aylmer, of 2362 Pacific Ave., aged 91 years, a resident of this city for many years. Survived by her son, Hugh Yates Aylmer, 5064 Lochside Drive; a brother, Clifford R. Yates, and 2 sisters, Henrietta and Gertrude Yates, all in Waterbury, Conn.
PRIVATE funeral service Monday in HAYWARD'S FUNERAL CHAPEL, 734 Broughton St. Cremation. Flowers gratefully declined.

BARRISKILL—In Victoria, B.C., on Jan. 5, 1968, Mrs. Mary Elizabeth Barriskill, widow of William James Barriskill, late of 1555 Richmond Road; born in County Donegal, Ireland, and a resident of this city for the past 29 years. She is survived by two brothers, James C. Grier of Port Perry, Ont., and John P. Grier of Victoria; two sisters, Mrs. K. Reilly of Victoria and Mrs. A. Donaldson of Northern Ireland; also several nieces and nephews in Canada, U.S.A. and Northern Ireland. She was a member of Fairfield United Church.
Funeral services will be held in McCall Bros. FLORAL CHAPEL, Johnson and Vancouver Streets on Tuesday, January 9 at 1:15 p.m. Rev. Dr. H. W. Kerley officiating. Interment at Royal Oak Burial Park. (Flowers gratefully declined. Those so desiring, may contribute to the Heart Foundation, 620 View Street.)

CLARK — In Victoria on January 5, 1968, Mr. Walter Clark of 1640 Ross St., aged 83 years, born in White Chapel, England and a resident of Victoria for the past 10 years, formerly of Abbey, Sask. He is survived by 2 sons, James Walter of Liberty, Sask. and Albert Leslie of Dundurn, Sask; two daughters, Mrs. W. (Florence) Fowler of Hampton, Ontario and Mrs. C. (May) Bishop of Lawson, Sask; 13 grandchildren; 37 great-grandchildren; two brothers, Fred of Montreal and James of Jamestown, North Dakota, U.S.A. He was a member of the I.O.O.F. for the past 52 years.
Funeral services will be held in McCall Bros. FLORAL CHAPEL, Johnson and Vancouver Streets on Wednesday, Jan. 10 at 1:15 p.m. Rev. Dr. H. W. Kerley officiating. Interment at Hatley Memorial Gardens.

DAVIS—Suddenly at the residence 1743 Adanac St., on Jan. 5, 1968, Barbara, dearly beloved wife of William John Davis, aged 89 years, a pioneer resident of this city. Besides her husband, she is survived by a son, Andrew, of Vancouver, at present in Victoria, and a sister, Mrs. J. McKay, in Scotland.
Funeral service Tuesday at 1:30 p.m. in HAYWARD'S FUNERAL CHAPEL, 734 Broughton St. Rev. Bruce Malloy officiating. Cremation. Supervised parking adjoining the chapel.

FIELD—In Victoria, B.C. on January 5, 1968, Mrs. Sarah Field, age 93 years. Born in Marton, Yorkshire, England and had been a resident of Victoria for the past 42 years, residing at 774 Lavender Avenue. Survived by her niece, Mrs. Mary E. Peterson; great niece, Mrs. Frank (Georgina) Frost; nephew, Frank Linford, Edmonton, Alberta.
Service will be held in the Sands Mortuary Limited "Memorial Chapel of Chimes" on Monday, January 8, 1968 at 1:00 p.m. Cremation. Flowers gratefully declined. Donations may be made to The Red Shield Fund, Salvation Army, 769 Pandora Ave., Victoria, B.C.

INDEX TO WANT AD HEADINGS

	Classification No.
Acreage for Sale and Wanted	156
Announcements	14
Antiques	[illegible]
Apartments to Rent, Furnished	128
Apartments to Rent, Unfurnished	129
Apartments and Suites for Sale	135
Auto Body and Painting	109
Auto Repairs and Service	108
Auto Financing and Insurance	110
Bands, Musicians and Orchestras	33
Bicycles	66
Births	1
Boats and Marine	80
Building Supplies	81
Burial Parks	13
Business Opportunities	145
Business Opportunities Wanted	146
Business Personals	40
Business Services and Directory	36
Cards of Thanks	[illegible]
Cars for Sale	100
Cars and Trucks Wanted	112
Chicks, Poultry, Hatching Eggs, Supplies	[illegible]
Church Page	[illegible]
Coming Events and Meetings	15
Commercial Properties	157
Convalescent and Rest Homes	123
Cottages, Campsites, Summer Resorts	111
Country Homes and Properties	151
Duplexes to Rent	131
Dancing	46
Deaths, Funerals and Lodge Notices	5
Duplexes to Rent	131
Education	42
Engagements	2
Exchange Real Estate	147
Farms for Sale and Wanted	159
Farm Implements	[illegible]
Female Help Wanted	26
Florists	12
Foreign Import and Sports Cars	101
Fuel	[illegible]
Funeral Directors	10
Furniture	[illegible]
Garden Supplies	71
Gulf Island Properties	158
Halls, Warehouses, Offices to Rent	117
Heavy Equipment	[illegible]
Hotels	[illegible]
Housekeeping Rooms to Rent	125
Housekeeping Rooms Wanted	126
Houses to Rent, Furnished	132
Houses to Rent, Unfurnished	133
Houses Wanted to Rent	134
Houses for Sale	150
In Memoriam	9
Listings Cancelled	148
Listings Wanted	149
Livestock and Supplies	92
Lost and Found	20
Machinery	72
Male Help Wanted	21
Male or Female Help Wanted	25
Marriages	3
Miscellaneous for Sale	82
Miscellaneous Wanted	88
Miscellaneous to Rent	86
Monumental	11
Mortgage Loans and Insurance	141
Motorcycles	65
Moving and Hauling	115
Musical Instruments	68
Music Teachers	68A
New Car Directory	99
Parts, Accessories	107
Personal Loans	140
Personals	39
Pets and Supplies	90
Places to Visit	16
Professional Services	37
Property for Sale	154
Property Wanted	155
Restaurants	18
Revenue Properties	144
Revenue Properties Wanted	143
Room and Board	120
Rooms to Rent	121
Rooms Wanted	122
Situations Wanted (Female)	30
Situations Wanted (Male)	29
Situations Wanted (Male or Female)	31
Sporting Goods	79
Stoves and Furnaces	67
Swaps	84
Tires	105
Teachers Wanted	27
Timber	81
Tools for Rent	73
Tourist Accommodation	119
Travel	38
Trade Schools	32
Trailers and Trailer Parks	113
Trucks	106
TV, Radio Sales and Service	64
Wanted to Rent, Miscellaneous	87
Vacation Guide	118
Wanted to Borrow	142
Wanted to Buy Houses	153
Waterfront Properties	152

5 DEATHS AND FUNERALS

FURMSTON — In hospital in Victoria, B.C. on January 5, 1968, David James Furmston, aged 84 years, of 2435 Evelyn Place. Born in Shrewsbury, England and a resident of Victoria for the past 30 years. He leaves his loving wife Alice at home, one daughter, Mrs. H. (Olive) Beddome of Red Deer Hills, Sask., one son John, Victoria, a sister Elizabeth James in England; four grandchildren; three great grandchildren. Prior to his retirement in 1957 Mr. Furmston was the greenskeeper at the Victoria Golf Club.
Funeral services will be held on Tuesday, January 9 at 1:30 p.m. in the Thomson and Irving Funeral Chapel. Rev. N. S. Noel officiating followed by cremation. Flowers gratefully declined. Donations to the Cancer Fund would be appreciated. P.O. Box, 202, Victoria.

GIBSON — On January 6, 1968 in Victoria, Mr. Wilfrid Gibson a pioneer resident of Victoria being a resident here since 1889. He leaves his wife Muriel; 4 sons, Wilfred H., Howard M., Michael W. G. of Victoria and Gilbert D. of San Francisco; five daughters, Mrs. H. (Isobel) Leggett and Mrs. G. (Margaret) Fyfe of Victoria, Mrs. J. E. (Ida) Leggett, Redwood City, Cal., Mrs. M. (Jean) Shultis, Roxbury, N.Y. and Mrs. H. (Ellen) Kerr of Telkwa, B.C.; 29 grandchildren; 19 great-grandchildren; one brother Garnet of Victoria; four sisters, Mrs. E. Morrison, Mrs. M. Crawford, Mrs. P. Reid and Mrs. J. Horne all of Victoria. He was a charter member of Goldstream Lodge, No. 161, AF & AM, B.C.R. and a charter member of the Shrine Band and also widely known throughout Victoria as a professional photographer.
Funeral services will be held in McCall Bros. FLORAL CHAPEL, Johnson and Vancouver Streets on Tuesday, Jan. 9 at 3:15 p.m. Rev. P. W. R. Isles officiating. Interment at Colwood Pioneer Cemetery.

HARSANT — At his residence, 2743 Quadra Street, on Jan. 6, 1968, Mr. Harry Thomas Harsant, aged 95 years; born in West Plumstead, Kent, England, and had been a resident of Victoria for the past 25 years, formerly of Edmonton district. Survived by his loving wife, Mary, at home; son, Ashley, Edmonton, Alta.; daughters, Mrs. L. (Irene) Wedman, Vancouver, B.C., and Mrs. B. (Grace Nibbs, Stoughton, Sask.; nine grandchildren and four great-grandchildren. The late Mr. Harsant was a member of First United Church.
Service will be held in the Sands Mortuary Limited "Memorial Chapel of Chimes" on Tuesday, Jan. 9, 1968, at 3:00 p.m., Rev. R. J. D. Morris officiating. Interment in Royal Oak Burial Park.

JOHNSON — In Victoria, B.C. on January 5, 1968, Mrs. Jane Victoria Johnson in her 80th year, widow of Joseph Samuel Johnson deceased in 1954. Born in Weston, York County, Ontario and a resident of Victoria for five years, formerly of Milden, Sask. and Calgary, Alberta. She is survived by one daughter, Mrs. R. T. (Hazel) Dishaw of Victoria; one son, Arlive M. Johnson of Vancouver; seven grandchildren; three great-grandchildren; also one sister, Mrs. Nellie Neithercut of Brampton, Ont.
Funeral services will be held in McCall Bros. FLORAL CHAPEL, Johnson and Vancouver Streets on Monday, Jan. 8 at 1:15 p.m. Rev. A. E. King and Rev. Dr. F. E. H. James officiating. Accompanied to Calgary for interment at Queens Park Cemetery. (Flowers gratefully declined).

KARAGIANIS — At Halifax, N.S. on January 6, Jennifer Lynn, aged four years, the dearly beloved daughter of Professor and Mrs. Les Karagianis and sister to Jamie of 1381 Lemarchant St., Halifax, and much loved granddaughter of Mr. and Mrs. Les Karagianis Sr. of Victoria, B.C. and Mrs. James Muir of Truro, N.S.
Services at Halifax and Truro, N.S., January 7, 1968. Interment at Truro. Flowers gratefully declined. If desired donations may be made to Halifax Childrens' Hospital Building Fund.

KERR — On January 3rd, 1968 in Victoria, B.C., Mrs. Madelon F. E. Kerr, of 700 Daisy Ave., born in Berlin and a resident of Victoria for the past 35 years. She leaves her loving husband Jack at the residence.
Private funeral services were held on Saturday, January 6 at 11 a.m. in the Thomson & Irving Funeral Chapel followed by cremation.

McDOWELL—At Victoria, B.C., on Jan. 6, 1968, Hattie Sarah Ann, beloved wife of Arnold S. McDowell, formerly of 505 Albert Street, Nanaimo, and of Melville, Sask. Survived by two brothers, Elwood Workman, Lemberg, Sask., and Lendon Workman, Shawville, Que. A son, Flt.-Lt. Kenneth L. McDowell, R.C.A.F., was killed overseas in 1942.
Funeral service Tuesday at 3:30 p.m. in HAYWARD'S FUNERAL CHAPEL, 734 Broughton Street, Rev. H. T. Allen officiating. Cremation. Flowers gratefully declined. Supervised parking adjoining the chapel.

MENZIES—In Victoria, on January 5, 1968, Mr. Harold Menzies in his 81st year, of 1476 Beach Drive. Born in Prescott, Lancs, England and resident of Victoria for 20 years, formerly of Calgary, Alta. Survived by his beloved wife Constance and daughter, Mrs. Calvin (Joyce) Foss, of Trenton, Ont.; three grandchildren; nieces and nephews.
Funeral services will be held in McCall Bros. FLORAL CHAPEL, Johnson and Vancouver Sts., on Monday, Jan. 8, at 3:30 p.m. Rev. R. J. D. Morris officiating. Followed by cremation. (Flowers gratefully declined.)

MORRISON—Mrs. Betty Morrison, aged 73 years, passed away January 4, 1968, in the Lady Minto Hospital, Ganges, after a lengthy illness. She is survived by her loving husband, David S. Morrison, at home, Fulford harbour; one daughter, Mrs. Jean Passmore, Moose Jaw, Sask.; three granddaughters, Mrs. Robert Reid, Nanaimo, Mrs. Robert Slade, Tomkins, Sask., Miss Eva Passmore, Moose Jaw, Sask.; three great grandsons, David, Kenneth, Arthur Slade, Moose Jaw. She was a nursing sister in the First World War.
Services to be held 11:30 a.m. Tuesday, Jan. 9, 1968, in Ganges United Church, Rev. E. W. MacQuarrie officiating, followed by interment in Ganges Cemetery. Goodman's Funeral home, Ganges, directors.

MOULSON—In Vancouver, B.C. on January 5, 1968, Mr. Thomas Edward Moulson, age 85 years, born in North Wales, residing at 2456 8th Avenue West, Vancouver, B.C., formerly of Central Saanich and Sidney, B.C. Predeceased by his wife, Florence Mabel, in 1964. Survived by his son, Thomas Fred Moulson, 407 Davida Street, Victoria, B.C., daughters, Mrs. A. J. (Mabel) Hanson, London, Ontario, Mrs. A. J. (Olive) Foster, Vancouver, B.C.; 12 grandchildren and four great-grandchildren; sister, Mrs. Johnson, Winnipeg, Man., and Mrs. D. Shaw, Russell, Man.
Service will be held in the Shady Creek United Church, East Saanich Road, on Tuesday, January 9, 1968, at 2:00 p.m. Rev. John M. Wood officiating. Interment in Shady Creek Cemetery. Arrangements by the Sands Funeral Chapel of Roses, Sidney, B.C.

PETERS — On Jan. 6, 1968, Mr. Arthur J. Peters, in his 90th year, of 2371 Arbutus Road; a pioneer resident, having resided here for 63 years. He leaves his sister, Mrs. Hannah McGuire, and nephew, Leslie McGuire, of Victoria.
Funeral services will be held in McCall Bros. FLORAL CHAPEL, Johnson and Vancouver Streets on Tuesday, January 9 at 10:15 a.m. Rev. L. Streight officiating. Followed by cremation. (Flowers gratefully declined.)

THOMSON—In Victoria on January 5, 1968, Mrs. Anne Thomson aged 98 years of Prospect Lake for over 40 years. Widow of John Thomson, she is survived by 2 sons, Gavin of West Vancouver and Gordon of Victoria; 6 grandchildren; 2 great-grandchildren.
Funeral services will be held in St. Michael's and All Angels Church W. Saanich Rd. on Monday, Jan. 8 at 2:00 p.m. Rev. W. E. Greenhalgh officiating. Followed by cremation. McCall Bros. Funeral Directors in charge of arrangements.

5 DEATHS AND FUNERALS

WALLACE—At Victoria, B.C., on January 6, 1967, Joseph, beloved husband of Margaret Wallace, of 450 Dallas Road, a resident of this city for many years. Besides his wife, he is survived by two daughters, Mrs. G. (Bubbles) Nicholas, and Mrs. R. (Charmaine) Dwyer, both of this city; two sisters, Mrs. N. Rennick, in Ottawa, and Mrs. K. Hughes, in Ontario; four grandchildren and one great-grandchild.
The remains are resting at HAYWARD'S FUNERAL CHAPEL pending fueral arrangements. Flowers gratefully declined.

9 IN MEMORIAM

HAYES — In loving memory of a dear husband, father and grampa, Maurice Edey Hayes, who passed away Jan 7th, 1967.
Quietly remembered every day,
Sadly missed along life's way.
Just as you were, you'will always be
Treasured in our memory.
—Lovingly remembered by his wife Lilah and family and grandchildren.

10 FUNERAL DIRECTORS

McCALL BROS.
Funeral Chapels
1400 Vancouver Street
385-4485 — 385-4466 — 385-4467
McCall Brothers . . . known for integrity, fairness in costs and the very best in service and facilities.

MONDAY
JOHNSON, Mrs. Jane V.
1:15 p.m.—FLORAL CHAPEL.
THOMSON, Mrs. Anne
2:00 p.m.—ST. MICHAEL'S and ALL ANGELS CHURCH.

TO BE ANNOUNCED
PETERS, Mr. Arthur
BARRISKILL, Mrs. Mary Elizabeth
CLARK, Mr. Walter
MENZIES, Mr. Harold
GIBSON, Mr. Wilfrid

YOUR COMMUNITY CHAPELS
SENSIBLE PRICES
SANDS MORTUARY LTD.
Memorial Chapel of Chimes
Victoria, B.C. 383-7511

CHAPEL OF ROSES
Sidney, B.C. 656-2932

CHAPEL OF HEATHER
Colwood, B.C. 478-3821
Established 55 Years

THOMSON & IRVING
Funeral Chapel
Est. 1906. Formerly of Winnipeg
A Dignified and Understanding Service at Moderate Cost.
PRE-NEED AT NEED
SHIPMENTS
1625 Quadra St. Phone 384-2617

HAYWARD'S CHAPEL
"A GOLDEN RULE SERVICE"
386-3505
734 Broughton St.
A. W. FRANCIS W. H. HAYWARD

CHAPLIN'S FUNERAL CHAPEL
Kindness — Courtesy — Service
1155 Fort 384-5512

11 MONUMENTAL

MORTIMER'S MONUMENTAL WORKS
ESTABLISHED 1877
"The Finest in Craftsmanship"
633 David Street 383-6421

STEWART MONUMENTAL WORKS LTD., Monuments since 1896
1408 May Street 384-3452

12 FLORISTS

FRESH LOCAL ORCHIDS
YOU PICK UP . . . SAVE $$
BAILEY ORCHIDS
1055 Trans Can. Hy. 479-1777

BALLANTYNE'S
COMPLETE FLOWER SERVICE
384-0555 900 Douglas St.

14 ANNOUNCEMENTS

JERICHO HILL SCHOOL CHRISTmas Raffle, winning ticket numbers: 2155, 2169, 6972, 8467, 4029, 7305, 3423, 8465, 4216, 11012, 3034, 3737, 7886, 1261, 2022, 5356, 4592, 4444, 5368, 4587, 2513, 5292, 4001, 4834, 3703, 2492, 8642.

15 COMING EVENTS AND MEETINGS

BINGO
Old Age Pensioners No. 1
1600 Government Street
Jan. 8 at 7:30
Admission $1
6 Cards for $2
18 Games $20 Each
2 Games $20 Each
1 Game $50
1 Game $100
Door Prizes
5 Good Neighbors
Last 5 Games 25c Card
Not Less Than $50 Game
60 Per Cent in Prizes

LEGION BINGO
1616 Blanshard Street
Monday, Jan. 8, 7:30 p.m.
Admission $1 — 20 Games
6 Cards $2
Extra Cards 25 Cents
14 Games at $12
2 Friendly Neighbors
2 Games at $15
10th Game $50 with Chance to Double
20th Game $100
5 Extra Games
Proceeds to Veterans' Benevolence
60 Per Cent Gross in Prizes

VICTORIA CITY KENNEL CLUB is holding a Sanction Dog Show, Sun. Jan. 21 at Sancha Hall, Sidney. Entries taken 12:30 p.m.-1:30 p.m. Judging commences 1:30 p.m. Childrens handling, home cooking, refreshments. Information 386-1269.

DON'T FORGET THE KIPLING Society annual dinner Monday, Jan. 8, 6:30 p.m., Oak Bay Beach Hotel, tickets $4. 658-8256 or 388-2301 for reservations. Visitors welcome.

15 COMING EVENTS AND MEETINGS

PAINTING WORKSHOP
Sponsored by Saanich Peninsula Art Centre, Jan. 18, 19, 20, and 21, at Sanscha Hall, Sidney, from 2 p.m. to 5 p.m. Instructor Mr. Peter Aspell of Vancouver. A repeat and enlargement of November workshop. Beginners welcome. Phone Mrs. Lapham, 656-1636.

DOG OBEDIENCE HARLEQUIN Club, starts Jan. 10. 479-2659.

16 PLACES TO VISIT

CHINATOWN ORIENTAL MUSEUM closed for the season except by appointment. 382-6812.

20 LOST AND FOUND

LOST—LADY'S GLASSES, BROWN rimmed, possibly attached to metal chain. Vicinity Royal Trust, Eaton's. Reward. 383-3298.

LOST — SMALL GOLD PIN WITH seed pearls. "Z" main feature. Engraved on back. Liberal reward. Telephone 382-3784.

LOST LADYS' WHITE GOLD watch, inset with 4 diamonds, expansion bracelet. Downtown area. 385-8036.

GREEN SUEDE JACKET, TAKEN in error from Charming Lady Salon Sat., Dec. 30. I have yours. Call after 5. 383-2725.

LOST — GOLD BRACELET WITH heart locket. Reward. Please phone 384-1073.

MISSING FROM 1219 HILLSIDE. Metallic red Glider boy's bicycle. Reward. Phone 382-8506.

LOST UPLANDS PARK AREA, young male cat, grey brown, white striped, white bib. 382-8829.

LOST — GOLD LOCKET WATCH, vicinity of Woodwards, on Jan. 4. Reward. 652-2583.

LOST. VICINITY MAY AND Joseph St., crib mattress with green cover. 383-0024.

FOUND — BLACK KITTEN, CLIVE Drive, Oak Bay. 382-8383.

LOST 6 KEYS ON KEY RING. CALL 385-8401. REWARD.

LOST YOUR PET? HOMES wanted, found. SPCA. 383-0514.

LOST — LARGE PETIT POINT framed picture of Blue Boy. 385-5215.

LOST — PRESCRIPTION DARK glasses, blue brocade case. 479-4182.

21 MALE HELP WANTED

MEN OVER 25
of good educational background and appearance
THIS IS MUTUAL FUNDS
and
THIS IS UNITED
United's policy of maximum shareholder, and salesman satisfaction has placed United Accumulative Fund Ltd. in the very forefront of the industry in less than 10 years. Continuation of this policy will provide many outstanding careers in the years to come for those who have the wisdom and initiative to seize a ground-floor opportunity right now. You can judge the merit of this opportunity by phoning 368-4288, Mr. R. M. Lochhead, for a confidential interview.

A BETTER FUTURE
Have you ever thought of ballroom dancing and teaching as a career for you? Here is your chance. The Arthur Murray Franchised Studio is accepting applications now. The Arthur Murray Studio offers a permanent career teaching dancing — interesting work in pleasant surroundings. Previous dancing or teaching experience helpful but not essential. The men selected will receive the course of instruction free. Apply in person, 2 to 4 p.m. and 6-8 p.m. at 715 Yates St.

PROGRESSIVE COMPANY requires capable foreman with full knowledge of lumber and moulding manufacturing. The position provides excellent opportunity for a man seeking advancement and responsibility; salary commensurate with ability. Reply to Van-Isle Moulding and Millwork Ltd., 5117 Del Monte, Victoria, B.C. stating address, phone, age, marital status, previous experience and employment of last 3 years. All replies will be treated in strictest confidence.

WE ARE MOVING TO NEW OFFIces in a new location and would like to introduce some new men to the life insurance business at the same time. Preference will be given to men with business experience or to young people with some university training. Acquaintance with local people a definite asset. Remuneration in direct relation to ability. We will test, interview and advise you if you appear suitable for our industry. Write Victoria Press, Box 614 for appointment.

PART-TIME CAREER
The Naval Reserve needs limited number of young men aged 16-25. Also have openings for several ex-Regular Force personnel. P2 and below in Communications. Boatswain trades. Contact recruiting office HMCS MALAHAT. Building 61, CFB Esquimalt, Mondays and Thursdays. 7:30 - 9:30 p.m. 386-3281.

WE'RE NOT KIDDING
The Right Man Could Make 250,000 in Five Years
This is an executive sales position that requores a man who would like to have ownership in one of the largest corporate entities in the country and has the ability and desire to pay the price for this type of success. Only those who can prove their desire need apply. Reply in own handwriting to arrange a confidential interview to Victoria Press, Box 575.

SECRETARY-TREASURER
The Board of School Trustees of School District No. 79 (Ucluelet-Tofino) will be pleased to consider applications for the position of Secretary-Treasurer. Please apply in writing, stating age, marital status, qualifications, experience and salary expected to School District No. 79 (Ucluelet-Tofino), Box 40, Ucluelet, B.C., not later than January 31, 1968.

PRODUCTION SUPERVISOR
Position open in linen supply plant on Vancouver Island. We are looking for a man with proven experience from wash room to finished product. Must have ability to train people for supervisory positions so that he himself may advance into management. Send resume and requirements to Victoria Press, Box 637.

MAN WITH BANKING OR FINANCE EXPERIENCE
required by international investment company. The successful applicant who shows the necessary ability and enthusiasm can look forward to a five-figure income in his first year. For personal interview phone Don Nash at 386-8478.

EXPERIENCED ACCOUNTANT required by firm of Chartered Accountants for employment to April 30, 1968. Position would suit active, retired accountant, preferably with public accounting experience. Possibility of part-time employment from April 30. Reply to Victoria Press, Box 611.

ABOVE AVERAGE INCOME PLUS regular cash bonus for mature man in Victoria area. Take short auto trips to contact customers. Air mail President, Dept. TD; P.O. Box 70, Station R, Toronto 17, Ontario

TELEVISION TECHNICIAN, MUST have considerable bench and outside experience and be qualified to take charge of the shop. Apply Canada Manpower Centre, 1415 Vancouver St.

GREEN-KEEPER, FOR BURNSIDE Lawn Bowling Club. State experience and salary expected. Commencing Mar. 1st to Oct. 31st. Victoria Press, Box 625.

TWO JANITORS WANTED, NIGHT shift. Sidney area. Union wages. Must have own transportation. Steady work. Victoria Press, Box 615.

NEED MONEY?
Retired men, shift workers. Best second income job in Victoria. $2.20 per hour, commission with Watkins. 384-2223.

EXPERIENCED MIDDLE-AGED man to work in beer parlour of small West Coast Hotel. Victoria Press, Box 638.

2 ACRES BUSH WOOD FOR cutting and clearing. 479-5272.

21 MALE HELP WANTED

SELLING REAL ESTATE
A REWARDING CAREER
Newstead Realty has a limited number of openings for energetic men with the desire to succeed in this interesting and challenging business. If you are dissatisfied with your present occupation, you owe it to yourself to investigate this opportunity. Our congenial sales staff enjoy spacious semi-private offices, the best commission split in the industry and assistance in all phases of the business. U.B.C. pre-licensing courses are commencing soon.
For further information call C. L. (Buzz) Fraser or Hans Hegen, Sales Manager. All inquiries kept in strict confidence.
Newstead Realty Ltd.
1010 Government Street
382-8117 — 24-hr. service

2 ALL-ROUND BAKERS WANTED, 1 for night shift, 1 for day shift. Apply in person, Minten's Drive-In Bakery, after 7 p.m. 2405 Douglas.

ELECTRICIAN WANTED
Young man with at least 1 yr. experience house wiring. 383-9376 or 477-3829 between 6:30-9 p.m.

25 MALE OR FEMALE HELP WANTED

PHOTOGRAPHIC DARKROOM TECHNICIAN
DEPARTMENT OF NATIONAL DEFENCE
ESQUIMALT, B.C.
$3079—$3504
To operate contact printer; to do print finishing; prepare chemicals; record material; assist in production of enlargements or photostats.
Apply immediately on Form PSC 100 to the:
Public Service Commission,
401 Federal Building, Victoria, B.C.
Please quote Competition No. 68-V500.

"LICENSED REALTORS"
Start the new year earning the highest commission in town, up to 80 per cent plus bonus. No detail work on deals. Check our sales contract. Ask for Mr. Evans, all inquiries strictly confidential. Western Homes Ltd., 382-2157.

CLEANING HELP WANTED, PART or full time. Minten's Drive-In Bakery, 2405 Douglas after 7 p.m. Apply in person.

WANTED—NORTH OF ROYAL OAK to Sidney. Teach in your home, piano or accordion, to $4 per hour plus. 477-4044.

XMAS BILLS GETTING YOU down? Earn extra money in your spare time. Write Victoria Press, Box 610 for more information.

ACCOUNTANT EXPERIENCED IN income taxes, salary and bonus. Excellent opportunity, full or part-time. H. and R. Block Co. 386-0012.

26 FEMALE HELP WANTED

Personality Girl Friday
Our client needs an experienced and mature stenographer to run a one-girl office. Shorthand and typing plus the ability to keep full set of books. Salary $300.
For Personal Interview Call
DRAKE PERSONNEL
895 Fort Street 383-3425
"Never a fee to applicant"

MATRON
PRIVATE HOSPITAL
Well established Victoria Private Hospital requires to engage the services of a Matron. Duties will entail supervision of staff and patients and administration of the hospital. The applicant should be a Registered Nurse in good standing in the Province of B.C., having general administrative ability and a personality that will enable her to get along well with staff and patients. Replies in strictest confidence stating details as to age, marital status and salary expected to Victoria Press, Box 635.

OVERSPEND AT XMAS?
Here is the answer, help me service Fuller customers in the Victoria area and earn $2.50-$3.00 an hour commission. We train and outfit. We don't need sales ladies, we need housewives to demonstrate our quality products now in your neighbourhood. Phone 383-6722 or write: Fuller Brush, 3026 Carroll St., Victoria.

GENERAL CONTRACTOR'S office requires girl receptionist. Must have pleasant telephone voice, some knowledge of bookkeeping and typing would be an asset. Applicant must be ambitious. Please reply in own handwriting stating age, experience, marital status to Victoria Press, Box 641.

EXPERIENCED PART-TIME saleslady to call on all specialty shops, etc., representing our complete lines of hosiery and lingerie. Must be well known. Reply giving resume past experience. Good commission. Victoria Press, Box 628.

GRADUATE NURSES WANTED immediately, preferably B.C. registered, for a new 126-bed hospital. Position open also for B.C. licensed practical nurses. Apply to director of Nurses, Cowichan District Hospital, Duncan, B.C.

CASHIER-TYPIST. PERMANENT position offering excellent salary, interesting work, and public contact. Must have typing skill, clerical ability and be able to handle money. Contact Laurentide Finance, 660 Fort St.

PERMANENT POSITION, YOUNG girl or woman train as grill cook, 4 to 10:30 . . ves. Meals, uniform included. Start $1.25. Pleasant personality and neat appearance essential. Weekends, holidays off. Victoria Press, Box 618.

EXPERIENCED NURSES AIDE required by private hospital, part-time, Mon., and Tues., 4:15 p.m.-8:05 p.m. Fri., and Sat., 7 a.m.-3:30 p.m. Phone 383-9011 weekdays between 10 a.m. and 3 p.m. From 6 p.m. and weekends phone 383-6448.

WE ARE LOOKING FOR QUALIfied persons to explain our services. We furnish the materials and give you training. If you like children and want to serve in your community full or part time you will like this. Call 383-9126 for interview.

PART TIME OFFICE HELP REquired by downtown church. Mornings, 5 days a week. Typing required, no shorthand. Mature person preferred. Please write Victoria Press, Box 609 giving details.

LADIES—START THE NEW YEAR right. Become an Avon representative and turn spare time into money. Every Avon product unconditionally guaranteed. Phone 384-7345.

TAILORESS — MUST BE ABLE to handle both men's and ladies' alterations. Steady employment, 5 day week. Phone for appointment to Mr. Kent, 384-7924, Jack Burgess Ltd., Oak Bay.

PART-TIME HOUSEKEEPER 2 OR 4 mornings a week, 7:45 - 11:45 a.m. $1.25 hr. Honest, capable person of good character who knows her way around a home. References. Upper Lansdowne area. 385-5798.

COMPANION-HOUSEKEEPER TO share apartment with elderly lady. Light duties. Accommodation and small salary. Victoria Press, Box 627.

WAITRESS REQUIRED WITH EXperience and personality. 5-day week. Apply The Coffee House, Mayfair Shopping Centre, 3121 Douglas.

RELIABLE WOMAN FOR HOUSEhold duties 8 a.m. to 1 p.m. Fridays, Willows area. References. 383-9969.

CLEANING LADY REQUIRED FOR 4 hrs. per week. Hazel St. area, Oak Bay. Phone after 7 p.m. only, 385-0980.

WANTED — KIND RELIABLE cleaning help, Thursdays or Fridays, references. University area. 385-5924.

STUDIO GIRL OF CANADA LTD. Requires representatives to sell quality cosmetics. Phone 384-4884 or 385-8419.

PRACTICAL NURSE FOR 2 NIGHTS a week in Rest Home. 384-1750 after 6.

MATURE BABYSITTER FOR 7-year-old, 3:15-5:45 p.m., Mon.-Fri. Cook supper. 388-7913.

26 FEMALE HELP WANTED

BABYSITTING, SINGLE GIRL OR young couple. No children. 477-1255 after 6.

GENERAL KITCHEN HELP wanted, 40 hrs. 707 Pandora Ave., after 3 p.m.

27 TEACHERS WANTED

SCHOOL DISTRICT NO. 72
(CAMPBELL RIVER)
COMMERCIAL TEACHER
CAMPBELL RIVER SENIOR SECONDARY
Illness of incumbent creates interesting position in one of B.C.'s most progressive schools. Excellently equipped commerce department with excellent teaching conditions. Small classes of Shorthand 11, Business Machines 12, Office Practice 12, Bookkeeping 11, Secretarial Practice 12. Would consider teacher not possessing competence in all the above courses.
Please send applications giving details of qualifications and experience to W. J. Logie, District Superindent of Schools, Box 40, Campbell River, or phone 287-6815.

SCHOOL DISTRICT NO. 61
(Greater Victoria)
Applications are invited for a Home Economics Teacher, qualified for the Foods Programme, duties to commence immediately.
Address applications to the District Superintendent of Schools, P.O. Box 700, Victoria, B.C.

WANTED IMMEDIATELY QUALIfied pre-school teacher. In reply state qualifications, experience, age, and musical ability. Victoria Press, Box 608.

29 SITUATIONS WANTED MALE

CONSTRUCTION SUPERINTENDent, 25 years experience, seeks position in civil, commercial, residential. 385-6145.

16 YEARS' EXPERIENCE IN managing. Chef would like steady year-round job. Victoria Press, Box 601.

DUTCH LANDSCAPE GARDENER Expert in pruning and falling trees, clean-ups, remodelling. 382-0827.

CARPENTER WANTS SMALL alterations and repairs. Reasonable rates. 382-3837.

HOME REPAIRS AND REMODELling inside or out. Reasonable rates. 479-2740.

CARPENTER REQUIRES HOUSE repairs and new work. 386-9160.

FENCING, CARPENTER REPAIR work, all cement work. 382-0827.

LANDSCAPE DESIGNER AVAILable for part-time job. 382-0201.

CARPENTER—ALTERATIONS, REpairs, new work. 479-6580.

HANDYMAN BY THE JOB OR hour. 388-7126.

INTERIOR-EXTERIOR DECORATing by hour or day. 385-7810.

RETIRED ACCOUNTANT AVAILable, part time. 478-1852.

PRUNING AND ANY TYPE OF garden work. 384-9187.

30 SITUATIONS WANTED FEMALE

ENGLISH LADY WITH 7-YEAR-old son requires furnished accommodation, preferably Willows School area, from Feb. 1st., in exchange housekeeping, chauffering, secretarial services available. References supplied. Victoria Press, Box 596.

WIDOW WITH 13 YEAR OLD daughter requires position as housekeeper to live-in, and references required. Ph. 386-9954.

BOOKKEEPER AND/OR STENOGrapher wishes part-time employment 12 to 15 hours weekly. 479-5653.

MIDDLE-AGED HOUSEKEEPER, live in, adults, good home rather than high wages. References. 386-4024.

CHILD CARE, MY HOME, WEEKdays, Gorge-Admirals-Christie Point area. References available. 383-1294.

EXPERIENCED CASHIER, GOOD references, full-time employment. Victoria Press, Box 643.

BABYSITTING, MY HOME, 2½-5 years. References. Hillside-Quadra. 383-8535.

HOUSEWORK OR HOUSEKEEPING 5-6 hours daily. Work guaranteed, reliable. 386-8124 after 5.

PRACTICAL NURSE, HOSPITAL trained, available private duty, all shifts. 385-3500.

FLOOR WAXING, WINDOW cleaning. Free estimates. A-1 House and Window Cleaners. 388-9877.

BABYSITTING, MY HOME, Northridge-Carey Rd. area. 479-6810.

TYPING DONE IN MY HOME. 385-5444.

TYPING AT HOME BY QUALIfied steno. Reasonable. 478-3849.

EXPERIENCED CHAMBERMAID wishes work. Kindly phone 479-5773.

LOVING CHILD CARE. $2.50 PER day. View Royal. 479-1313.

31 SITUATIONS WANTED MALE OR FEMALE

RELIABLE COUPLE WISH APT. caretaking job in return apt. Victoria Press, Box 616.

MAN AND WIFE WISH JANITORial work. Experienced. Kindly phone 479-5773.

32 TRADE SCHOOLS

TRAINEES WANTED
(MEN AND WOMEN)
I.B.M. KEYPUNCH
COMPUTER PROGRAMMING

DRAFTING
Structural, Architectural, Mechanical

Our representative will be testing in the Victoria area during week of Jan. 15. For appointment write McKay Technical Institute, 432 Richards St., Vancouver 2, B.C.

33 BANDS, MUSICIANS AND ORCHESTRAS

EXPERIENCED DRUMMER wants position in experienced band. 385-5993.

36 BUSINESS SERVICES AND DIRECTORY

Brick Layers

DO IT NOW!
Repair or remodel fireplaces and chimneys. Free estimates. 385-5036. 385-6176.

FIREPLACES, CHIMNEYS AND repairs, etc. 382-1391.

Bulldozers

EXCAVATING, BACKFILLING, loading and hauling, land clearing and all phases of subdivision road work. For free estimates phone O.K. Trucking. 386-3414.

Carpenters

CAN'T BUY IT. WE'LL TRY IT. Novelty and unusual wodworking. Lathe work. Rumpus rooms, etc. Home repairs. Dial 388-6773.

ELDON CONSTRUCTION
Additions, renovations, repairs of all kinds. For estimates 388-2069 or 384-1470 eves.

ROYAL RENOVATIONS
Special winter rates on all types of home improvement. Call today for a free estimate. 386-9810.

EXECUTIVE CONSTRUCTION
Interior and exterior renovations. Free estimates. Call 382-3957 or 382-1226.

GENERAL REPAIRS, ALTERAtions, additions. Fast, courteous service. Free estimates. W. Earl Eby 385-0040

QUALITY WORK AT REASONABLE rates. Additions, renovations, etc. Estimates, plans. Glover, 658-5320.

REPAIRS AND CONSTRUCTION. Free estimates. References. L. H. Grover. 478-4060.

ENGLISH CABINET MAKER — Kitchen cabinets, vanities, rumpus rooms. George Coultas. 479-1063.

CARPENTER SEMI-RETIRED, reasonable rates, 382-4307.

36 BUSINESS SERVICES AND DIRECTORY

Carpenters

ALTERATIONS, ADDITIONS AND repairs. First-class workmanship. Jack E. Court, 384-8756.

WATSON FRAMING LTD., COMmercial and residential. 385-1797 or 384-0453.

H. A. HOLMBERG 479-3093
Repairs—Cabinets—Basement Rooms

REPAIRS OF ALL KINDS BY hour or contract. 385-6217.

FRAMING, FINISHING, REPAIRS. L. W. Keeble, 382-9965.

CARPENTER WORK AND ODD jobs. Have references. 388-9210.

TRY FOR FINE CARPENTER and cabinet work. 385-3728.

Carpet Cleaning

CANADIAN CARPET CLINIC
Professional Rug and Upholstery Cleaners
388-6113

Carpets and Linoleum

STANDARD FURNITURE OFFERS the TOTAL PICTURE in FLOOR COVERINGS. Choose from the WIDEST SELECTION of Broadloom, Carpets, Vinyl and Tile. Expert layers, free estimates. Call Gary Cooper at 382-5111 to show samples in your home.

HOURIGANS CARPETS AND LINOS Ltd. Carpets, vinyls, linoleums, ceramic-plastic tiles, supplied and professionally installed. Free estimates. 715 Pandora. Ph. 386-2401.

THE VICTORIA CARPET MAN. Free estimates. Bill Lambert, 382-2655.

Catering

CATERING ANYWHERE. AVAILable halls, receptions, banquets, parties. Phone for free wedding booklet. 385-7346.

Cement

ANYTHING IN CONCRETE, SWIMming pools, pre-cast septic tanks etc. Rock blasting. W & N. Trace 479-3671 or 478-1261.

A. R. De GENDT — CEMENT contracting. Placing and finishing. Carpentry. Free estimates. 385-5584.

THE VICTORIA CEMENT MAN Ltd., Jeanpierre. 479-4987. If no reply phone 386-7022.

384-8808 FRANK POLITANO 383-3495
Cement, Sewers, Drains.

BIRKETT CEMENT AND DRAIN work. 479 2885.

Cleanup Service

FREE HAULING OF JUNK, RUBbish, in exchange for anything saleable otherwise modest charge. Will also buy saleable items or trade for cleanup work. Satisfaction guaranteed. Free estimates. No obligation. Seven-day, 24-hour service. 388-6541 days. 388-4743 nights.

RUBBISH HAULED, BASEMENTS cleaned. Have commercial vacuum cleaner. Fences built. Drains laid. 384-6718 anytime. Free estimates. J. C. Van Nes, 382-9380.

A BETTER CLEAN-UP DEAL
Basements, attics, yards, etc. Junk cars bought. Jim Reid. 388-4743.

SQUARE DEAL CLEAN-UP.
383-1221 1126 Hillside

ANY TYPE OF HAULING, BASEment, yards, etc. 382-0201.

Contractors

FARMER CONSTRUCTION LTD.
Repair Dept.
Alterations, concrete, carpentry and sewer work. Phone 388-5121.

W. CAMPBELL LTD.
General Contractors
Building Consultants
Commercial and Residential, alterations, repairs, cabinet work, concrete, sewer, drain work. 479 3904.

ROCK BLASTING, DIGGERS, dump trucks, water mains, sewers, driveways, gravel, top soil, blasted rock. Free estimates.
479-1062 479-1642
A. J. BARR LTD.

HOME RENOVATORS
Older homes improved with insulated stucco, new windows, steps, eavestroughing, etc. All work guaranteed in firm written contract. 382-6660.

GREENBANK DESIGNS
Contract Division Ltd.
Designers and Builders
A complete package deal of design, construction and furnishing under a single contract. Call 385-0991.

LUNEY BROS. & HAMILTON
Repairs, Alterations — 382-4218

CUSTOM BUILT HOMES, APARTments. Complete renovations — homes, commercials, offices. 477-4666 anytime.

INSULATED STUCCO, ROOFING additions and carports, complete service. Maple Leaf Suppliers and Contractors Ltd., 384-2723, 384-0157.

PLANNING TO BUILD OR BUY A home? Ulysses Construction. 477-3402.

KASAPI CONSTRUCTION — N.H.A. and conventional homes, also commercial buildings. 386-6197.

WE ARE SPECIALISTS IN ADDItions and alterations. 25 years experience. Ph. 385-6145.

G. H. WHEATON, LTD.
Repairs, Alterations 382-2159

Delivery and Transfer

WATERMAN TRANSFER
General delivery and light trucking. Furniture, appliances. Ph. 386-9313.

I'LL DO YOUR SMALL MOVING jobs with your help. 385-8990.

Draperies

FASHION DRAPERIES LOW overhead, fine selection bedspreads. 479-7060. Free estimates.

Dressmaking

ILSE OF VICTORIA
DESIGNER-DRESSMAKER
Will plan your trouseau, look after your cruise-wear needs and restyle your wardrobe. Work guaranteed. Mrs. Ilse Hamilton (Vienna trained).
1030 Hillside Phone 386-8012
(Weekends and after working hours, please phone 386-6670).

DRESSMAKING AND ALTERAtions. 479-4391.

ALTERATIONS EXPERTLY DONE. 383-4437

SUIT, COAT AND DRESSMAKING. 477-5867.

Dry Cleaning

Have you tried MARTINIZING your drapes and slip covers?
Ask the one who has!
ONE HOUR MARTINIZING
Esquimalt Plaza 386-8641

Electrical Contractors

APPLIANCE INSTALLATIONS, RESIDENTIAL REWIRING, ELECTRIC HEATING. ALL HYDRO FINANCING.
YORK ELECTRIC
388-7308

RESIDENTIAL REWIRING
Electric heating, appliances installed. No down payment. Hydro financing.
BUCKLE ELECTRIC
479-3941 385-8082

OLDER HOMES REWIRED. NO down payment. We finance through B.C. Hydro Plan.
EDDY'S ELECTRIC, 385-7666

McCOY ELECTRIC
Rewire expert. Hydro financed. New and older homes. 479-5931

Flooring and Sanding

SANDING — FINISHING — OLD floors new. Free estimate. 479-5069.

Gutter Cleaning and Repairs

GUTTERS, CLEANING, REPAIRS and alterations, reliable workmanship. 384-4851, 384-8055.

36 BUSINESS SERVICES AND DIRECTORY

Hairdressers

MARCELINE OF TRU ART Beauty Salon, 1036 Fort St. Permanent special ½ price for the best in permanent waves. Treat yourself to a first-class wave. Executed by European trained specialists. Offer only until Jan. 31. Phone for appointment. 383-8234.

SPECIAL REDUCED PRICES ON perms. New Ray Beauty Salon. 820 Pandora. 384-3644.

PROFESSIONAL HAIRDRESSING, service for shut-ins. 384-8002.

Jewellers

BIRKS
Jewellery and silverware skilfully repaired or made over by Birks' craftsmen. Silverware repaired and replated. All watch repairing guaranteed for one year. Pearls and beads restrung. Diamonds and precious stone jewellery sold on consignment. Estimates gladly given without obligation.
706 YATES STREET 384-4241

Landscaping

BARKER LANDSCAPING
Rock Work, Patios, etc. Lawn specialists. Terms 382-8323

ROCKWORK AND LAWNS
EMIL 382-3714

Masonry

STONE AND BRICKWORK.
382-8028.

Painters and Decorators

ISLAND DECORATORS
Painters Paperhangers
Spray Painters
Plaster Repairs
Convenient Time Payments
383-9059 Eves. 382-1479

CLARK & PATTISON
PAINTING CONTRACTORS LTD.
Brush or spray. Paperhangers. Texture and vinyl work. Will do all or part of any job. Paint store. BAPCO, GENERAL and BENJAMIN MOORE Paints and rentals of all painters' equipment. Terms if desired. Phone 384-0443. 760 Princess Avenue.

WHEN IT COMES TO PAINTING
Come to Ted Hill-Tout
Complete painting and decorating service — interior and exterior.
Free Estimates — Terms Available
TED HILL-TOUT, DECORATOR
1920 Oak Bay Avenue. 384-6532

E. PETERSON
Paperhanging, interior painting, our specialty. First-class workmanship. 30 years' experience. For free estimates call 384-6812.

WEBB & SON
384-6827. Paperhanging, painting. Quick, clean, reliable. First - class workmanship, 30 years experience. Victoria. Terms if desired.

PROFESSIONAL
PAINTING AND DECORATING
Low Winter Rates. Carl Andriessen
386-9622 1909 Duchess

STAN HAYWARD
Complete painting and decorating. Brush or spray. Free estimates. Phone day or night. 385-6813.

PAINTING AND PAPERHANGING Carpentry, tiles etc. No job too small. Special rates, top work. Tom Harker and Al. 383-8773 or 427-3236.

EXPERT PAINTING AND DECOrating, brush or spray finishing. 382-6479 after 5.

PAINTING AND DECORATING — reasonable rates, satisfaction guaranteed. Terms. 382-7885, 479-2495.

EXTERIOR, INTERIOR, WITH special low rates. Call Douglas, 388-5761. Free estimates.

PAINTING AND DECORATING interior, exterior. Top workmanship, low rates. Blandford at 478-4961.

SCANDINAVIAN PAINTER AND decorator. 382-0712

Piano Tuning

PIANO TUNING SPECIAL $10. H. Williams 385-2524.

Plasterers

PLASTER AND STUCCO REPAIRS. Imitation granite stone work. Ph. 477-1691.

STUCCOING, PLASTERING. Alterations. Reasonable. 479-4779.

Plumbing and Heating

24-HOUR SERVICE. FREE ESTImates. Qualified workmanship guaranteed for all your plumbing and heating repairs and renovations. JIM BRONSTON, Phone 386-2053.

PITT & HOLT LTD.
J. WELHAM, Prop.
Sheet Metal Work, Plumbing, Heating Installations, Oil Burners
602 Esquimalt Road 383-7413

HOT WATER HEATING?
Dave Hutchinson, 384-7731.

CALL Q-LINE PLUMBING AND Heating Ltd. for quality work. 384-8656 or 384-0208.

S. H. BROWN, 382-2747
Repairs, remodelling, new work.

Pottery

SLIP, WHITE, RED, $1.70 GAL. Gilmar, 1700 Kings, corner Shelbourne.

Prefabricated Homes

VACATION, PERMANENT — A frames by HOLIDAY HOMES. See our displays — Duncan, B.C. Vic Palmer, distributors, 746-5111.

Roofing, Insulation and Siding

PARKER JOHNSTON LTD.
1314 Broad St. 382-9181
ROOFING, INSULATION at its very BEST. Over 50 years' combined experience to stand the TEST

SKYLINE ROOFING AND SIDING
Free estimates, 24-hour service.
C. LEONARD 382-8907

NEW AND OLD ROOFS APPLIED, repairs a specialty. Reasonable. 652-2358.

Septic Tanks

AL PISTELL — SEPTIC TANK cleaners. 383-7345.

Tailors

COMPLETE MEN'S ALTERATIONS and remodelling to update men's apparel. Pants tapered, coats shortened, etc. Good selection top-quality imported materials. Harold's Custom Tailors, 702 Johnson St., just up from Douglas. 384-4231.

BRITISH CUSTOM TAILORS.
WE alter, remodel and restyle
1311 Blanshard 383-2633

REMEMBER!
Furniture buyers are reading the Classified Ads today. Phone 386-2121 and list your articles for sale.

Tree Service

SCIENTIFIC PRUNING, SPRAYing, removal. Large shade and fruit trees. Power stump chipper. Insured. Chas. A. Cowie, Tree Surgeons Ltd., 382-1676; Eves. 383-1668.

ANYTHING IN TREES, STUMPS, hedgework or dangerous trees. Call MT. VIEW TREE SERVICE 479-3873 Insured 382-2256

HAMBROCK, "THE TREE MAN." Hedges, stumps, trees. Reasonable. Insured. 384-1645; 384-5296 eves.

TREES SPRAYED, PRUNED OR removed. 479-2190.

Wall Washing

HAYWARD'S WALL WASHING Service by machine. 382-0783.

Window Cleaners

AIRSPEED WINDOW CLEANERS. Prompt guaranteed 479-6376.

37 PROFESSIONAL SERVICES

BOOKKEEPING AND FINANCIAL statements for small businesses by experienced accountant. For arrangements phone 656-3250.

YM - YWCA
George Wilkinson, remedial massage therapy. For appointment phone 386-7511, local 1003.

Steer Yourself to BETTER CAR BUYS—Check the Big Selection Running Daily in the Classified